

THIS MAP WAS PREPARED FOR ASSESSMENT PURPOSE ONLY.

SECTION 27 T.1N. R.13E. W.M. WASCO COUNTY  
1" = 400'

IN 13 27

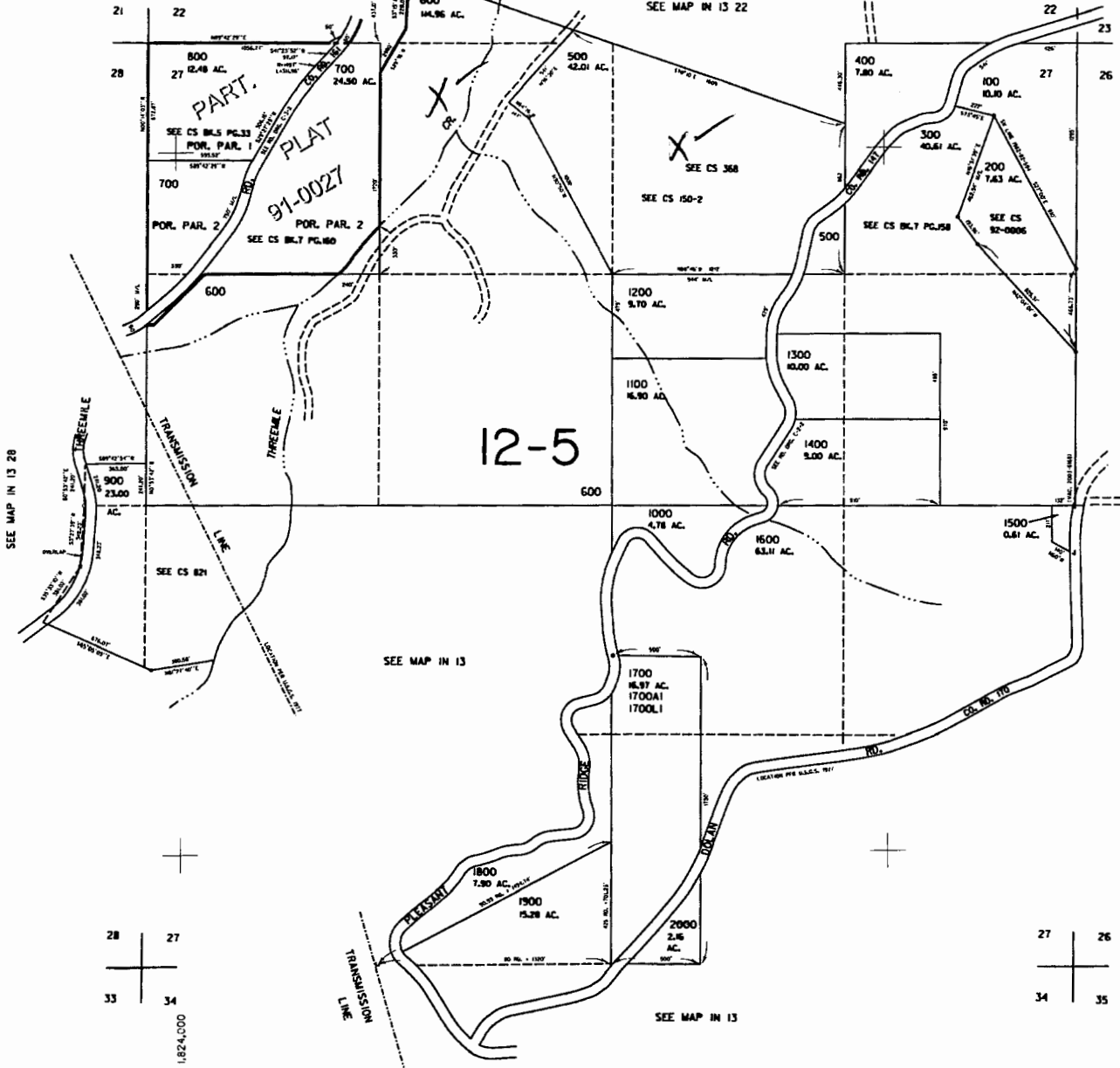
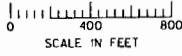

G-17778

12-5

SEE MAP IN 13 28

SEE MAP IN 13

SEE MAP IN 13

SEE MAP IN 13

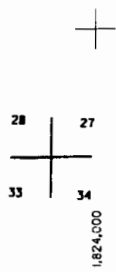

682,000

Revised 1/21/2005, 9C

IN 13 27

RECEIVED BY OWRD

FEB 28 2014

SALEM, OR

THIS MAP WAS PREPARED FOR ASSESSMENT PURPOSE ONLY

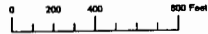

SECTION 22 T.1N. R.13E. W.M.  
WASCO COUNTY  
1" = 400'

01N13E22

CANCELLED:  
400  
600

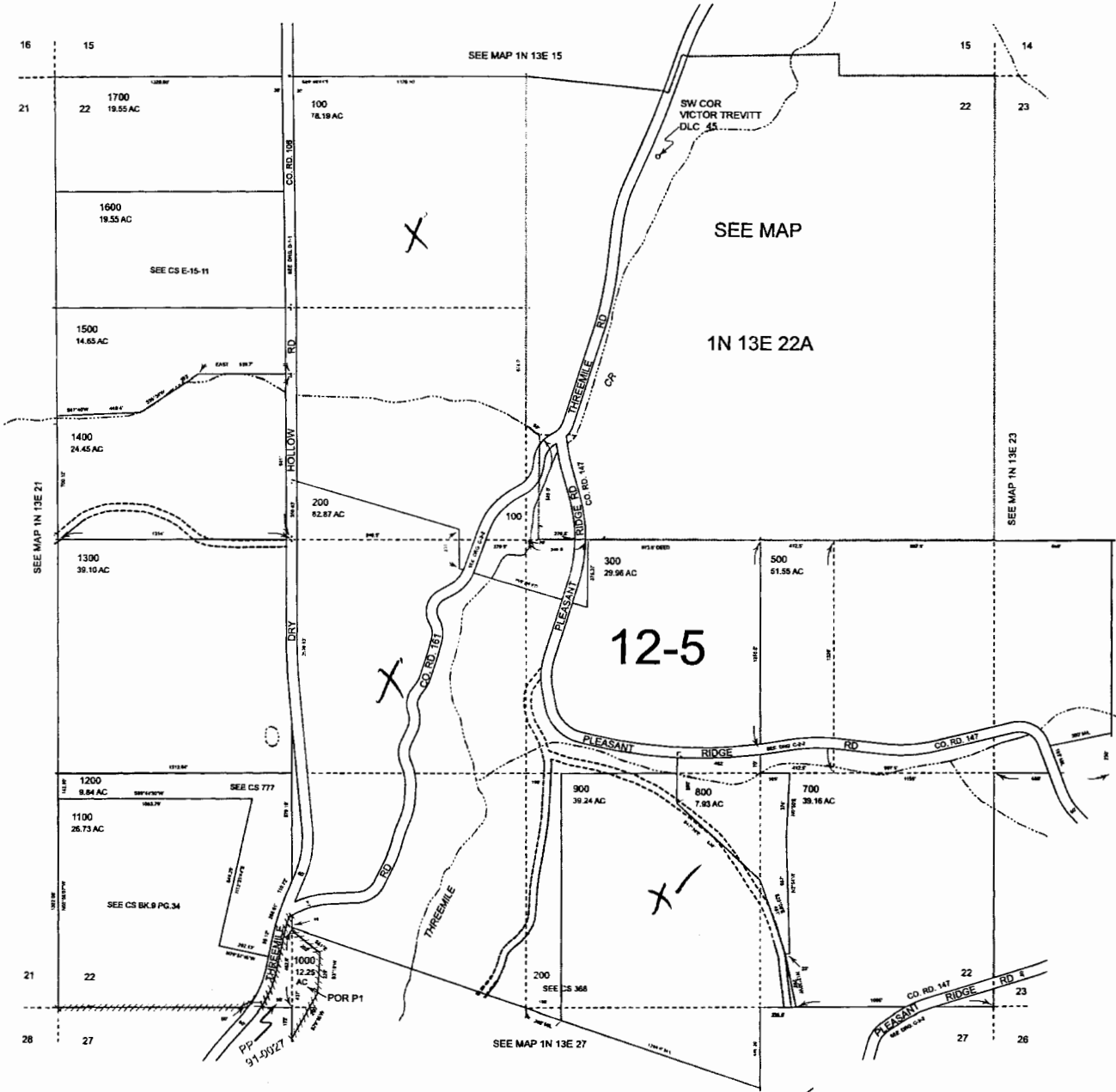

G-17478

RECEIVED BY OWRD

FEB 28 2014

SALEM, OR

Revised: DBJ  
11/26/2012

01N13E22

# T. 1 N. R. 13 E. W. M.

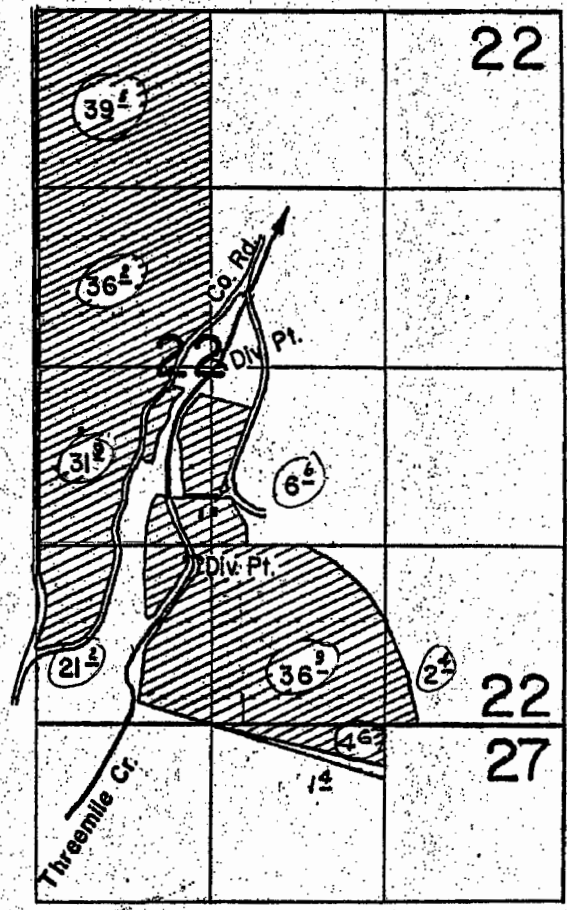
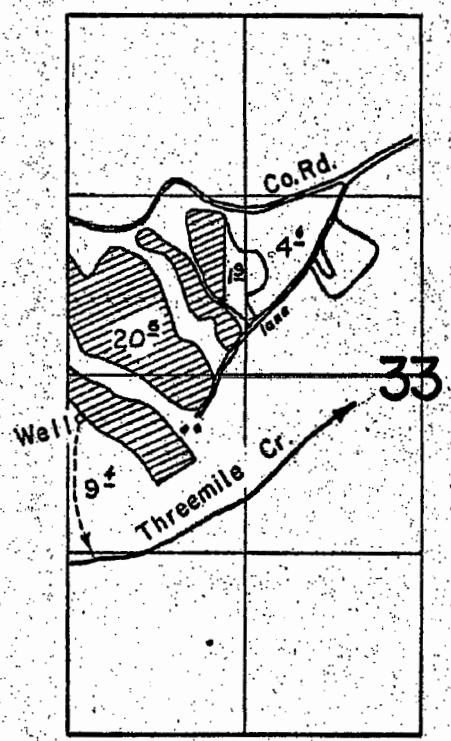

## FINAL PROOF SURVEY UNDER

RECEIVED BY OWRD

FEB 28 2014

Application No. G-1600... Permit No. G-1466...  
IN NAME OF

SALEM, OR

**ROBERT E. & ARTHUR E. SANDERS**

Surveyed April 8... 1963, by *Darryl J. Busch*

CCJ-PF-20043F-15

# T. 1N. R. 13E. W.M.

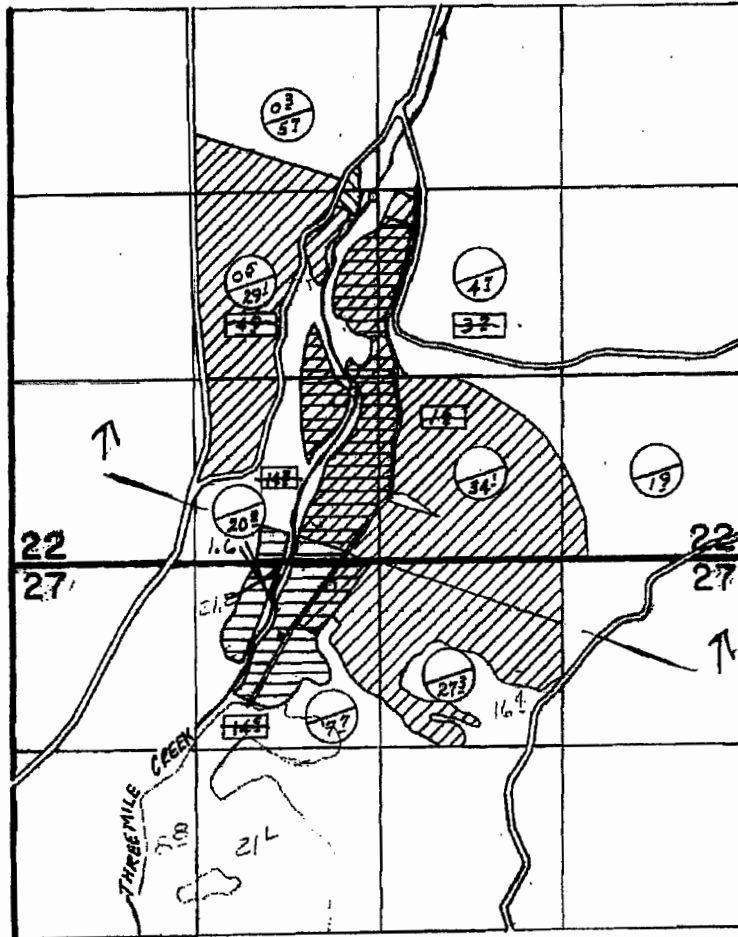

CREEK DIV. PTS. LOC. 2590' N & 1350' W ; 1200' N & 1450' W. WELL LOC. 170' S & 1660' W - ALL FROM THE SE COR. 3 WY4 8EY4 9CC. 22



○ PRIMARY WELL  
 ○ SUPPLEMENTAL WELL  
 □ X FROST PROTECTION NOT USED

## FINAL PROOF SURVEY UNDER

G-8638                      G-8294  
 Application No. 57069 Permit No. 43517  
 IN NAME OF

C. & F. ORCHARDS

Surveyed Nov. 28, 1983, by T. J. Paul

RECEIVED BY OWRD

FEB 28 2014

SALEM, OR

# T. 1 N. R. 13 E. W. M.

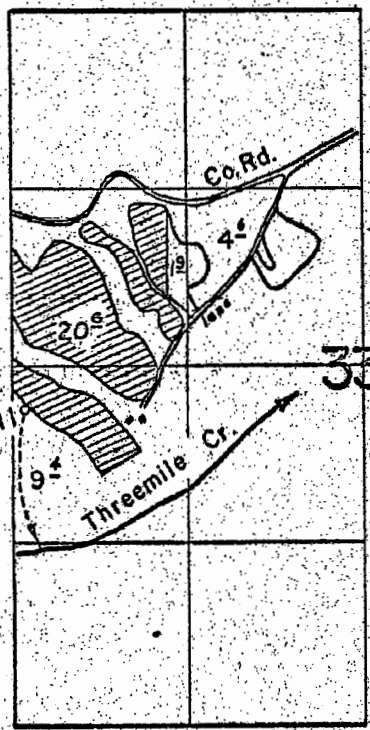

310' S. & 78' E. Wall  
from W 1/4 Co.  
Sec. 33

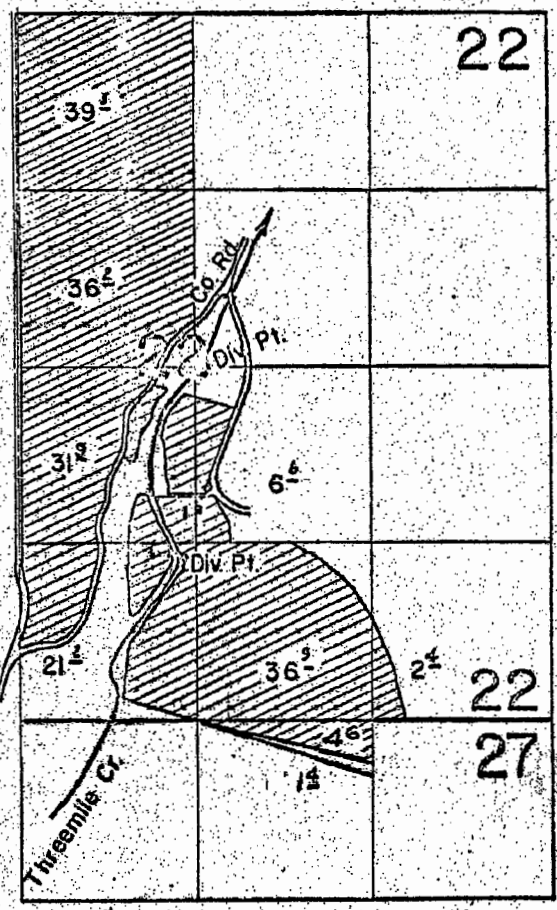

Application No. **G-7916**  
Permit No. **G 8540**

## FINAL PROOF SURVEY UNDER

**RECEIVED**  
MAR 11 1977  
WATER RESOURCES DEPT  
SALEM, OREGON

Application No. ~~G-1600~~ Permit No. ~~G-1466~~  
IN NAME OF

RECEIVED BY OWRD

**ROBERT E. & ARTHUR E. SANDERS**

FEB 28 2014

Surveyed April 8, 1963, by *Darryl Gebusch*

SALEM, OR

# T. 1N., R. 13E., W.M.

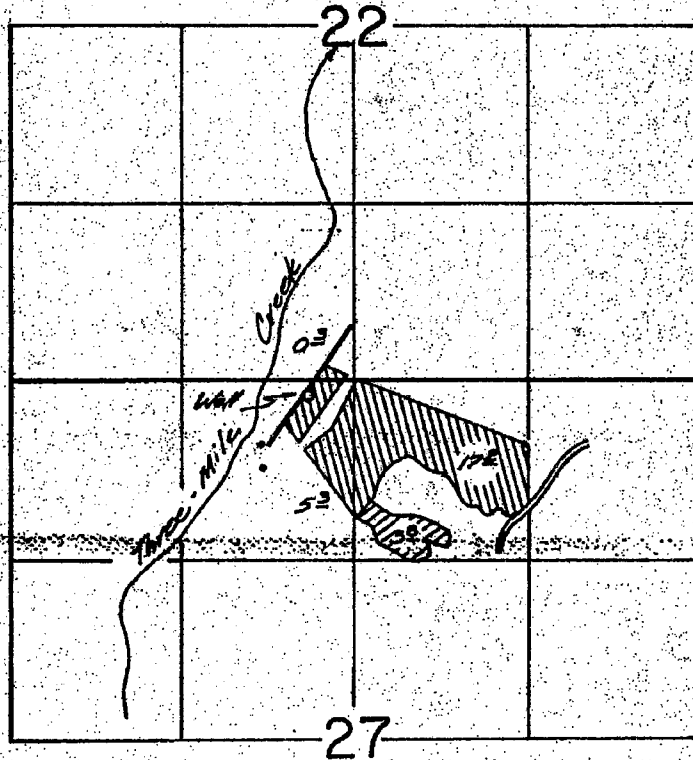

Well loc: 110 AS & 370 H W from N 1/4 Cor Sec 27

RECEIVED BY OWRD

## FINAL PROOF SURVEY UNDER

FEB 28 2014

SALEM, OR

Application No. 9-7186 Permit No. 9-6618  
IN NAME OF

Betty L. Fortin, John L. & Karen Carter

Surveyed July 24, 1979, by MB

G17710

41065-572-124

JAN RISEWAM

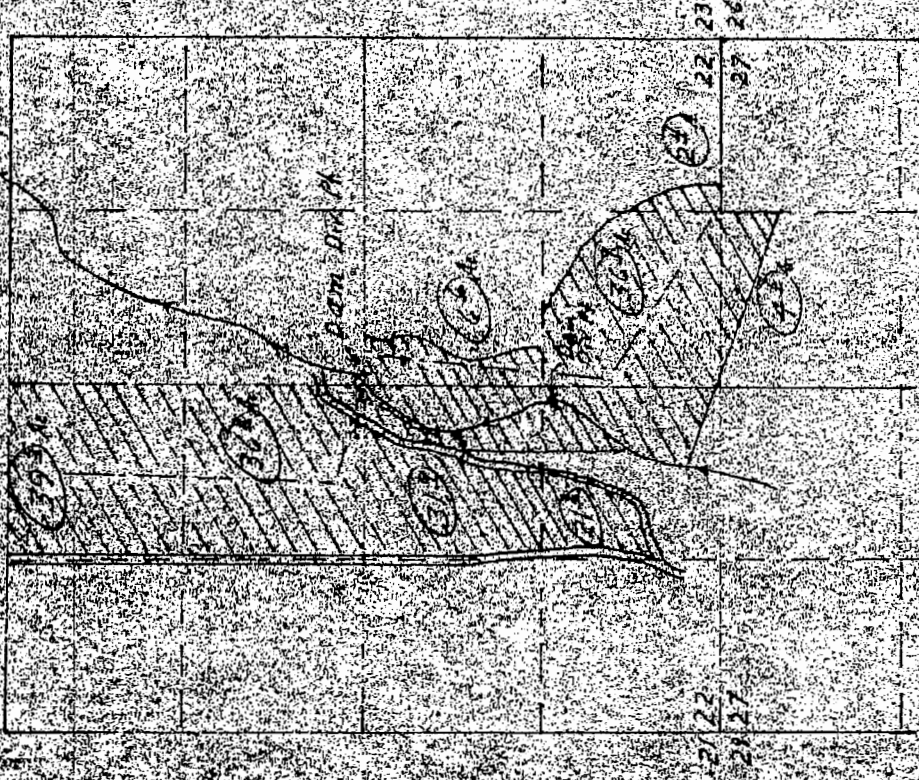

RECEIVED BY OWRD

FEB 28 2014

SALEM, OR

ROBERT L. & ARTHUR H. SANDERS

Application No. 53039

Permit No. 26153

CITY

18780

T. 1 N. R. 13 E. W. M.

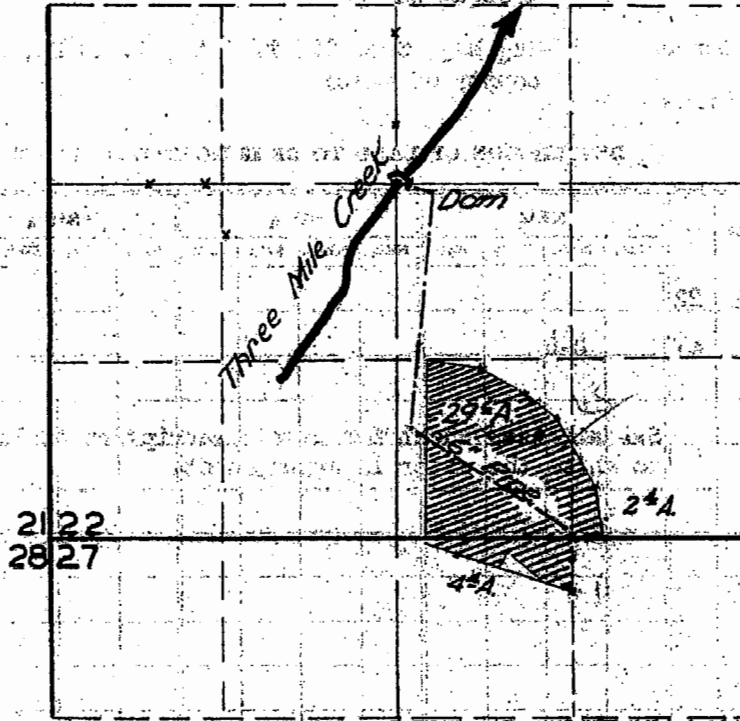

FINAL PROOF SURVEY UNDER

Application No. 23838 Permit No. 18780...

IN NAME OF

ROBERT E. SANDERS

Surveyed SEPT. 13 1950. by H. L. COFFMAN

RECEIVED BY OWFD

FEB 28 2014

SALEM, OR

1950 G

G-1778



T. . R. . W.M.



### FINAL PROOF SURVEY

Surveyed 19 . . . by

G-778

SALEM, OR

TIN. R. 13 E. W. M.

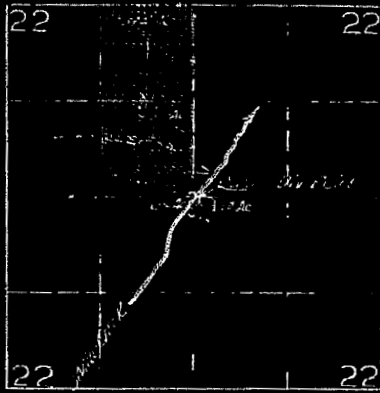

FINAL PROOF SHEET

NO. 22376

ROBERT E & ARTHUR E SANDERS  
SEPT. 12, 1901, R. L. COFFMAN

RECEIVED BY OWRD

FEB 28 2014

SALEM, OR

G-77798

13E

16

15

21

G-17770

29-1954  
0.9-1959  
39-W-1927X

11-1959  
22-1959  
10-W-1927X

10-1969  
6-W-1927X  
Concrete Post

37-W-1932X  
O.L.

20-1960

0.4-1959 40-1959

1.4-1949  
1.3-1959  
6.2-1960

0.25-1959  
1-1944  
10-1959  
25.8-1960  
2-W-1927X

10-1959  
2.5-1959  
5-1960  
Well Bracket & Son  
20-W-1926X

0.8-195  
2.0-196  
1.5-5-1961  
20-W-1926X

20-W-1955

30-1960

39.5-1947  
39.5-5-1959  
39.5-5-W-1959X

8.9-1947  
2.0-1948  
15-W-1984X

A. Hoffman  
Well

40-1960

15-1960

0.6-1943  
31.4-1947  
0.6-5-1947  
4.2-1950  
36.2-5-1959  
36.2-5-W-1959X

23-1947  
14-1960X  
O.L.

19-W-1944X  
W.W. Rowson  
11.3-1949  
15.3-1967  
15.3-1947  
14-1949X

22

1-1943  
0.2-5-1947  
8.9-1949  
2.2-5-0.450  
31.9-5-1959  
31.9-5-W-1959X

G.E. Sanders  
Well

12.5-1969  
1.8-5-1947  
1.2  
4.8-1949  
6.6-1949  
30-1959  
6.6-W-5-1959

35-W-1955X

12-W-1955X

9-1947

13.2-1948  
9-1950  
21.2-5-1959  
21.2-5-W-1959X

7.3-1948  
2.0-1949  
36.9-5-1959  
21.8-1959  
36.9-5-W-1959

2.4-1949  
2.4-5-1959  
3.6-1959  
2.9-5-W-59

34.5-1959 4-1959

38-W-1955X

23-W-1955X

RECEIVED BY OWRD

FEB 28 2014

SALEM, OR

SECTIONS 22 & 27, TWP.1 N. RANGE 13 E. W.M.  
 WASCO COUNTY, OREGON

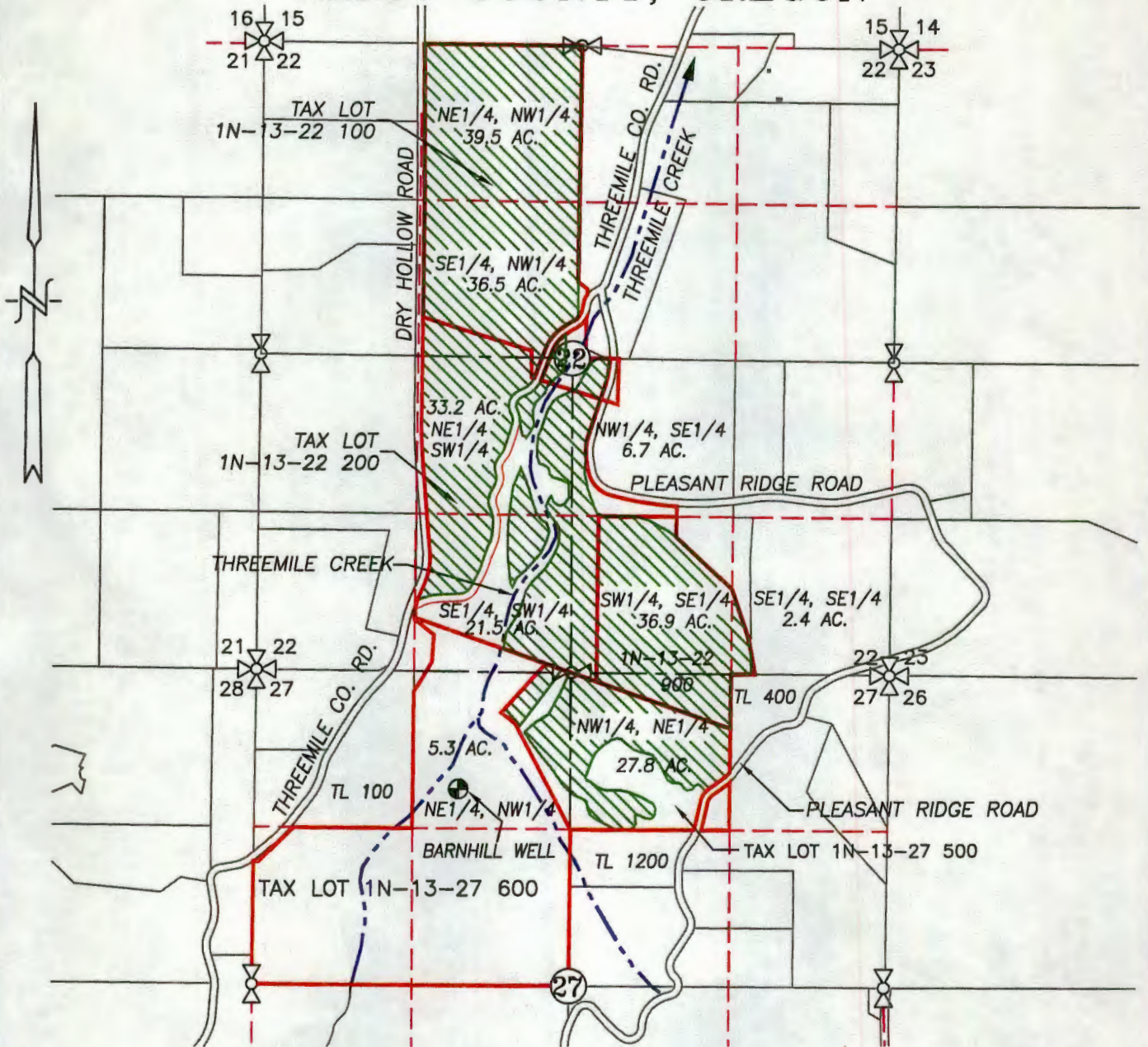

**LEGEND :**

- BARNHILL WELL & METER (WASC 51246): 990' S. & 925' W. OF N1/4 COR. SEC. 27
- SUPPLEMENTAL APPLICATION AREA = 209.8 ACRES
- 4" IRRIGATION MAIN
- CREEK WITH DIRECTIONAL FLOW

RECEIVED BY OWRD

FEB 28 2014

SALEM, OR

**WATER RIGHT**  
**GROUNDWATER APPLICATION MAP**

SCALE: 1" = 1320'

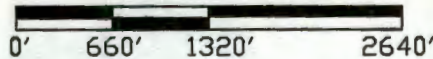

APPLICATION No. \_\_\_\_\_

PERMIT No. \_\_\_\_\_

IN THE NAME OF:  
 JOHN CARTER

DATE: FEBRUARY 13, 2014



EXPIRES: 06/30/2014

BY: **TENNESON ENGINEERING CORP.**  
 3775 CRATES WAY  
 THE DALLES, OREGON. 97058  
 PH. 541-296-9177  
 FAX 541-296-6657



**NOTE:**

"THIS MAP IS NOT INTENDED TO PROVIDE DIMENSIONS OR LOCATIONS OF PROPERTY OWNERSHIP LINES."

G-7778

W.O. #13699wr