

FINAL PROOF SURVEY FOR RIVERS END RANCH

FOR APPLICATION R-70484
AND APPLICATION 70921

LOCATED IN SECTIONS 21, 28, 29, 30, 31 AND 32
TOWNSHIP 35 SOUTH, RANGE 21 EAST, W.M.
LAKE COUNTY, OREGON

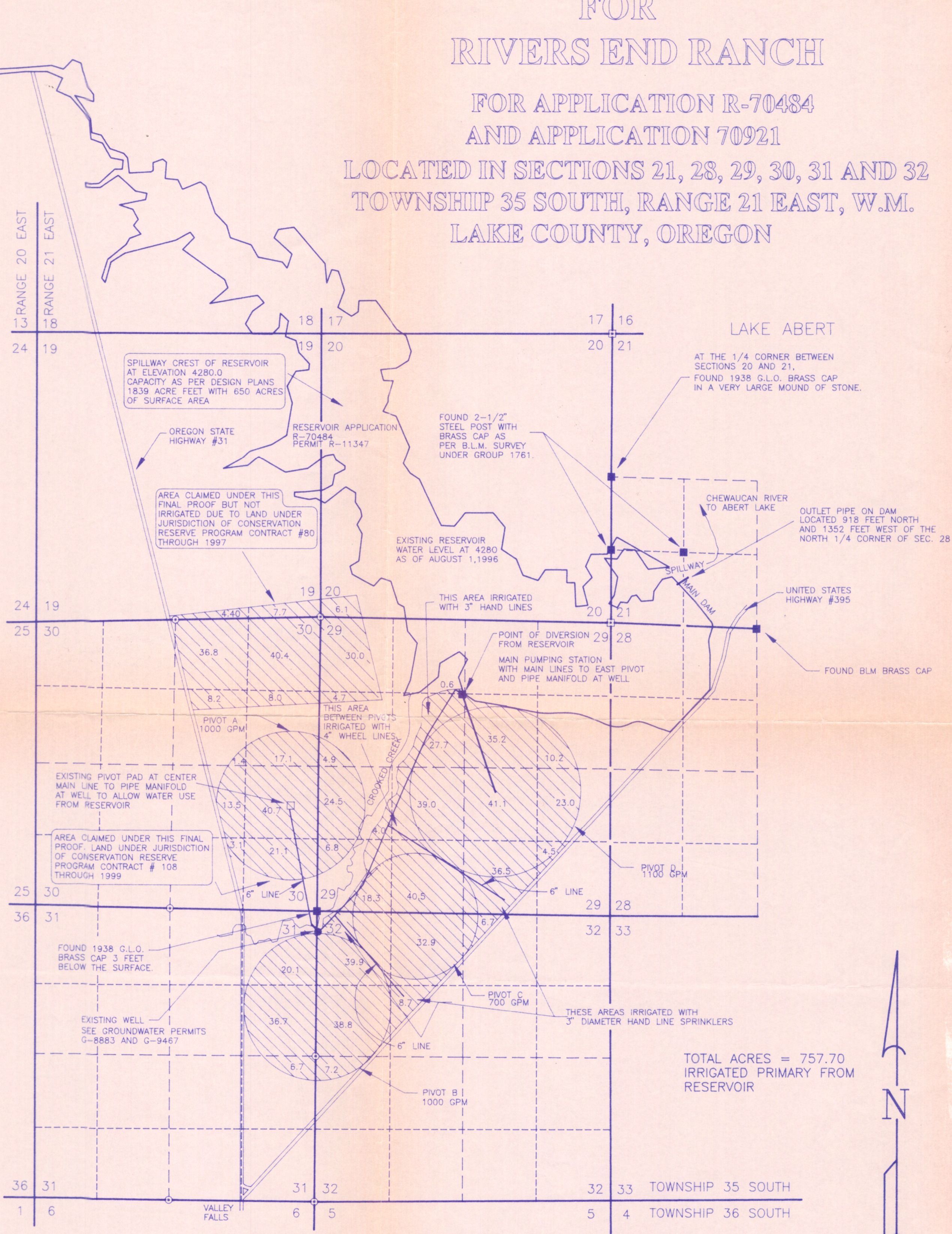

TOTAL ACRES = 757.70
IRRIGATED PRIMARY FROM
RESERVOIR

LEGEND

■ FOUND MONUMENT AS NOTED.
OR DIVERSION POINT

R.S. RECORD SURVEY

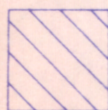

AREA CROSS HATCHED INDICATES AREA IRRIGATED UNDER PRIMARY WATER RIGHTS AS PER PERMIT 51164 WITH WATER FROM RIVERS END RESERVOIR. PIVOT AREAS A AND B HAVE SUPPLEMENTAL GROUND WATER RIGHTS UNDER PERMIT G-8883 AND PIVOT C HAS SUPPLEMENTAL RIGHTS UNDER PERMIT G-8883 AND G-9467

NOTE: PREPARATION OF THIS MAP IS FOR IDENTIFYING PROPOSED WATER RIGHTS ONLY. IT HAS NO INTENT TO PROVIDE LOCATIONS OR DIMENSIONS OF PROPERTY BOUNDARIES.

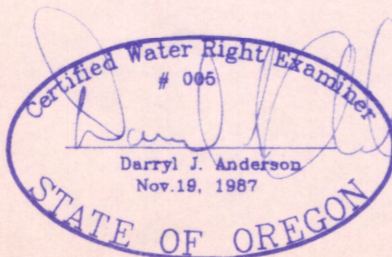

RENEWAL 12/31/97

PREPARED FOR:
Oliver Spires
2316 South Sixth Street
Klamath Falls, OR 97601

MAR 28 1997

WATER RESOURCES DEPT.
SALEM, OREGON

PREPARED BY:
ANDERSON ENGINEERING AND SURVEYING
P.O. BOX 28 LAKEVIEW, OREGON 97630
(541) 947-4407 FAX 947-2321

P.O. BOX 419 REDMOND, OREGON 97756
(541) 923-4307 FAX 923-4308

DATE: August, 1996

DWG. FILE: 95120

JOB NO.: 95120

SHEET 1 OF 1

SCALE 1"=1320'
RECEIVED