

Township 37 S,

Range 20 E W M.

RECEIVED STATE ENGINEER SALEM, OREGON NOV 4 1922

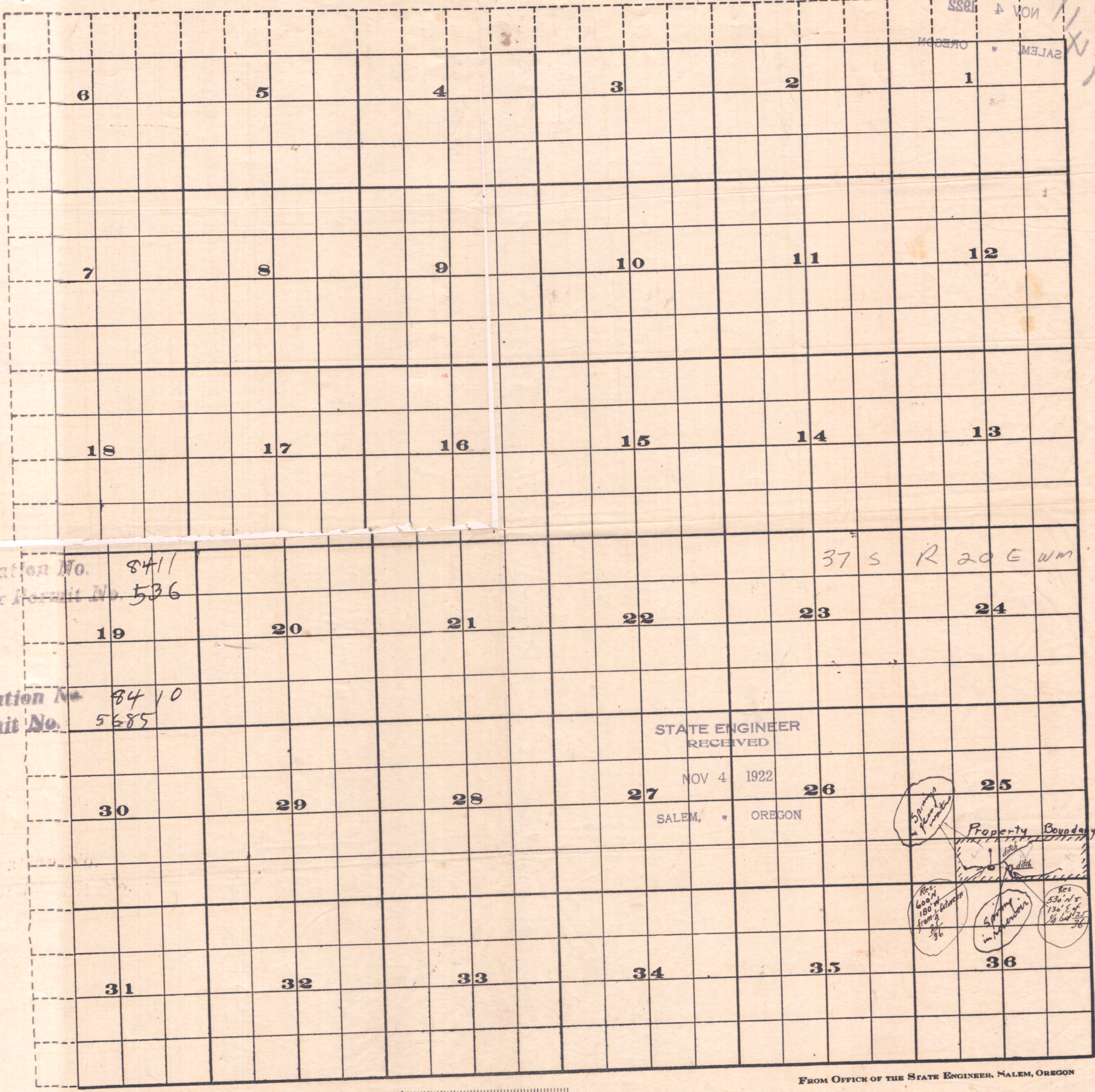

Application No. 8411  
Reservoir Permit No. 536

37 S R 20 E W M

Application No. 8410  
Permit No. 5685

STATE ENGINEER RECEIVED

NOV 4 1922

SALEM, OREGON

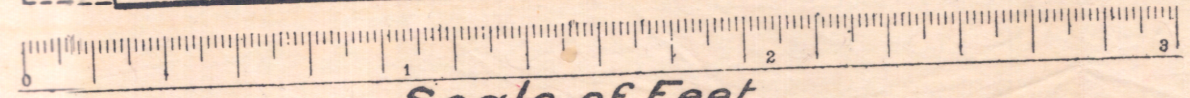

FROM OFFICE OF THE STATE ENGINEER, SALEM, OREGON

0 1 1/2  
1 1/2

RECEIVED STATE ENGINEER SALEM, OREGON NOV 4 1922

11720142

22

1/2