

FINAL PROOF SURVEY

APPROVED AND FILED UNDER PERMIT NO. 3-10-229
 IN THE NAME OF

RIVERS END RANCH
 OLIVER SPIRES
 318 NORTH F STREET
 LAKEVIEW, OREGON 97630

GENERAL LAND OFFICE
 BRASS CAP IN MOUND OF
 STONE. BENT OVER ALMOST
 PARALLEL WITH THE GROUND.

WELL LOCATIONS

WELL #1 IS LOCATED 1742 FEET EAST AND 3185 FEET SOUTH OF THE
 SOUTHWEST CORNER OF SECTION 19. THE SOUTHWEST CORNER OF SECTION
 19 IS MONUMENTED BY A GLO BRASS CAP.

WELL #1 IS A 12" WELL 610 FEET DEEP AS DESCRIBED IN WELL LOG FILED UNDER
 STATE PERMIT NUMBER 1738.

WELL #2 IS LOCATED 1236 FEET EAST AND 122 FEET NORTH OF THE
 SOUTHWEST CORNER OF SECTION 19. THE SOUTHWEST CORNER OF SECTION
 19 IS MONUMENTED BY A GLO BRASS CAP.

WELL #2 IS A 12" WELL 610 FEET DEEP AS DESCRIBED IN WELL LOG FILED UNDER
 STATE PERMIT NUMBER 1738.

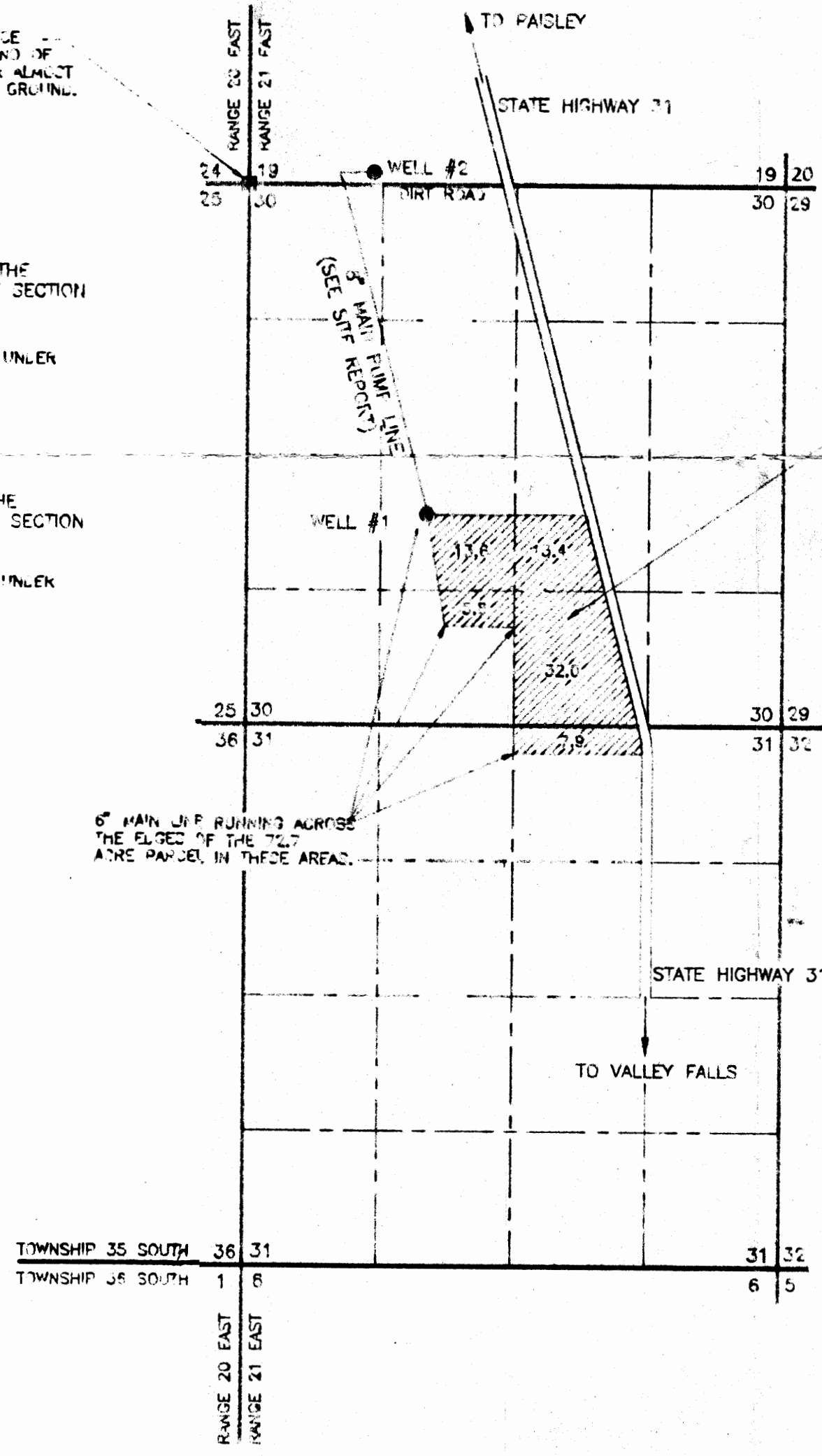

LEGEND

AREA UNDER THIS APPLICATION
 TOTAL AREA: 72.7 ACRES

SECTION LINES

1/4 SECTION LINES
 1/16 SECTION LINES

FOUND MONUMENT AS LISTED

NOTE: PREPARATION OF THIS MAP IS FOR IDENTIFYING PROPOSED
 WATER RIGHTS ONLY. IT HAS NO INTENT TO PROVIDE LOCATIONS
 OR DIMENSIONS OF PROPERTY BOUNDARIES.

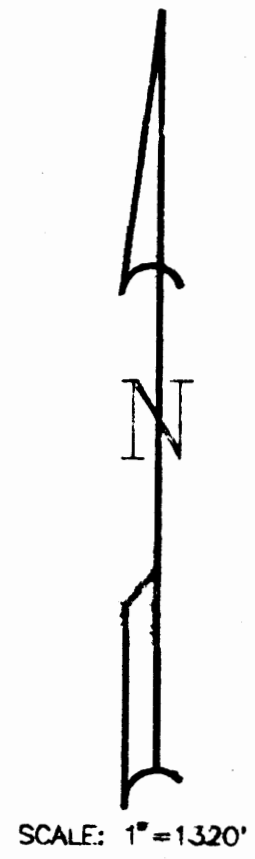

SCALE: 1"=1,320'

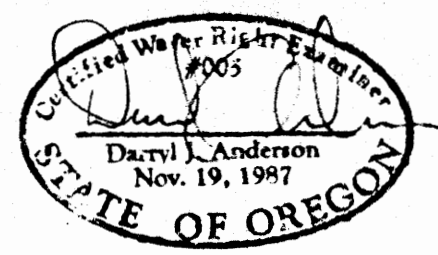

PREPARED FOR:
 OLIVER SPIRES
 318 NORTH F STREET
 LAKEVIEW, OREGON 97630

PREPARED BY:
 ANDERSON ENGINEERING AND SURVEYING
 613 SOUTH FIRST STREET
 P.O. BOX 25
 LAKEVIEW, OREGON 97630
 (503) 947-4407 FAX 947-2321