

RECEIVED BY OWRD

DEC 17 2014

SALEM, OR

SEC. 11, T13S, R33E

GROUND WATER APPLICATION MAP

FOR THE CITY PRAIRIE CITY

Prepared by
Michael Springer, CWRE
Benchmark Land Surveying
217 N. Canyon Blvd.
John Day, Oregon
(541) 575-1251

February 3, 2014
Revised: December 13, 2014



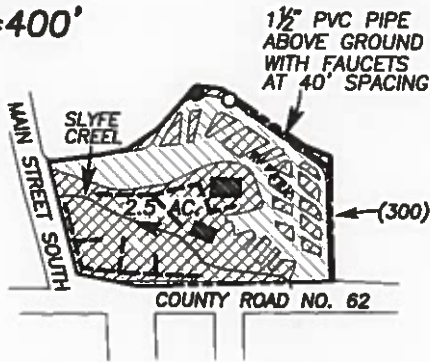

N1/4 COR.
SEC. 11, T.13S., R.33E.

SCALE: 1" = 400'



EXPIRES: 6/30/2016

WELL 1: 900 ft. South & 40 ft. West from N1/4 Corner Section 11.
Proposed WELL 2: 890 ft. South & 110 ft. West from N1/4 Corner Section 11.

- Existing Well 1
- Proposed Well 2
-  Primary Right Place of Use C75494 (3.96 Ac.)
-  Proposed Supplemental Place of Use (2.5 Ac.)
- (300) Tax Lot
- Buried Main Line— unless otherwise noted
- Approximate Tax Lot Boundary

NOTE: THIS MAP IS NOT INTENDED TO PROVIDE LEGAL DIMENSIONS OR LOCATIONS OF PROPERTY LINES.

2-17789

NE1/4NW1/4 SEC. 11, T13S, R33E

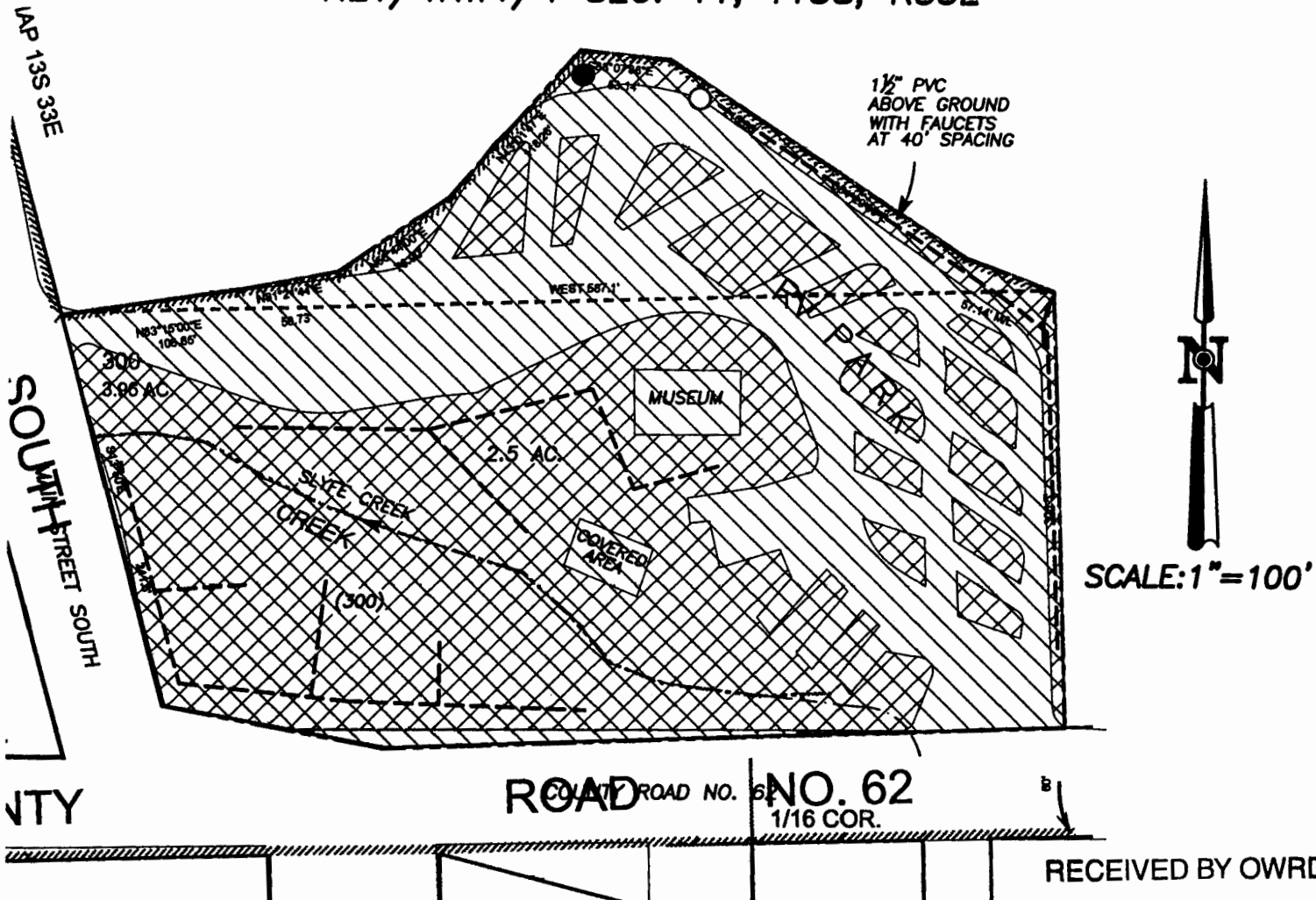

WELL 1: 910 ft. South & 40 ft. West from N1/4 Corner Section 11.
 Proposed WELL 2: 900 ft. South & 90 ft. West from N1/4 Corner Section 11.

FEB 21 2014

SALEM, OR

- Existing Well 1
- Proposed Well 2
- Primary Right Place of Use C75494 (3.96 Ac.)
- Proposed Supplemental Place of Use (2.5 Ac.)
- (300) Tax Lot
- Buried Main Line— unless otherwise noted
- Approximate Tax Lot Boundary

GROUND WATER APPLICATION MAP

FOR
THE CITY PRAIRIE CITY



RECEIVED BY OWRD

MAR 10 2014

SALEM, OR

Prepared by
 Michael Springer, CWRE
 Benchmark Land Surveying
 217 N. Canyon Blvd.
 John Day, Oregon
 (541) 575-1251

February 3, 2014

NOTE: THIS MAP IS NOT INTENDED TO PROVIDE LEGAL DIMENSIONS OR LOCATIONS OF PROPERTY LINES.

G-17789