

# SURFACE WATER APPLICATION MAP

PREPARED FOR:  
 JACKSON FAMILY INVESTMENTS III  
 421 AVIATION BLVD  
 SANTA ROSA, CA 95403

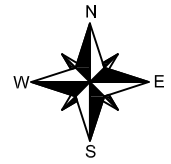

TL 100, Section 13  
 T9S, R6W, WM  
 POLK COUNTY, OREGON  
 WILLAMETTE RIVER BASIN

## LEGEND

- RESERVOIR
- 16TH LINE
- SECTION LINE
- DLC LINE
- IRRIGATION
- SECTION CORNER
- STREAM

## PLACE OF USE SUMMARY

SECTION 11  
 SE-SE - 3.4 AC

SECTION 12  
 SW-SW - 5.3 AC  
 SE-SW - 4.4 AC  
 SW-SE - 3.6 AC  
 SE-SE - 1.4 AC

SECTION 14  
 NE-NE - 22.7 AC  
 SE-NE - 23.8 AC  
 NE-SE - 24.8 AC  
 SE-SE - 22.4 AC

SECTION 13  
 NW-NW - 39.9 AC  
 NE-NW - 39.9 AC  
 NW-NE - 39.9 AC  
 NE-NE - 19.3 AC  
 SW-NW - 40.0 AC  
 SE-NW - 34.4 AC  
 SW-NE - 33.2 AC  
 SE-NE - 18.6 AC  
 NW-SW - 39.9 AC  
 NE-SW - 35.7 AC  
 NW-SE - 36.4 AC  
 NE-SE - 17.8 AC  
 SW-SW - 35.8 AC  
 SE-SW - 37.0 AC  
 SW-SE - 38.1 AC  
 SE-SE - 16.6 AC

TOTAL - 634.3

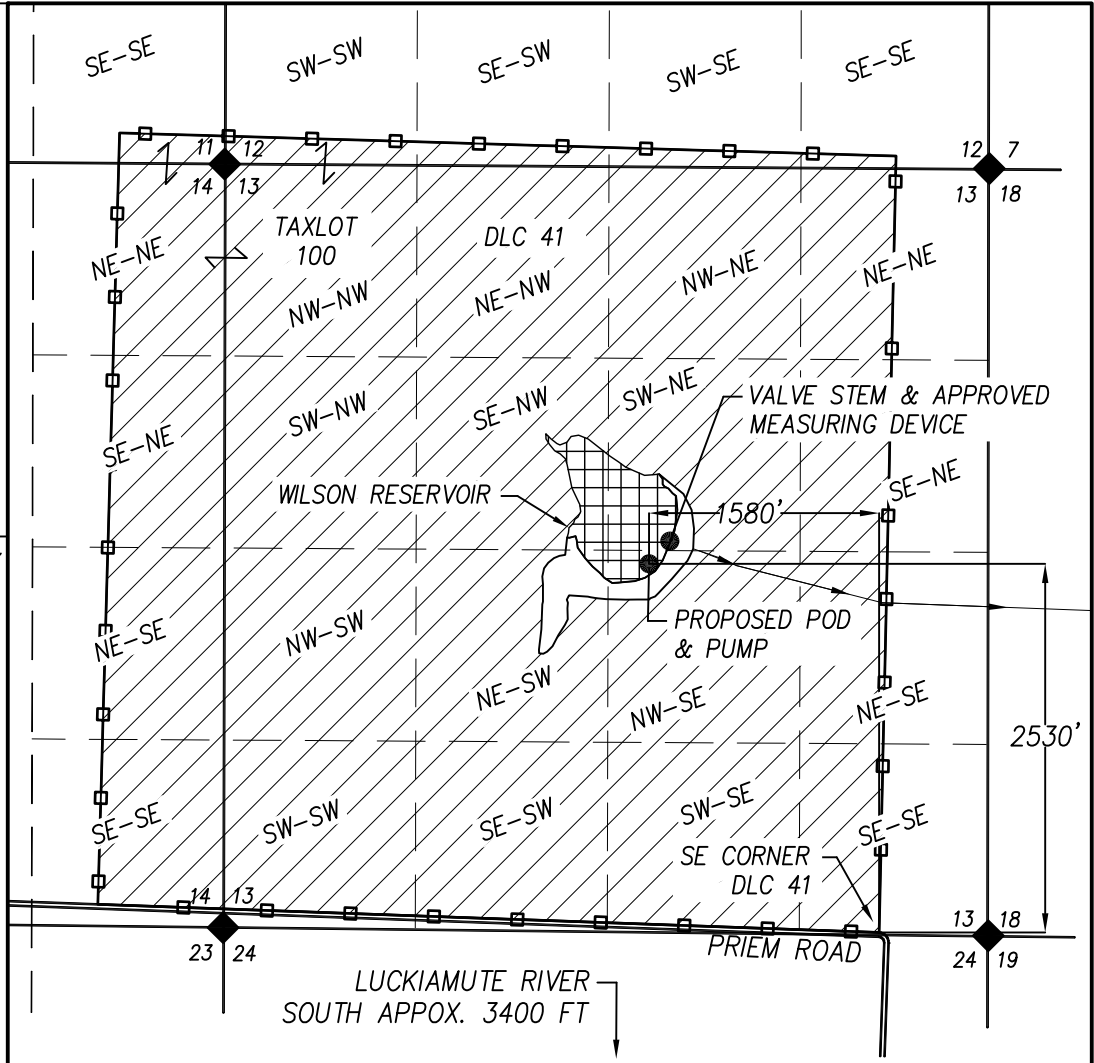

MAP BASE:  
 POLK COUNTY TAX MAP 9S 6W 13  
 GOOGLE EARTH AERIAL PHOTO  
 BLM MASTER TITLE PLAT

THIS MAP WAS PREPARED FOR THE PURPOSE OF IDENTIFYING THE LOCATION OF A WATER RIGHT ONLY AND IS NOT INTENDED TO PROVIDE LEGAL DIMENSIONS OR LOCATION OF PROPERTY OWNERSHIP LINES.

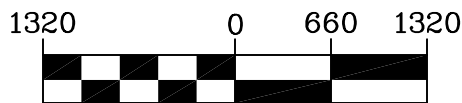

1 inch = 1320 ft.



Project: 313-004  
 Drawing: MG\_COBU.dwg  
 By: DYLAN HITNER  
 Checked by: ERIC URSTADT  
 Date: 11-5-13

T.9S. R.6W. W.M.

POLK COUNTY

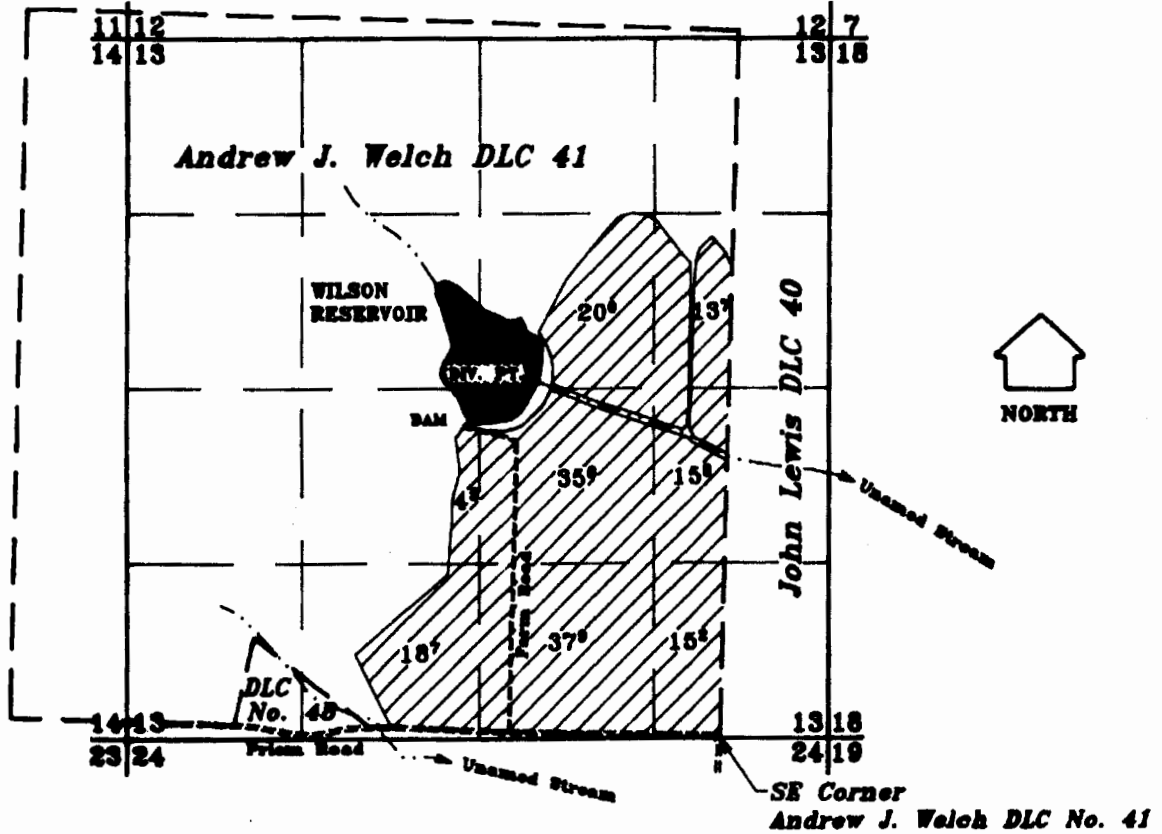

Divercion Point: 2000' North and 1380' West of SE Corner Andrew J. Welch DLC No. 41.

R-73432	R-11493
S-73433	S-61528
R-74221	R-11792
Application No. <u>S-74220</u>	Permit No. <u>S-62023</u>

# FINAL PROOF SURVEY

IN NAME OF

Peter Dinsdale

SEPTEMBER 24, 1998

SCALE 1" = 1320'

RECEIVED

OCT 02 1998

WATER RESOURCES DEPT.  
SALEM OREGON

NOTE: This map is for the purpose of identifying the location of water rights and has not intent to dimension or locate property ownership lines.



RECEIVED BY OWRD

MAR 13 2014

SALEM, OR

S-87967

T.9S. R.6W. W.M.

POLK COUNTY

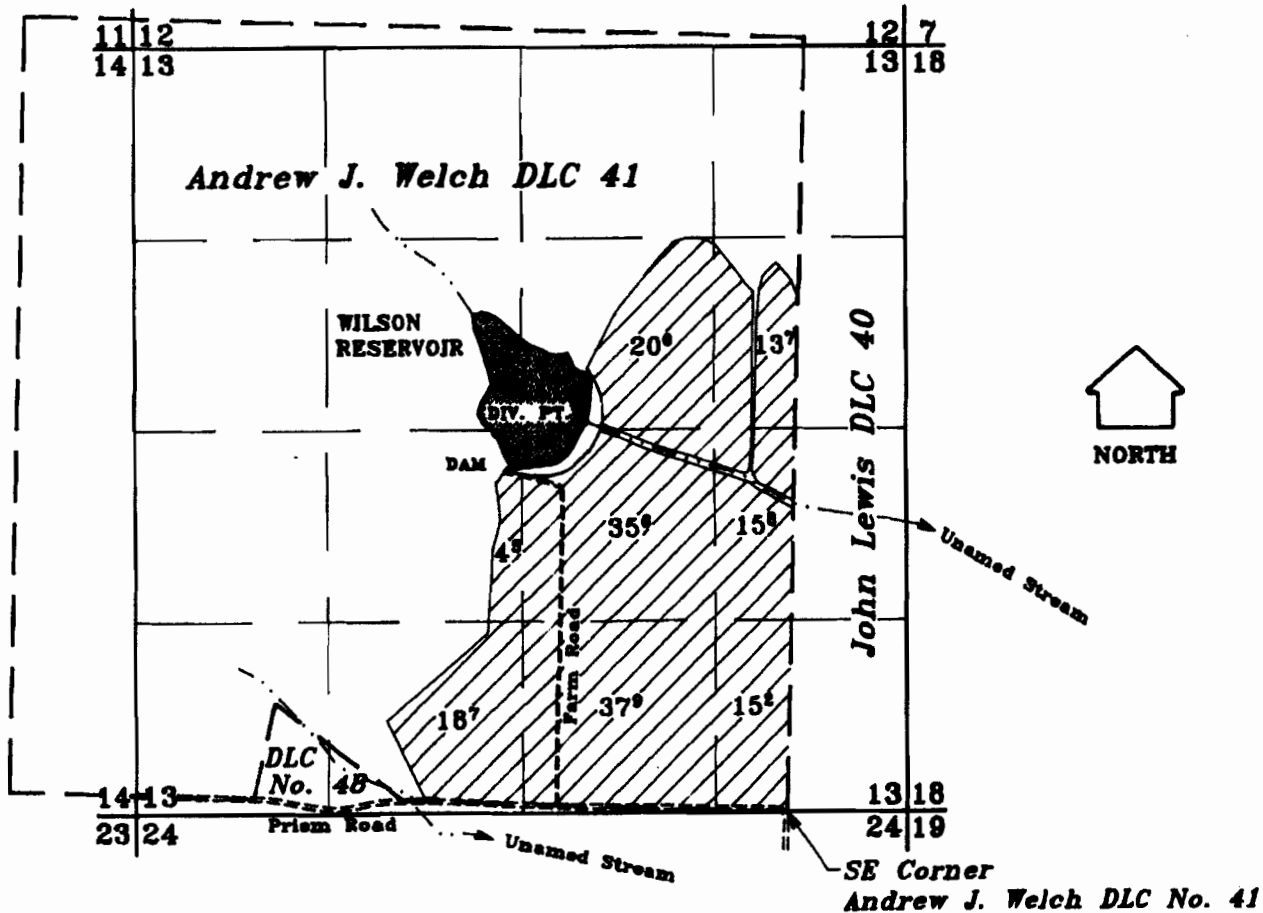

Diversion Point: 2696' North and 1388' West of  
SE Corner Andrew J. Welch DLC No. 41.

Application No.                     

R-73432  
S-73433  
R-74221  
S-74220

Permit No.                     

R-11493  
S-51528  
R-11702  
S-52023

# FINAL PROOF SURVEY

**RECEIVED**

OCT 02 1998

WATER RESOURCES DEPT.  
SALEM, OREGON

IN NAME OF

Peter Dinsdale

SEPTEMBER 24, 1998

SCALE 1" = 1320'

RECEIVED BY OWRD

MAR 13 2014

SALEM, OR

NOTE: This map is for the purpose of identifying the location of water rights and has not intent to dimension or locate property ownership lines.

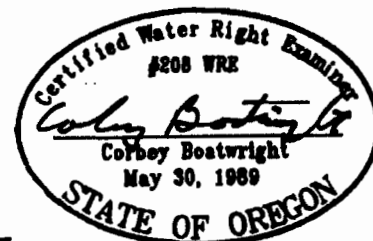

S-87967