

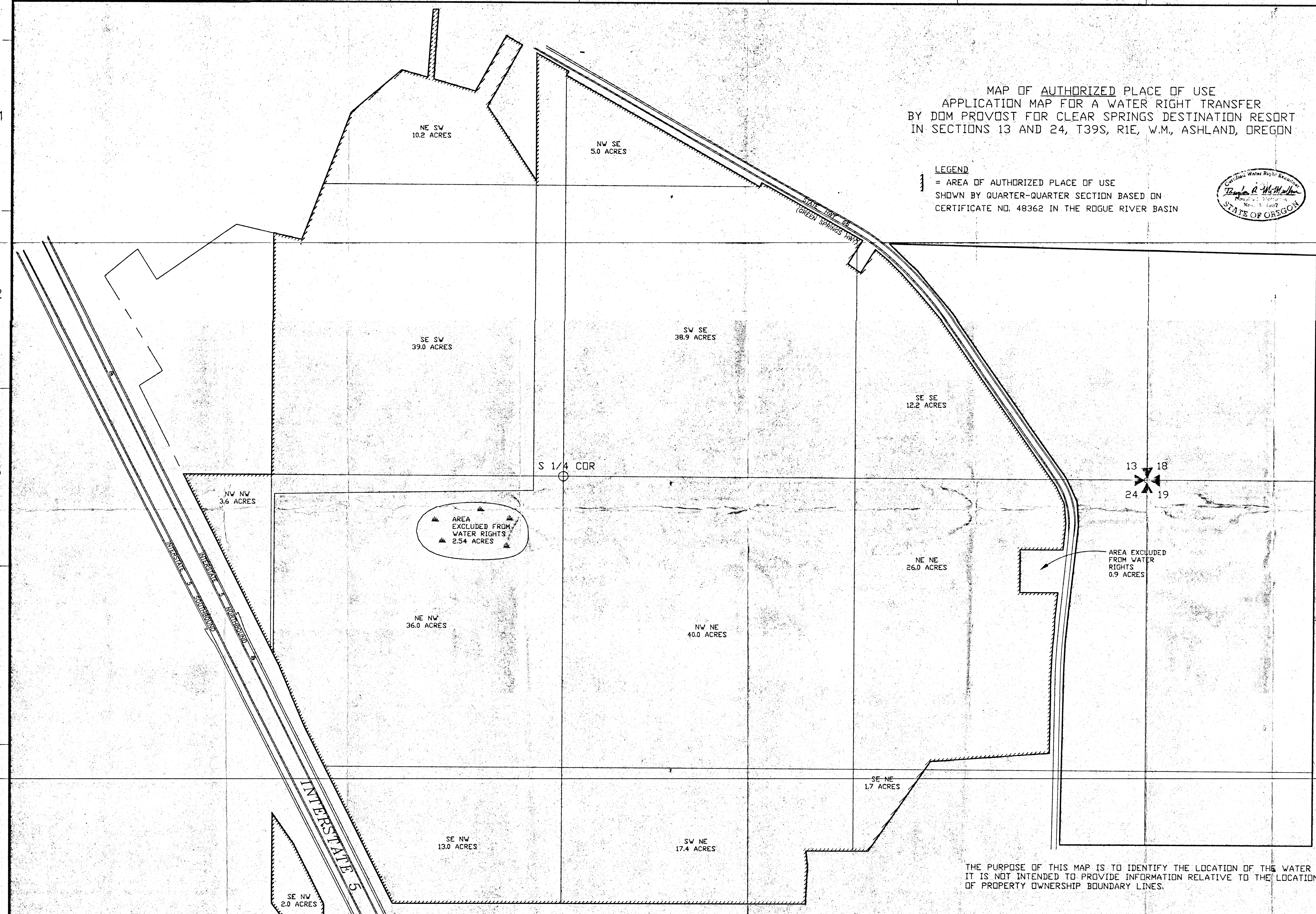

MAP OF AUTHORIZED PLACE OF USE
APPLICATION MAP FOR A WATER RIGHT TRANSFER
BY DOM PROVOST FOR CLEAR SPRINGS DESTINATION RESORT
IN SECTIONS 13 AND 24, T39S, R1E, W.M., ASHLAND, OREGON

LEGEND
 = AREA OF AUTHORIZED PLACE OF USE
 SHOWN BY QUARTER-QUARTER SECTION BASED ON
 CERTIFICATE NO. 48362 IN THE ROGUE RIVER BASIN

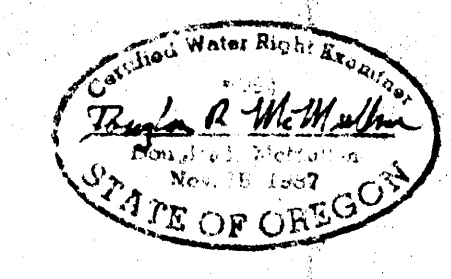

THE PURPOSE OF THIS MAP IS TO IDENTIFY THE LOCATION OF THE WATER RIGHT.
IT IS NOT INTENDED TO PROVIDE INFORMATION RELATIVE TO THE LOCATION
OF PROPERTY OWNERSHIP BOUNDARY LINES.

VERIFY SCALES	NO.	DATE	BY	APPR	REVISIONS
BAR IS ONE INCH ON ORIGINAL DRAWING.					
IF NOT ONE INCH ON THIS SHEET, ADJUST SCALES ACCORDINGLY.					

centurywest
ENGINEERING CORPORATION
1444 NW COLLEGE WAY BEND, OREGON
(503) 388 3500

DESIGNED BY: TLA	DRAWN BY: MGRAY	CHECKED BY:	SCALE: 1" = 200'
DATE: 2/10/95	PROJECT NO: 11310.001.01		

CLEAR SPRINGS DESTINATION RESORT
ASHLAND, OREGON

RECEIVED
FEB 17 1995
WATER RESOURCES DEPT.
SALEM, OREGON

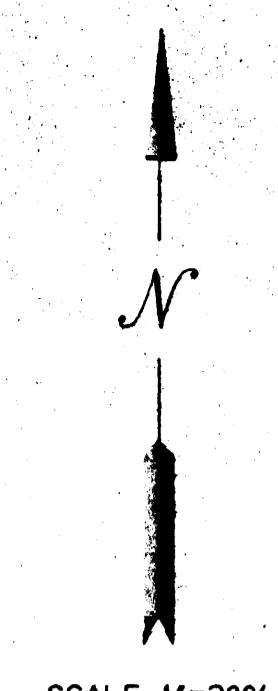

MAP OF AUTHORIZED PLACE OF USE
APPLICATION MAP FOR A WATER RIGHT TRANSFER
BY DOM PROVOST FOR CLEAR SPRINGS DESTINATION RESORT
IN SECTIONS 13 AND 24, T39S, R1E, W.M., ASHLAND, OREGON

LEGEND
 [Symbol] = AREA OF AUTHORIZED PLACE OF USE
 SHOWN BY QUARTER-QUARTER SECTION BASED ON
 CERTIFICATE NO. 48362 IN THE ROGUE RIVER BASIN

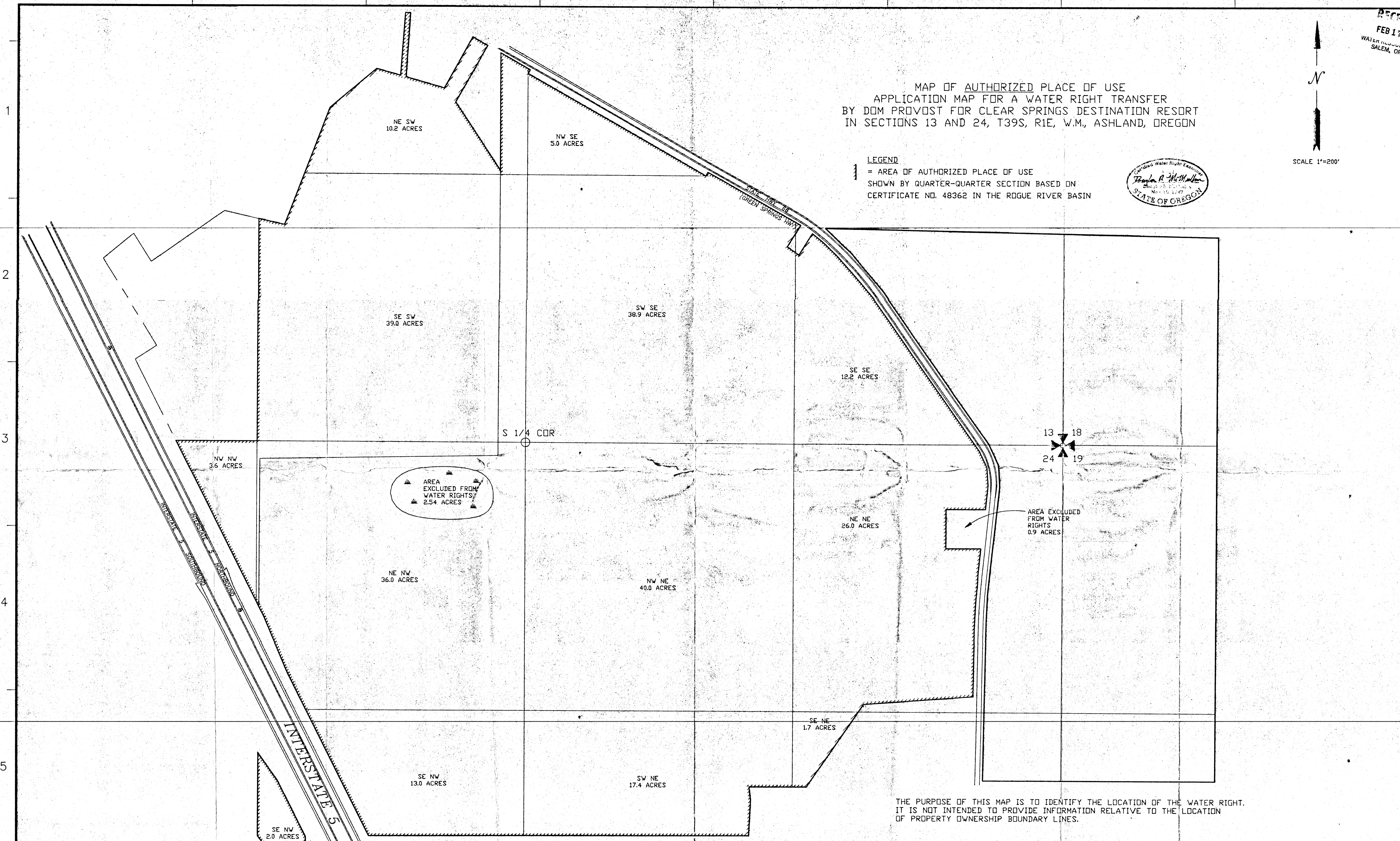
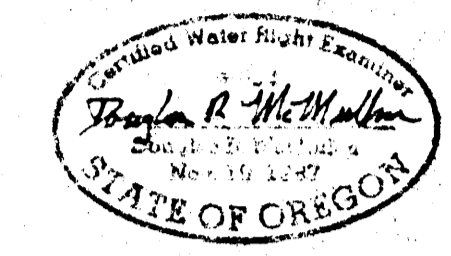

THE PURPOSE OF THIS MAP IS TO IDENTIFY THE LOCATION OF THE WATER RIGHT.
IT IS NOT INTENDED TO PROVIDE INFORMATION RELATIVE TO THE LOCATION
OF PROPERTY OWNERSHIP BOUNDARY LINES.

NO.	DATE	BY	APPR	REVISIONS

VERIFY SCALES
 BAR IS ONE INCH ON ORIGINAL DRAWING.
 IF NOT ONE INCH ON THIS SHEET, ADJUST SCALES ACCORDINGLY.

centurywest
 ENGINEERING CORPORATION
 1444 NW COLLEGE WAY BEND, OREGON
 (503) 388 3500

DESIGNED BY: TLA	DRAWN BY: MGRAY	CHECKED BY:	SCALE: 1" = 200'
DATE: 2/10/95	PROJECT NO: 11310.001.01		

CLEAR SPRINGS DESTINATION RESORT

ASHLAND, OREGON

DRAWING NO.
1/1

FEB 17 1995
 WATER RESOURCES DEPT.
 SALEM, OREGON

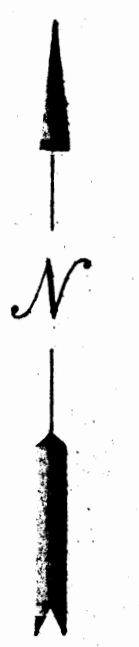

SCALE 1"=200'

MAP OF AUTHORIZED PLACE OF USE
 APPLICATION MAP FOR A WATER RIGHT TRANSFER
 BY DOM PROVOST FOR CLEAR SPRINGS DESTINATION RESORT
 IN SECTIONS 13 AND 24, T39S, R1E, W.M., ASHLAND, OREGON

LEGEND
 [Symbol: Dashed line] = AREA OF AUTHORIZED PLACE OF USE
 SHOWN BY QUARTER-QUARTER SECTION BASED ON
 CERTIFICATE NO. 48362 IN THE ROGUE RIVER BASIN

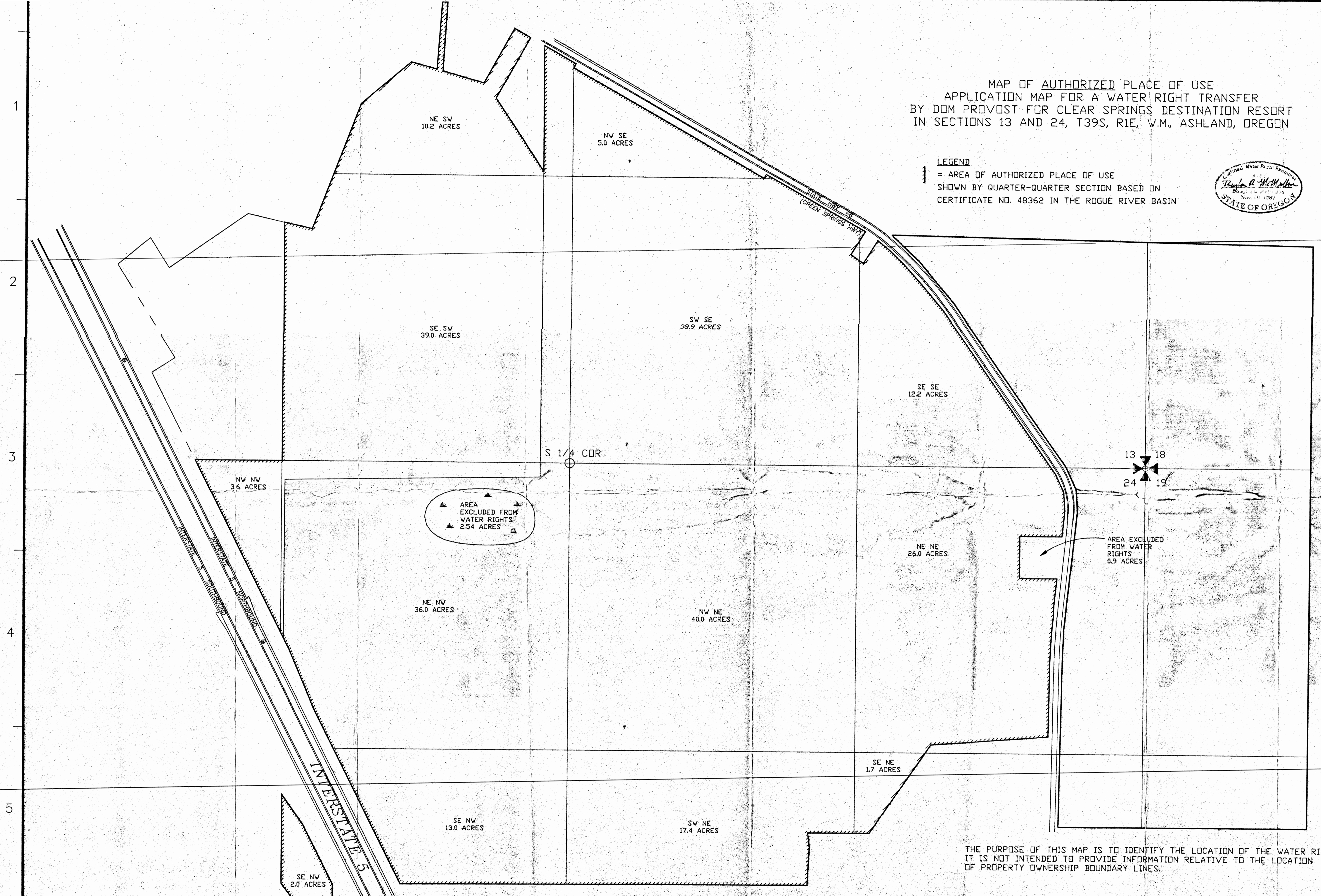

THE PURPOSE OF THIS MAP IS TO IDENTIFY THE LOCATION OF THE WATER RIGHT.
 IT IS NOT INTENDED TO PROVIDE INFORMATION RELATIVE TO THE LOCATION
 OF PROPERTY OWNERSHIP BOUNDARY LINES.

NO.	DATE	BY	APPR	REVISIONS

VERIFY SCALES
 BAR IS ONE INCH ON ORIGINAL DRAWING.
 IF NOT ONE INCH ON THIS SHEET, ADJUST SCALES ACCORDINGLY.

centurywest
 ENGINEERING CORPORATION
 1444 NW COLLEGE WAY BEND, OREGON
 (503) 388 3500

DESIGNED BY: TLA	DRAWN BY: MGRAY	CHECKED BY:	SCALE: 1"=200'
DATE: 2/10/95	PROJECT NO: 11310.001.01		

CLEAR SPRINGS DESTINATION RESORT
ASHLAND, OREGON

DRAWING NO.
1/1