

PROPOSED ALT. RESERVOIR For: WARD RESIDENCE

Steven A. Ward
6998 Chakarun Lane SE
Salem, Or 97306
503-931-3460

NE 1/2 Sec 27
T8S, R3W, W.M.
Marion County, OR

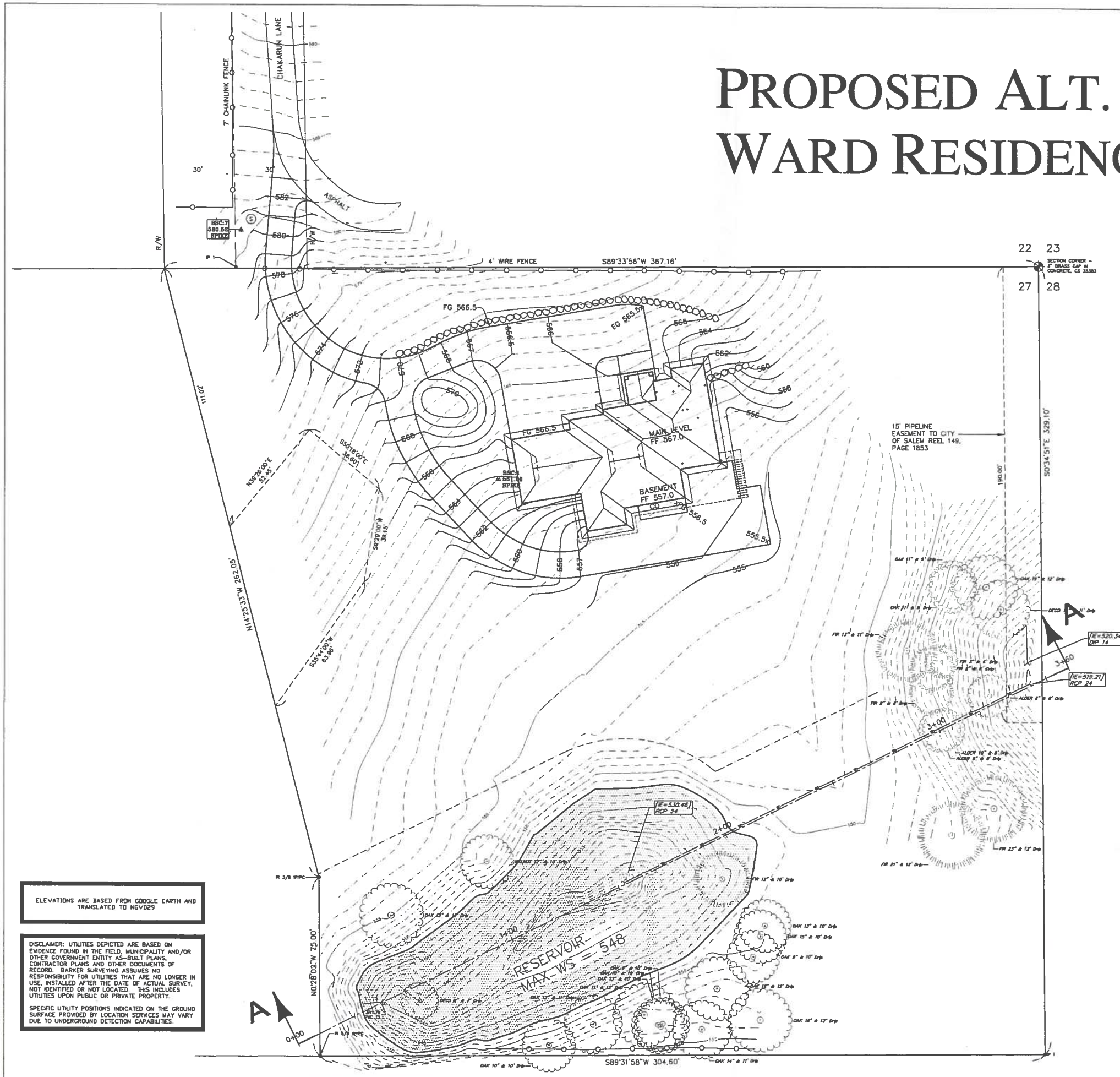

ELEVATIONS ARE BASED FROM GOOGLE EARTH AND TRANSLATED TO NAVD89

DISCLAIMER: UTILITIES DEPICTED ARE BASED ON EVIDENCE FOUND IN THE FIELD, MUNICIPALITY AND/OR OTHER GOVERNMENT ENTITY AS-BUILT PLANS, CONTRACTOR PLANS AND OTHER DOCUMENTS OF RECORD. BARKER SURVEYING ASSUMES NO RESPONSIBILITY FOR UTILITIES THAT ARE NO LONGER IN USE, INSTALLED AFTER THE DATE OF ACTUAL SURVEY, NOT IDENTIFIED OR NOT LOCATED. THIS INCLUDES UTILITIES UPON PUBLIC OR PRIVATE PROPERTY.

SPECIFIC UTILITY POSITIONS INDICATED ON THE GROUND SURFACE PROVIDED BY LOCATION SERVICES MAY VARY DUE TO UNDERGROUND DETECTION CAPABILITIES.

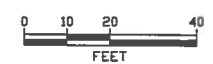

RECEIVED
APR 07 2014
WATER RESOURCES DEPT
SALEM, OREGON

4/7/2014 8:01:12 PM
R: Dany WARD Property Chakarun RESERVOIR SITE.dwg (Layout1.tbx)

DATE: 4/7/14
DRAWN BY: TMT
1
2

R-87971

PARK Barbara J

From: Steve Ward <sward@westech-eng.com>
Sent: Monday, August 11, 2014 3:43 PM
To: PARK Barbara J
Subject: RE: R-87971 Application for Alternate Reservoir

Barbara,

The approximate center of the reservoir is 265 ft south and 195 ft west of the Section line.

Steven A. Ward PE
Westech Engineering Inc.
3841 Fairview Industrial Drive SE
Suite 100
Salem, OR 97302
Office 503-585-2474
Mobile 503-931-3460

From: PARK Barbara J [<mailto:barbara.j.park@state.or.us>]
Sent: Monday, August 11, 2014 3:21 PM
To: Steve Ward
Subject: RE: R-87971 Application for Alternate Reservoir

Steven,

I do have this map in the application, yes. Can you just tell me approximately how many feet south and west from the Section line the center of the reservoir is? That would suffice.

After I have this information I will be able to forward the application on with a final order and permit.

Thank you again.

BARBARA PARK | WATER RIGHT APPLICATION CASEWORKER

WATER RESOURCES DEPARTMENT | 725 SUMMER ST. NE, SUITE A | SALEM, OREGON 97301
PH.: 503 986-0859 | FAX: 503 986-0901
Email: Barbara.J.Park@wrd.state.or.us Web: <http://www.wrd.state.or.us>

From: Steve Ward [<mailto:sward@westech-eng.com>]
Sent: Monday, August 11, 2014 3:06 PM
To: PARK Barbara J
Subject: RE: R-87971 Application for Alternate Reservoir

Barbara,

Attached is a scaled drawing of my property. I am fairly certain this drawing was provided with the application. You will note that my property is in the NE ¼ of the NE ¼ of section 27. I

PROPOSED ALT. RESERVOIR For: WARD RESIDENCE

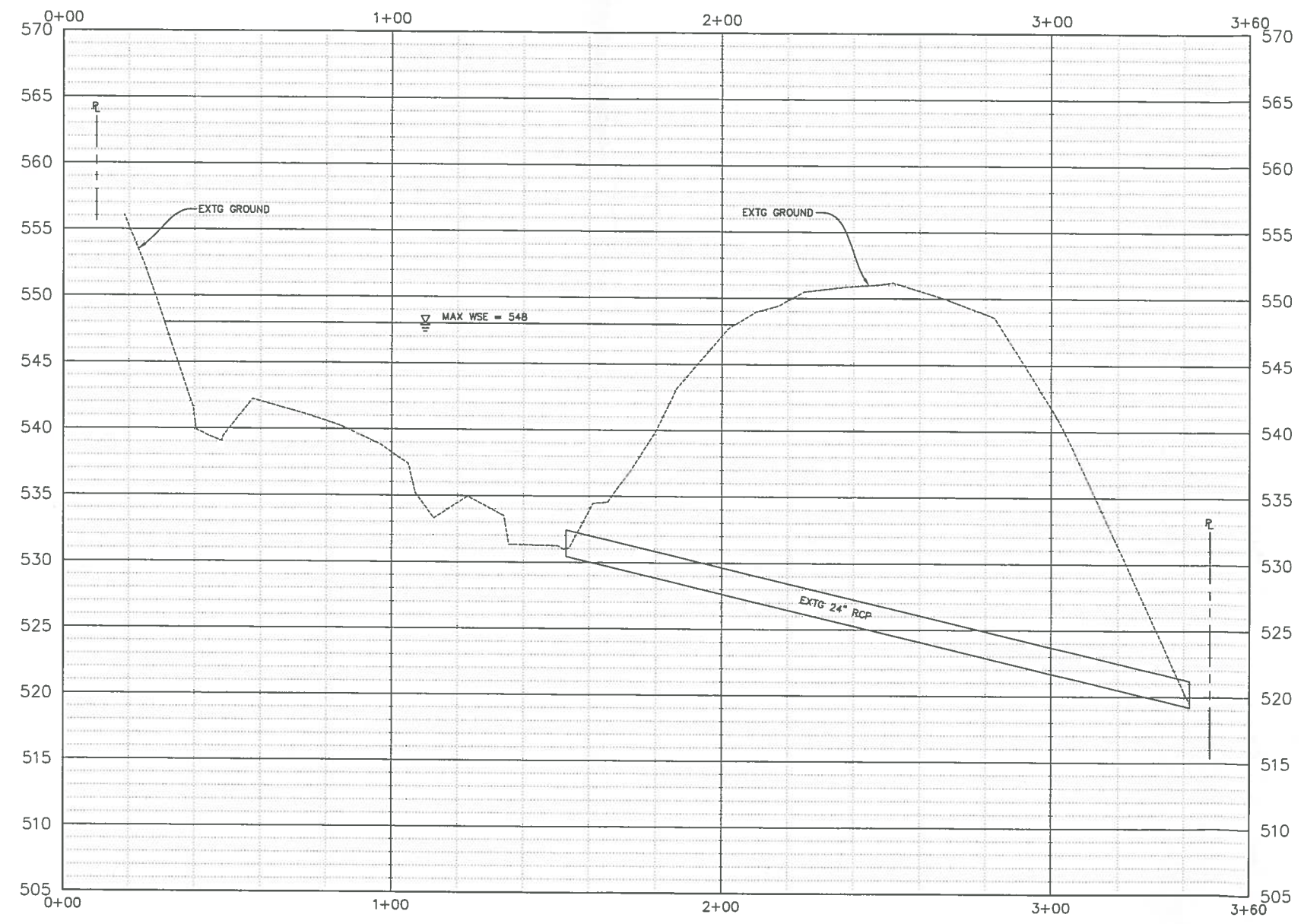

POND SECTION A-A
1" = 20' H, 1" = 5' V

RECEIVED

APR 07 2014

WATER RESOURCES DEPT
SALEM, OREGON

A:\2014_8.01.05 PM
 R:\User\WARD Property\Chatham\RESERVOIR SITE.dwg. (Layout 2 tab)

DATE: 4/4/14
DRAWN BY: TMT
2
2

P. 2001

SIDNEY QUADRANGLE
OREGON
7.5 MINUTE SERIES (TOPOGRAPHIC)

SE/4 SALEM 15' QUADRANGLE

1473 IV NW
SALEM EA.

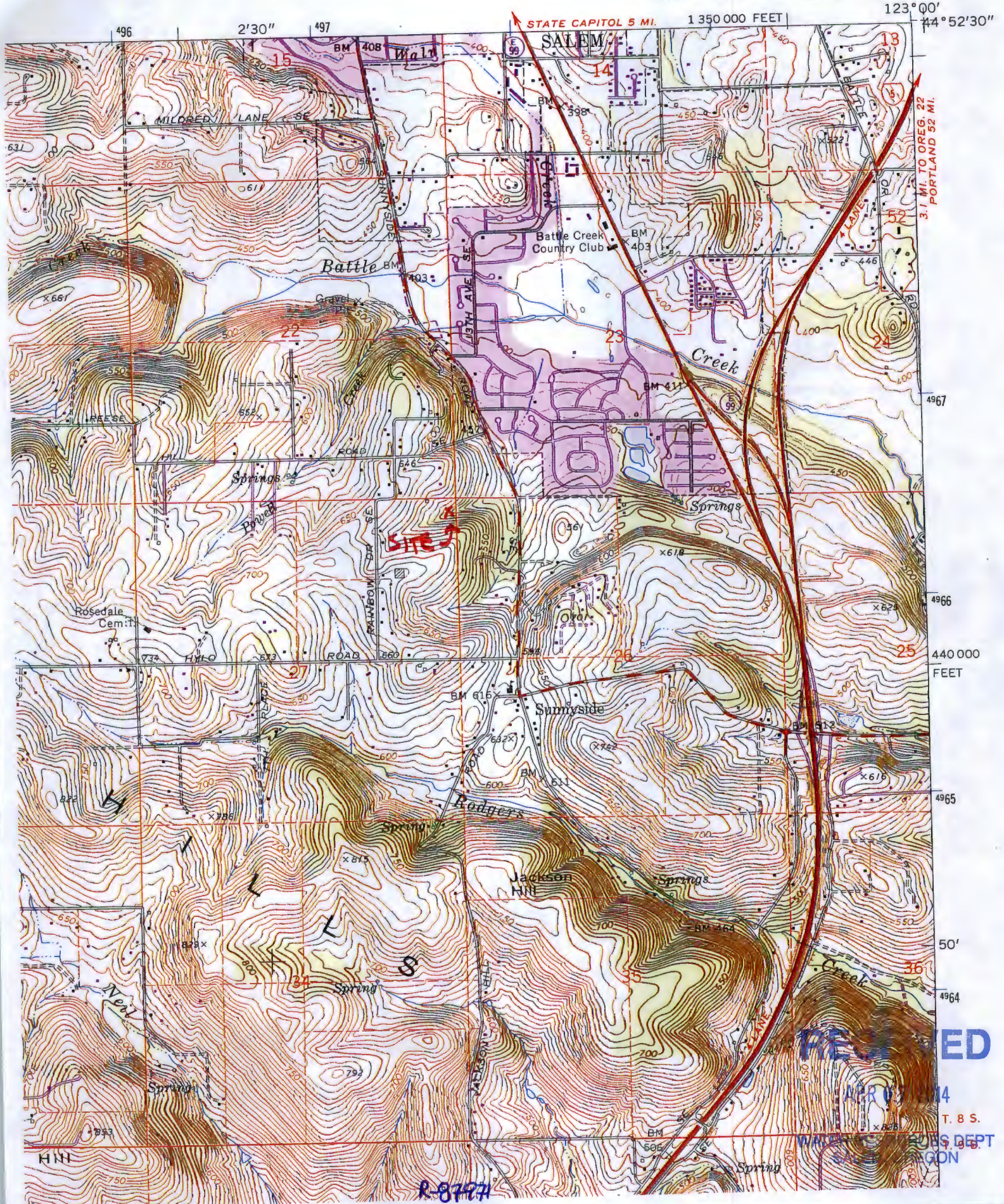

R-8797

ED
T. B. S.
U.S. DEPT
OF AGRICULTURE
GEOLOGICAL SURVEY

LEGEND

LINE TYPES

TAX LOT BOUNDARY	OLD PROPERTY LINE
ROAD RIGHT-OF-WAY	VACATED RIGHT-OF-WAY
RAILROAD	RAILROAD RIGHT-OF-WAY
STREAM, LAKE, ETC. TAX LOT BOUNDARY	STREAM, LAKE, ETC. NON-BOUNDARY
SUBDIVISION BOUNDARY	PARTITION PLAT REV.
TAX CODE BOUNDARY	BASEMENT

SYMBOL TYPES

D.L.C.	⊙
CONTROL POINTS	▲
SURVEY MONUMENTS	•
G.L.L. CORNERS	+
SECTION	1/4 SEC. 1/8 SEC.
	+

R-8794

NUMBERS
TAX CODE NO.
000 00 00 0

ACREAGE - ALL ACREAGES EXCLUDE
ANY PORTION THAT MAY LIE
WITHIN THE DEDICATED PUBLIC
RIGHT OF WAY.

TICK MARKS - WHEN A TICK MARK IS
INDICATED ON THE EXTENSION OF
A LINE, THEN THE DIMENSION GOES
TO THE TICK MARK. GENERALLY THIS
IS USED WHEN DIMENSIONS GO INTO
PUBLIC RIGHT OF WAY.



ARROWS ARE USED WITH DIMENSIONS
IN AREAS OF GREATER COMPLEXITY.

NOTICE: This map was
created for Assessor's
Office use ONLY.



SCALE 1" = 200'
or 1:2400

Plot file created: August 8, 2007

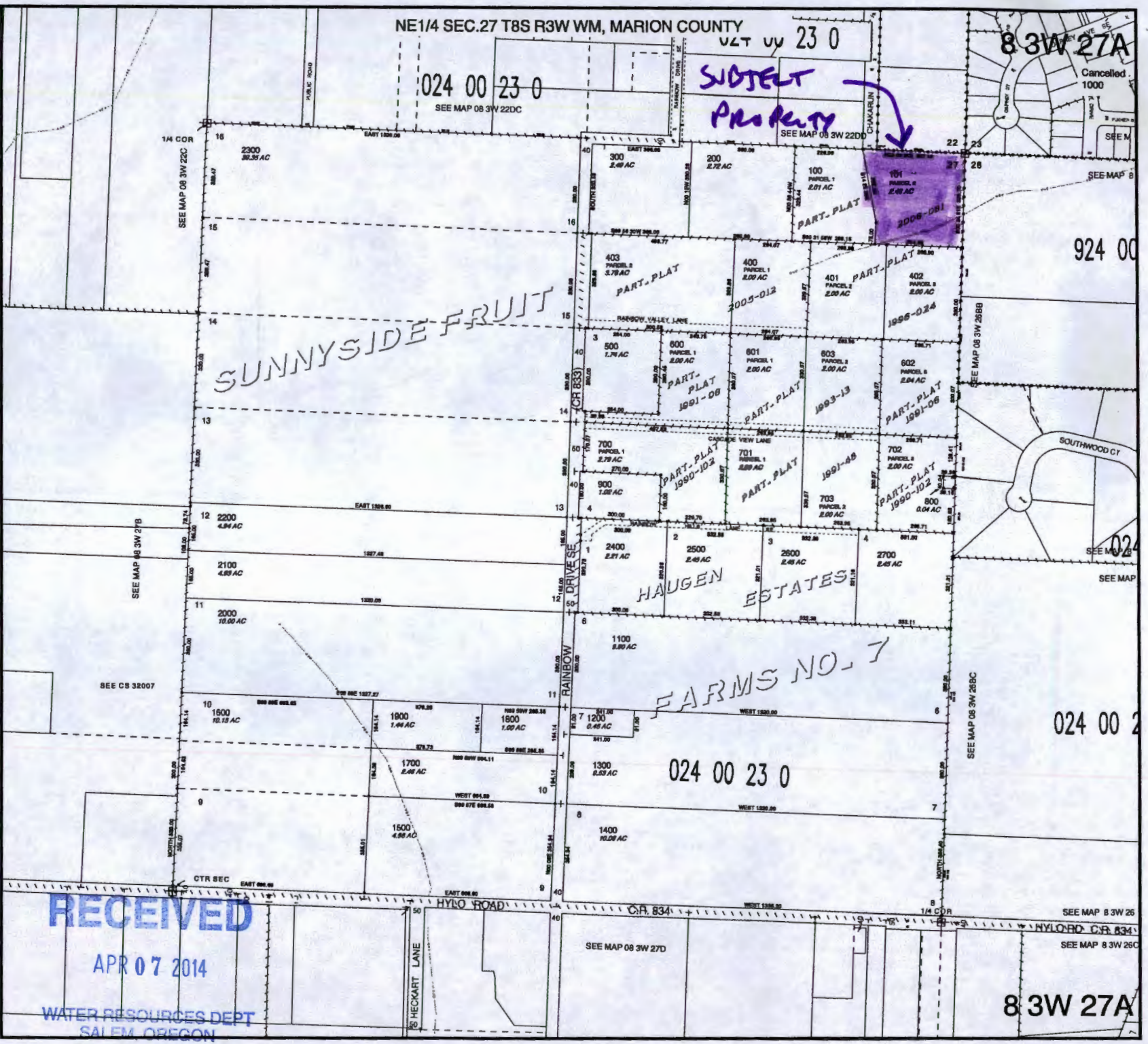

RECEIVED
APR 07 2014
WATER RESOURCES DEPT
SALEM, OREGON

8 3W 27A

PROPOSED ALT. RESERVOIR For: WARD RESIDENCE

Steven A. Ward
6998 Chakarun Lane SE
Salem, Or 97306
503-931-3460

NE 1/2 Sec 27
T8S, R3W, W.M.
Marion County, OR



0 10 20 40
FEET

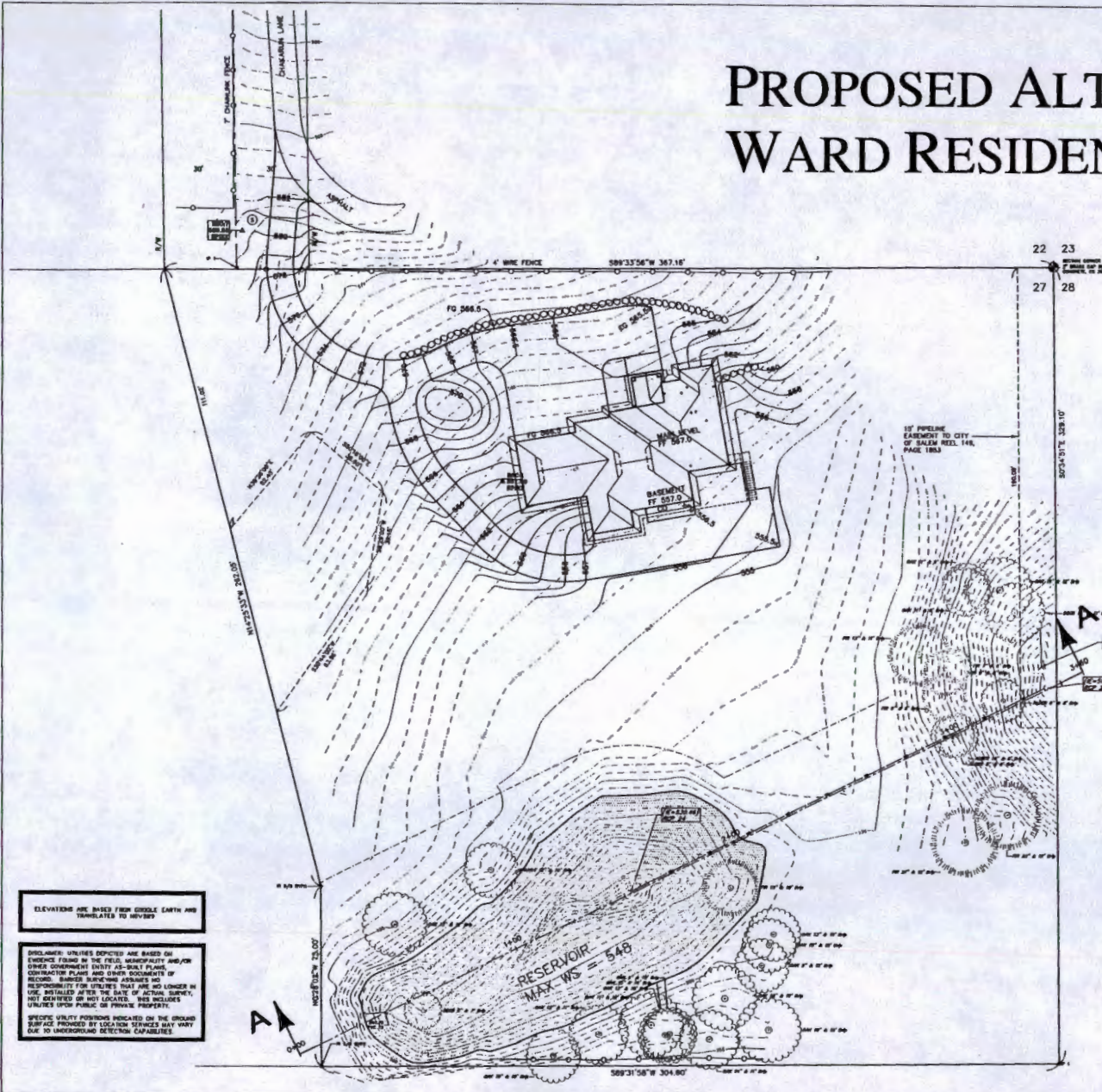

ELEVATIONS ARE BASED FROM GEODETIC EARTH AND
TRANSFORMED TO NAVD83

DISCLAIMER: UTILITIES DEPICTED ARE BASED ON
EVIDENCE FOUND IN THE FIELD, MUNICIPALITY AND/OR
OTHER GOVERNMENT ENTRY AS-BUILT PLANS,
CONTRACTOR PLANS AND OTHER DOCUMENTS ON
RECORD. SURVEYOR MAKES NO ASSURANCE NO
RESPONSIBILITY FOR UTILITIES THAT ARE NOT LISTED IN
USE, INSTALLED AFTER THE DATE OF ACTUAL SURVEY,
NOT CREATED OR NOT LOCATED. THIS INCLUDES
UTILITIES UPON PUBLIC OR PRIVATE PROPERTY.

SPECIFIC UTILITY POSITIONS INDICATED ON THE GROUND
SURFACE PROVIDED BY LOCATION SERVICES MAY VARY
DUE TO UNDERGROUND DETECTION CAPABILITIES

R-89921

RECEIVED

APR 07 2014

WATER RESOURCES DEPT
SALEM, OREGON

DATE: 4/7/14
DRAWN BY: TMC
1
2

PROPOSED ALT. RESERVOIR For: WARD RESIDENCE

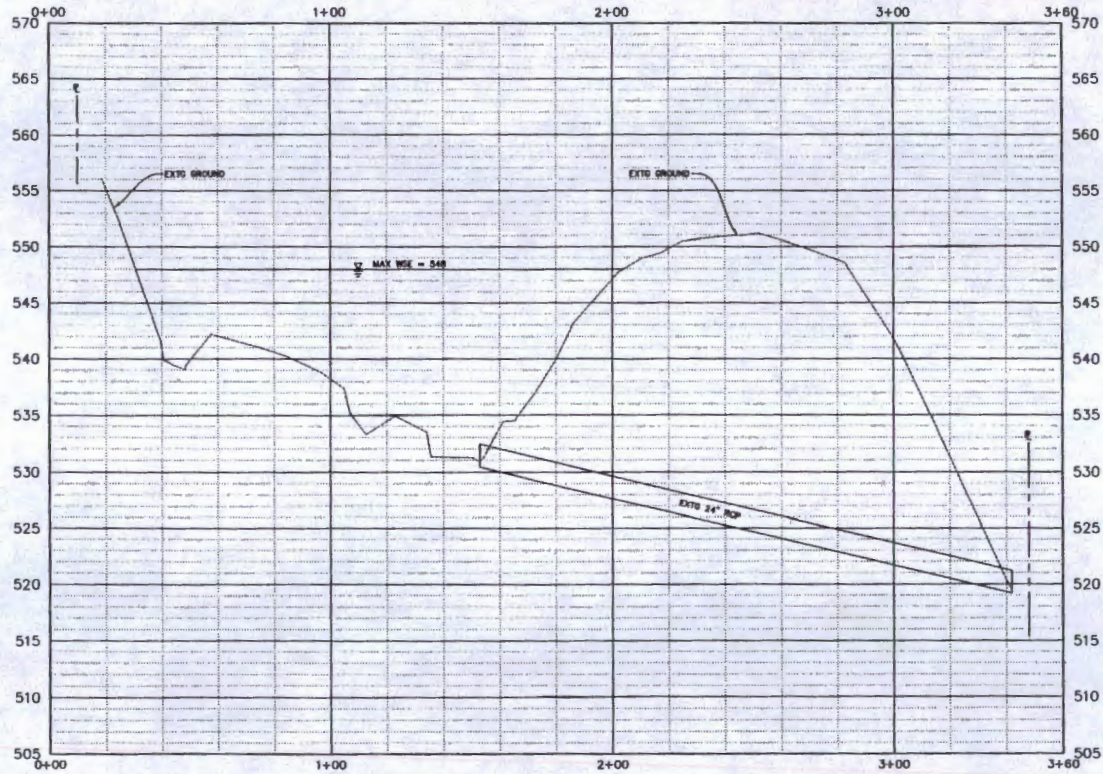

POND SECTION A-A
1" = 20' H, 1" = 5' V

R-87971

DATE: 4/10/14
BY: [Signature]

DATE: 4/10/14
2
2

RECEIVED

APR 07 2014

WATER RESOURCES DEPT
SALEM, OREGON

APR 07 2014

RECEIVED

Date:	Checked:
I.O.:	of
Project:	Sheet
By:	

1448-2
P-87971

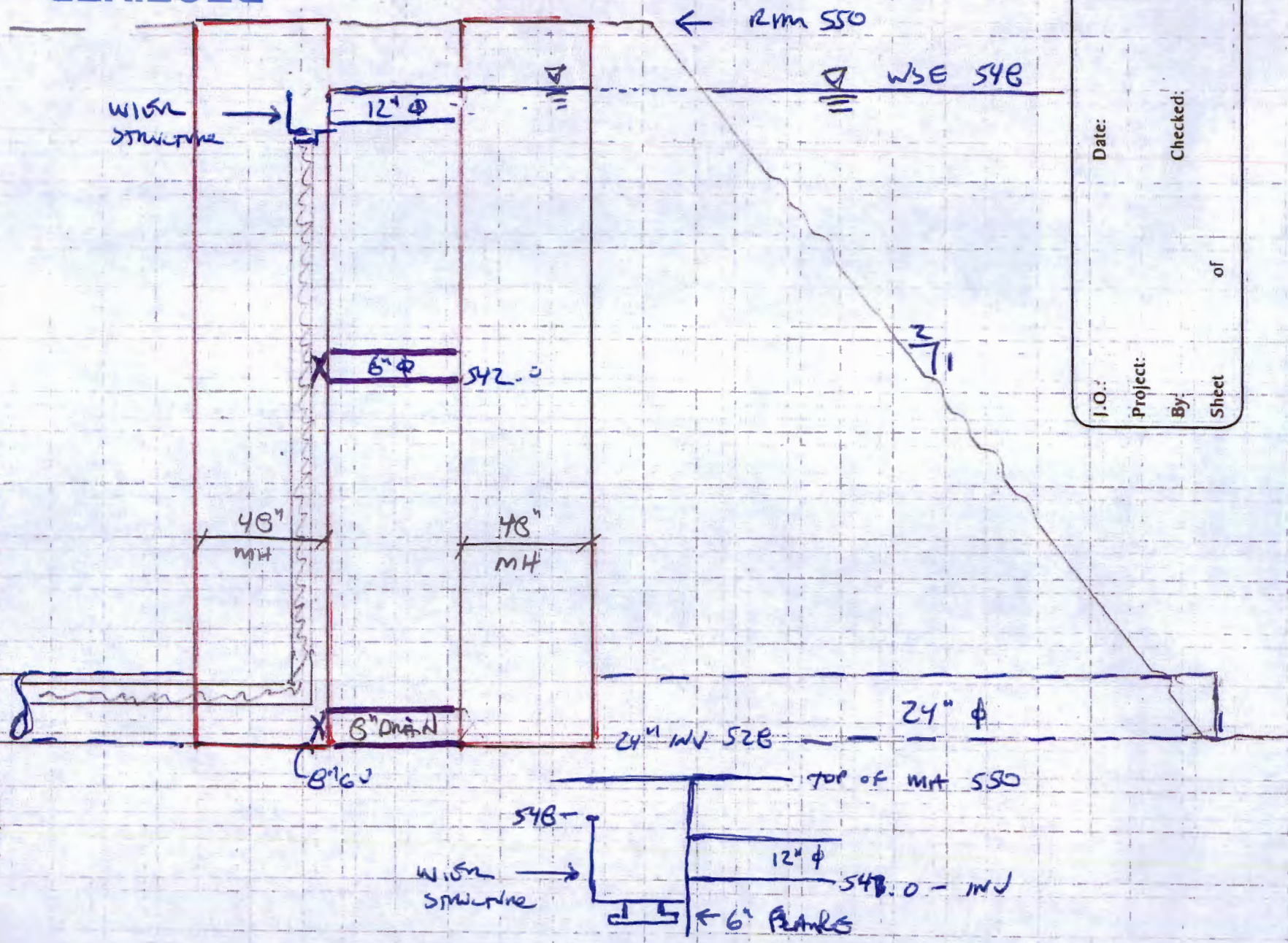

WESTECH ENGINEERING, INC.
CONSULTING ENGINEERS & PLANNERS

