

MAP TO ACCOMPANY APPLICATION
TO ADD POINTS OF APPROPRIATION AND
PLACE OF USE FOR
RATTLESNAKE LAND & CATTLE

TAX LOTS 2500, 3600, & 2002
IN SECTIONS 32, 33 & 34, TOWNSHIP 25 SOUTH, RANGE 30 EAST, W.M.
& TAX LOTS 800, 900, 1000, 1100, 1200, & 1300
IN SECTION 3, 4, 5, & 8, TOWNSHIP 26 SOUTH, RANGE 30 EAST, W.M.
HARNEY COUNTY, OREGON

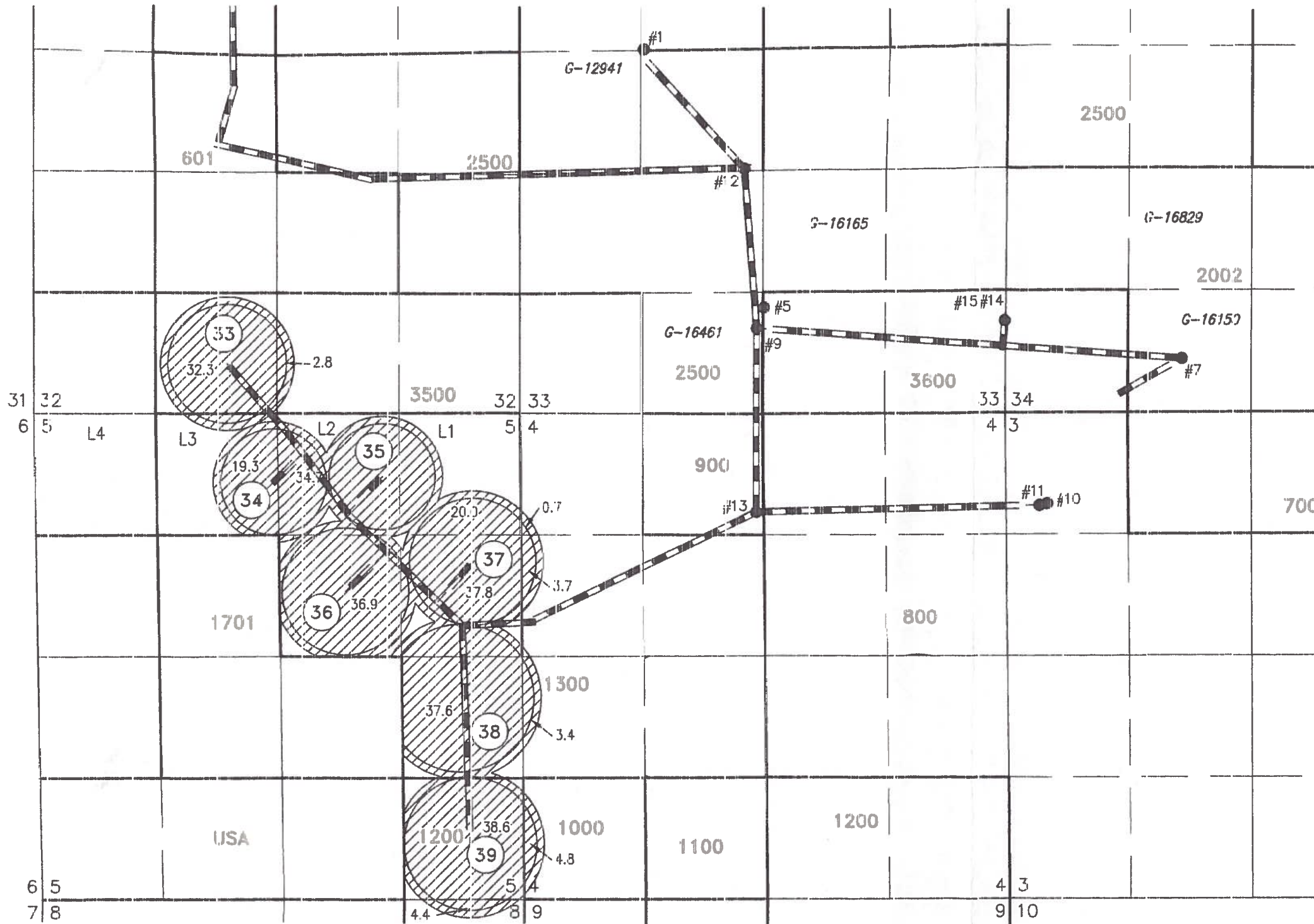

SCALE 4" = 1 MILE

- #1
WELL #1 (HARN 10014)
1317' SOUTH & 1335' EAST FROM THE NW
CORNER SECTION 33.
- #5
WELL #5 (HARN 51146)
4195' SOUTH & 2672' WEST FROM THE NE
CORNER SECTION 33.
- #7
WELL #7 (HARN 51272)
4725' SOUTH & 1877' EAST FROM THE NW
CORNER SECTION 34.
- #9
WELL #9 (HARN 51448)
4423' SOUTH & 2750' WEST FROM THE NE
CORNER SECTION 33
- #10
WELL #10 (HARN 51765)
985' SOUTH & 451' EAST FROM THE NW
CORNER SECTION 3.
- #11
WELL #11 (HARN 51760)
1005' SOUTH & 375' EAST FROM THE NW
CORNER SECTION 3.
- #12
WELL #12 (HARN 51817) PROPOSED
2690' SOUTH & 2390' WEST FROM THE NE
CORNER SECTION 33.
- #13
WELL #13 (HARN 51445)
1090' SOUTH & 2705' WEST FROM THE NE
CORNER SECTION 4.
- #14
WELL #14 (HARN 51871)
1000' NORTH & 10' WEST FROM THE SE
CORNER SECTION 33.
- #15
WELL #15 (HARN 51970)
1000' NORTH & 30' WEST FROM THE SE
CORNER SECTION 33.

1 OWNER'S PIVCT NUMBER

— — — — —
BURIED STEEL PIPE

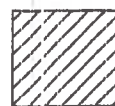
 277.0 ACRES PRIMARY IRRIGATION FROM
WELLS 1, 5, 7, 9-15, AS SHOWN.

THIS MAP IS FOR THE PURPOSE OF LOCATING A WATER
RIGHT ONLY AND HAS NO INTENT TO PROVIDE LEGAL
DIMENSIONS OR THE LOCATION OF PROPERTY LINES

PROJECT No. 14-017 PREPARED AT THE REQUEST OF: ANDY ROOT 524 HIGHWAY 20 N HINES, OR 97738	ALL POINTS ENGINEERING & SURVEYING, INC.  P.O. BOX 767 (CRR) TERREBONNE, OREGON 97760 (541) 548-5833 PH (541) 585-4602 FX www.APEandS.com
---	---

RECEIVED BY OWRD

APR 11 2014

SALEM, OR

G-17034

SWSW

SESW 33

SWSE 25 S 30 E

SESE

SWSW 34

SESW

TAX LOT 800

NWNW

NENW

NWNE

NENE

NWNW

NENW

HARN 51760
(-119.11703 ; 43.34991)

HARN 51761
(-119.11735 ; 43.34984)

TAX LOT 1300

SWNW

SESW

SWNE

SENE

SWNW

SESW

4 26 S 30 E

HARN 51765
(-119.13000 ; 43.34673)

3

NWSW

NESE

NWSE

NESE

NWSW

NESE

RECEIVED BY OWRD

APR 11 2014

SALEM, OR

**RATTLESNAKE CREEK
LAND & CATTLE
Exempt Well Map**

● Well Location

— Tax Lot Boundary



LAND AND WATER RESOURCES DEPT
SALEM, OREGON

HARN 51765

MAR 09 2011

RECEIVED

G-17834

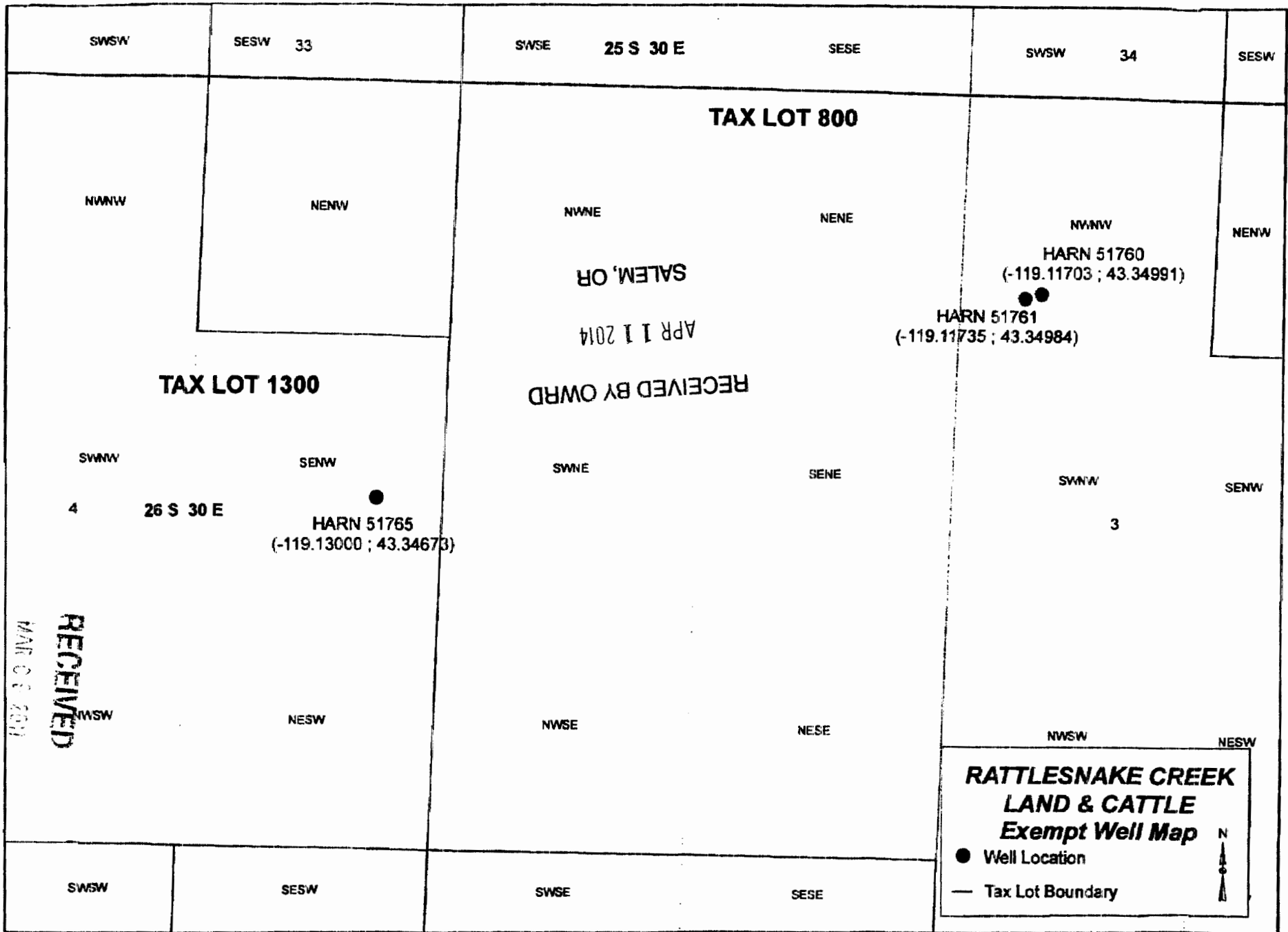

LAND OWNER'S SUBMITTED WATER RESOURCES DEPT
 SALEM, OREGON
 6-17834

HARN 51760