

REVISED GROUND WATER APPLICATION MAP

FOR
DEL EDWARDS

LOCATED IN
NE 1/4 SEC. 6, T. 10 S., R. 3 W., W.M.
LINN COUNTY, OREGON

~~DECEMBER 8, 2011~~
REVISED FEBRUARY 13, 2014

REVISED TO ADDRESS
QWRD PRELIMINARY
ANALYSIS DATED 2/7/2014

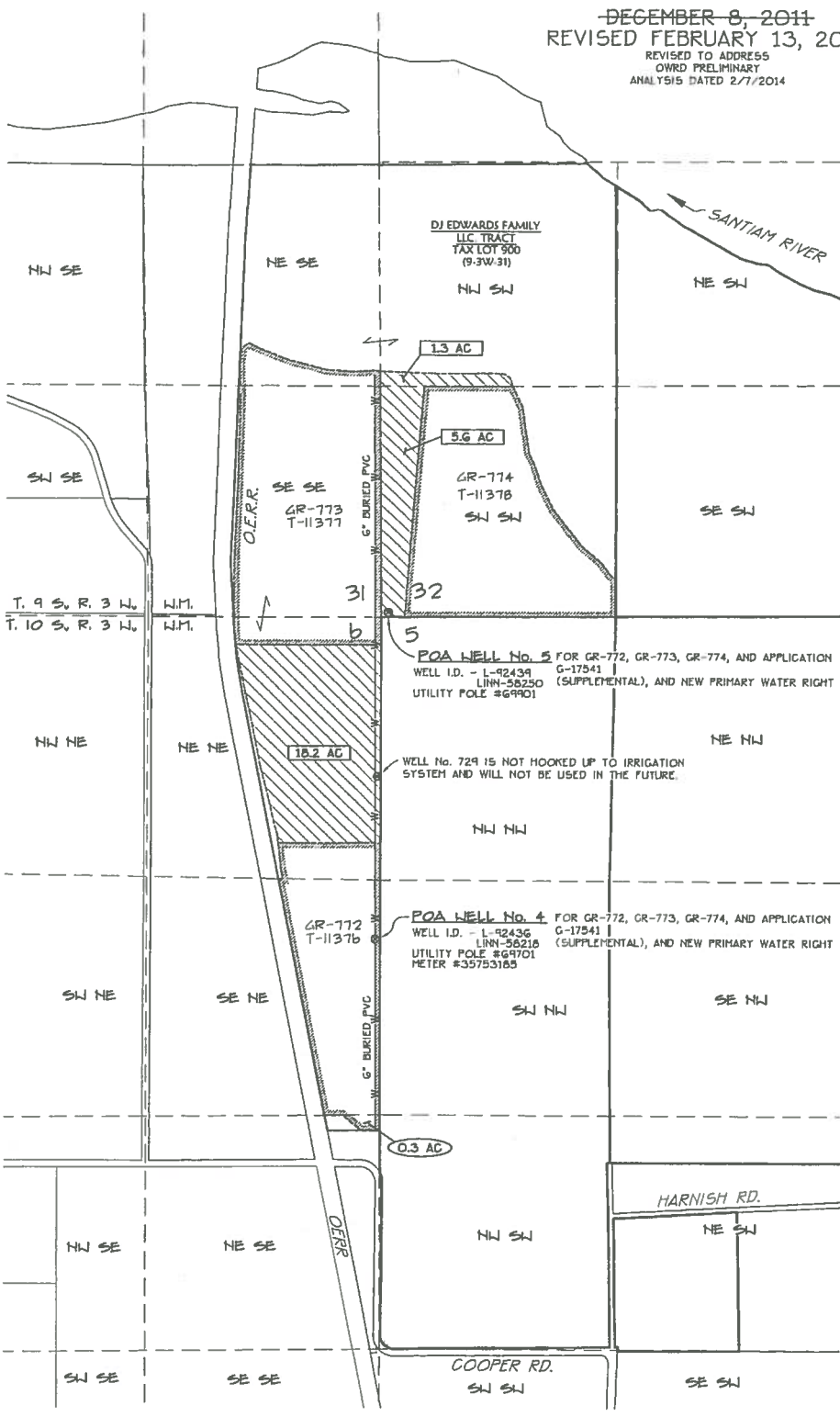
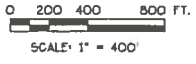

APPLICATION No. G-17541

OWNER:

DJ EDWARDS FAMILY, LLC
32633 COOPER DR. NE
ALBANY, OR 97321







APPLICANT:

DEL EDWARDS, MANAGING MEMBER OF
DJ EDWARDS FAMILY TRUST, LLC
32633 COOPER DR. NE
ALBANY, OR 97321

TAX LOT:

900 (9-3W-31)

LEGEND:

-  PROPOSED PRIMARY IRRIGATION
25.1 IRRIGATED ACRES
 -  GR-772 WATER RIGHTS UNDER GR-772 AS NOTED THE LOCATION SHOWN IS FOR MODIFICATION OF GR-772 THAT HAS BEEN ASSIGNED APPLICATION T-11376.
 -  GR-773 WATER RIGHTS UNDER GR-773 AS NOTED THE LOCATION SHOWN IS FOR MODIFICATION OF GR-773 THAT HAS BEEN ASSIGNED APPLICATION T-11377.
 -  GR-774 WATER RIGHTS UNDER GR-774 AS NOTED THE LOCATION SHOWN IS FOR MODIFICATION OF GR-774 THAT HAS BEEN ASSIGNED APPLICATION T-11378.
 -  1.3 AC PROPOSED PRIMARY WATER RIGHT IRRIGATED ACERAGE PER 1/4 1/4 SECTION
 -  PROPOSED POA (EXISTING WELL FOR POA #4 AND POA #5), EXCEPT AS NOTED
 -  BURIED IRRIGATION MAINLINE (6" PVC)
- GOVERNMENT TIES:**
TIE FROM GOVERNMENT CORNER AT NE CORNER SECTION G, T. 10 S., R. 3 W., W.M.
POA #4 1815' SOUTH + 20' WEST
POA #5 30' NORTH + 40' EAST

RECEIVED

FEB 28 2014

**WATER RESOURCES DEPT
SALEM, OREGON**

Date: 2/13/2014 Time: 13:45
Scale: 1"=400'(FS)
File: dwg\2011\11-49\11-49g-wr-rev.dwg (1st)

K & D ENGINEERING, Inc.
876 N.W. Blakely Street P.O. Box 785
Albany, Oregon 97321
(541) 821-2525