

Application No. G 2499 CANCELLED

Permit No. G 2311 MAR 21 1966

Certificate No. \_\_\_\_\_

Stream Index, Page No. 2-96Q

FEEES PAID

Date	Amount	Receipt No.
12-10-62	15.00	Transferred from P-6 to Sub CTS.

\$1 Cert. Fee

FEEES REFUNDED

Date	Amount	Check No.
------	--------	-----------

Special Order Record vol. 14 Pg. 491

Name Stanley T. Burnison  
By \_\_\_\_\_  
Address Rt. 2, Box 405  
Gaston, Oregon

Date filed December 10, 1962  
Priority December 10, 1962  
Action suspended until 8-10-1-64

Returned to applicant \_\_\_\_\_  
Date of approval March 15, 1963

CONSTRUCTION

Date for beginning March 15, 1964  
Date for completion October 1, 1964  
Extended to \_\_\_\_\_  
Date for application of water October 1, 1965  
Extended to \_\_\_\_\_

PROSECUTION OF WORK

Form "A" filed \_\_\_\_\_  
Form "B" filed \_\_\_\_\_  
Form "C" filed \_\_\_\_\_

FINAL PROOF

Blank mailed \_\_\_\_\_  
Proof received \_\_\_\_\_  
Date certificate issued \_\_\_\_\_

ASSIGNMENTS

Date	To Whom	Address	Volume	Page
------	---------	---------	--------	------

REMARKS

0.08 c.f.s. from a well (Tualatin River) for irrigation of 6.0 acres.  
OCT 15 1964 CARD FOR B  
OCT 7 1965 CARD FOR B-D  
JAN 12 1966 FORM 100 Cancel

# INSTRUCTIONS TO DELIVERING EMPLOYEE

Deliver *ONLY* to addressee

Show address where delivered

*(Additional charges required for these services)*

## RECEIPT

Received the numbered article described on other side.

SIGNATURE OR NAME OF ADDRESSEE *(must always be filled in)*

*S. A. BURNISON*

SIGNATURE OF ADDRESSEE'S AGENT, IF ANY

*Miss. Stone*

DATE DELIVERED

SHOW WHERE DELIVERED *(only if requested)*

*13/66*

STATE OF OREGON

STATE ENGINEER  
WATER RESOURCES DEPARTMENT  
516 PUBLIC SERVICE BUILDING  
SALEM 97310

REFER TO  
FILE NO. G-2499

January 12, 1966

Stanley T. Burnison  
Route 2, Box 405  
Gaston, Oregon

Dear Mr. Burnison:

According to the terms of your permit No. G-2311, for appropriation of 0.08 cubic foot per second from a well for irrigation of 6.0 acres, complete application of water was to have been made by October 1, 1965.

Complete application of water means the application of water to beneficial use under the permit to the full extent intended. In the case of irrigation, it means beneficial irrigation of all the lands the permittee intends to cover under the terms of the permit. If water has been used, you should promptly submit notice describing the extent of completion as set forth in the letter accompanying your permit and also in our postal card of October 7, 1965.

ORS 537.260 provides that: "Whenever the time within which any appropriation under a permit should have been perfected has expired and the owner of the permit fails or refuses within three months thereafter to submit to the State Engineer proof of completion of the appropriation as required by ORS 537.230 and 537.250, the State Engineer may, after 60 days' notice by registered mail, order the cancelation of the permit."\*\*\*\*

In accordance with the provisions of ORS 537.260, you are hereby notified that unless proof of beneficial use is received within 60 days from the date of this letter, the permit(s) may be canceled without further notice.

If for any reason you are no longer interested in the project described by the permit, we would appreciate it if you would so advise. If the property involved has changed hands and any part of the project has been completed, you should immediately assign the permit to the new owner and advise us of his name and address. An assignment form will be furnished upon request.

Very truly yours,

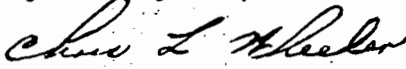
  
CHRIS L. WHEELER  
State Engineer

Form 100  
Certified  
Return receipt requested

G-2499

April 3, 1963

Stanley T. Burnison  
Rt. 2, Box 405  
Gaston, Oregon

G-2499, Permit No. G-2311 and blueprint.

RECEIVED  
NOV 30 1962  
STATE ENGINEER  
SALEM, OREGON

6334 S. E. 21st  
Portland, Oregon  
November 28, 1962

State of Oregon  
State Engineer  
Water Resources Department  
516 Public Service Building  
Salem 10, Oregon

ATTENTION: Chris L. Wheeler  
State Engineer

Gentlemen:

Enclosed please find application for permit or certificate for well as described on application. Also enclosed is a plot plan of property and personal check in the amount of \$15.00.

As we are obtain a State Veterans' Loan, would you please send confirmation of this application to the State Veterans Loan Division as we are attempting to close this loan as quickly as possible. Our correspondence has been with H. W. Elgin, Loan Division.

We would appreciate anything that could be done to help expedite this application. If further information is needed, please contact us at the above address.

Yours truly,

*Stanley T. Burnison*  
STANLEY T. BURNISON

*Called  
Elgin and advised  
12-5-62  
2:10 PM*

# Abstract of Permit No. G-2311

Application No. G-2499

Certificate No.

Name **Stanley T. Burnison**  
 Address **Route 2, Box 405  
 Gaston, Oregon**  
 Source of water supply **A well, trib. unnamed stream, trib. Mapato Creek,  
 trib. Tualatin River**  
 Use **Irrigation**  
 Point of diversion **660' S. and 1305' W. from the NE corner of the NW $\frac{1}{4}$  of  
 Section 24, being within the NE $\frac{1}{4}$  NW $\frac{1}{4}$ , Section 24, T.  
 2 S., R. 4 W., W.M., in the county of Yamhill.**  
 Number of acres **6.0**

## DESCRIPTION OF LAND TO BE IRRIGATED OR PLACE OF USE

Twp.	Range	Sec.	NE $\frac{1}{4}$				NW $\frac{1}{4}$				SW $\frac{1}{4}$				SE $\frac{1}{4}$			
			NE $\frac{1}{4}$	NW $\frac{1}{4}$	SW $\frac{1}{4}$	SE $\frac{1}{4}$	NE $\frac{1}{4}$	NW $\frac{1}{4}$	SW $\frac{1}{4}$	SE $\frac{1}{4}$	NE $\frac{1}{4}$	NW $\frac{1}{4}$	SW $\frac{1}{4}$	SE $\frac{1}{4}$	NE $\frac{1}{4}$	NW $\frac{1}{4}$	SW $\frac{1}{4}$	SE $\frac{1}{4}$
2 S	4 W	24					4.3	1.7										

Priority date **December 10, 1962**  
 Amount of water **0.08 c.f.s., measured at the point of diversion**  
 Time limit to begin construction **March 15, 1964**  
 Time limit to complete construction **10/1/64** extended to \_\_\_\_\_ extended to \_\_\_\_\_  
 Time limit to completely apply water **10/1/65** extended to \_\_\_\_\_ extended to \_\_\_\_\_

Remarks: **This appropriation shall be limited to 1/80th of one cubic foot per second or its equivalent for each acre irrigated and shall be further limited to a diversion of not to exceed 2 $\frac{1}{2}$  acre feet per acre for each acre irrigated during the irrigation season of each year, and shall be subject to such reasonable rotation system as may be ordered by the proper state officer.**

Basin 2 Vol. \_\_\_\_\_

January 25, 1966

Stanley T. Burnison  
Route 2, Box 405  
Gaston, Oregon

Dear Mr. Burnison:

This will acknowledge receipt of your letter received January 24, 1966, in regards to permit number G-2311.

The time limits for completion of construction work and complete application of water have expired on your permit; and if you have not obtained the necessary facilities and equipment to make proof of completion of construction work by the due date of October 1, 1964, the permit would not be valid.

We will proceed towards cancelation of this permit. This will not prejudice any future applications. If you decide to proceed with this project in the future, you can file a new application and use the application map on file.

Very truly yours,

CHRIS L. WHEELER  
State Engineer

By  
Myron V. Bish  
Assistant

MVB:sfr

December 6, 1962

Stanley T. Burnison  
633 $\frac{1}{2}$  S. E. 21 St.  
Portland, Oregon

Dear Mr. Burnison:

This will acknowledge receipt of your letter dated November 28, 1962 submitting an application for a permit to appropriate .075 cubic foot of water per second from a well for the irrigation of 6 acres, a tracing and fees in the sum of \$15 for which our receipt numbered 36283 is enclosed.

Your application cannot be filed at this time as it has not been signed in the space provided immediately following Item 18. We are, therefore, returning your application and the accompanying map.

When the application is resubmitted it should be accompanied by a legal description of the property upon which you intend to use the water. The description should be copied word for word from your deed, abstract, title insurance policy or sales contract. It is noted from the tracing accompanying the application that you intend to irrigate land in the NW $\frac{1}{4}$  of the NW $\frac{1}{4}$  and the NE $\frac{1}{4}$  of the NW $\frac{1}{4}$  of Sec. 24, T.2 S, R.4 W. If this is true, Item 12 of the application should be amended accordinally.

Very truly yours,

CHRIS L. WHEELER  
State Engineer

By  
Walter N. Perry, Assistant

WNP/gcc  
Enclosure: Application  
Map



RECEIVED  
JAN 24 1966  
STATE ENGINEER  
SALEM OREGON

STAN BURNISON  
RT 2 BOX 405  
GASTON OREGON

GENTLEMAN;

SORRY TO BE SO LATED WITH  
AN ANSWER TO YOUR REQUIST  
CONCERNING MY PROGRESS ON IRRIGATING  
6.0 ACRES (PERMIT NO G-2311)

THE WELL IN QUESTION IS AN  
EXISTING ONE. IT IS LINE WITH TILE  
DOWN ABOUT 15'-0". I CLEAN IT  
OUT, AND WAS THINKING ABOUT  
MOUNTING A PUMP & GAS MOTOR  
ON IT. BUT UNFORTUNATELY IT  
WAS DRY LATE THIS FALL.

NOW I'M PUZZLING OVER  
WHETHER IT'S WORTH BUYING A  
PUMP & MOTOR FOR OR MAYBE  
LOOK AROUND FOR ANOTHER  
SOURCE OF WATER.

I DON'T KNOW HOW THIS  
FITS IN WITH YOUR REQUIST BUT  
THAT IS MY PRESENT PREDICAMENT  
IF I CAN BE OF FARTHER HELP  
OR VICE VERSA PLEASE WRITE:

YOURS TRULY  
STAN BURNISON

SECTION 13

305' 0" W

QUARTER SEC.  
MONUMENT

T2S, R4W - WM  
NW CORNER  
SECTION 24

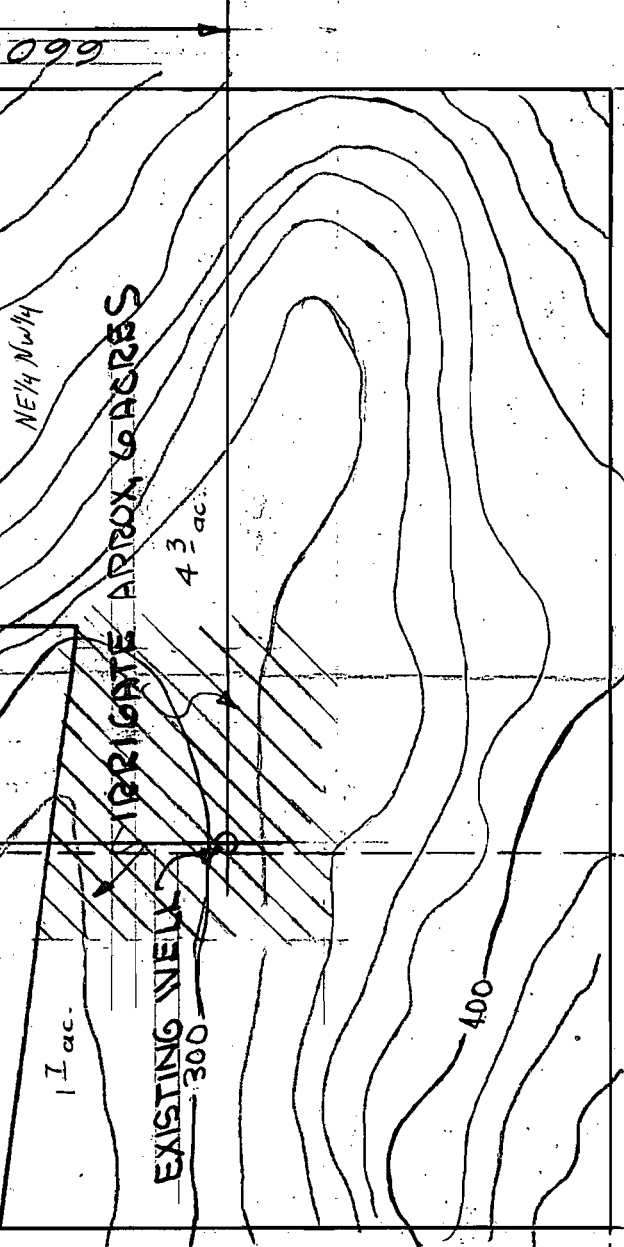

SECTION 24

**RECEIVED**  
 NOV 30 1962  
 STATE ENGINEER  
 TALEM, OREGON

PREPARED FOR STAN BURNISON  
 APPLICATION

Application No. G-2499  
 Permit No. G-2311