

# APPLICATION MAP FOR A PERMIT TO USE GROUND WATER FOR TOM & LYNNE HILL

REFERENCE CORNER:  
LOCATED AT THE NE CORNER OF SECTION 13, TOWNSHIP 7 SOUTH,  
RANGE 38 EAST, W.M.

BAKER COUNTY TAX LOT 3300







**PROPOSED WELL LOCATIONS:**

WELL #1: LOCATED WITHIN A 100-FT RADIUS OF APPROXIMATELY 2,535 FT WEST & 1,700 FT SOUTH OF THE NE CORNER OF SECTION 13, T. 7 S., R. 38 E., WM, BAKER COUNTY, OREGON.

WELL #2: LOCATED WITHIN A 100-FT RADIUS OF APPROXIMATELY 200 FT WEST & 2,280 FT SOUTH OF THE NE CORNER OF SECTION 13, T. 7 S., R. 38 E., WM, BAKER COUNTY, OREGON.

WELL #3: LOCATED WITHIN A 100-FT RADIUS OF APPROXIMATELY 200 FT WEST & 900 FT SOUTH OF THE NE CORNER OF SECTION 13, T. 7 S., R. 38 E., WM, BAKER COUNTY, OREGON.

**LEGEND:**

-  TAX LOT BOUNDARY
-  SECTION BOUNDARY
-  QUARTER/QUARTER
-  REFERENCE CORNER
-  LOCATION OF [PROPOSED] WELLS
-  LANDS WITH PRIMARY WATER RIGHTS UNDER CERTIFICATE 82643, REQUESTING SUPPLEMENTAL RIGHTS FROM PROPOSED NEW WELLS #1, #2 & #3.

1 INCH = 1,320 FEET

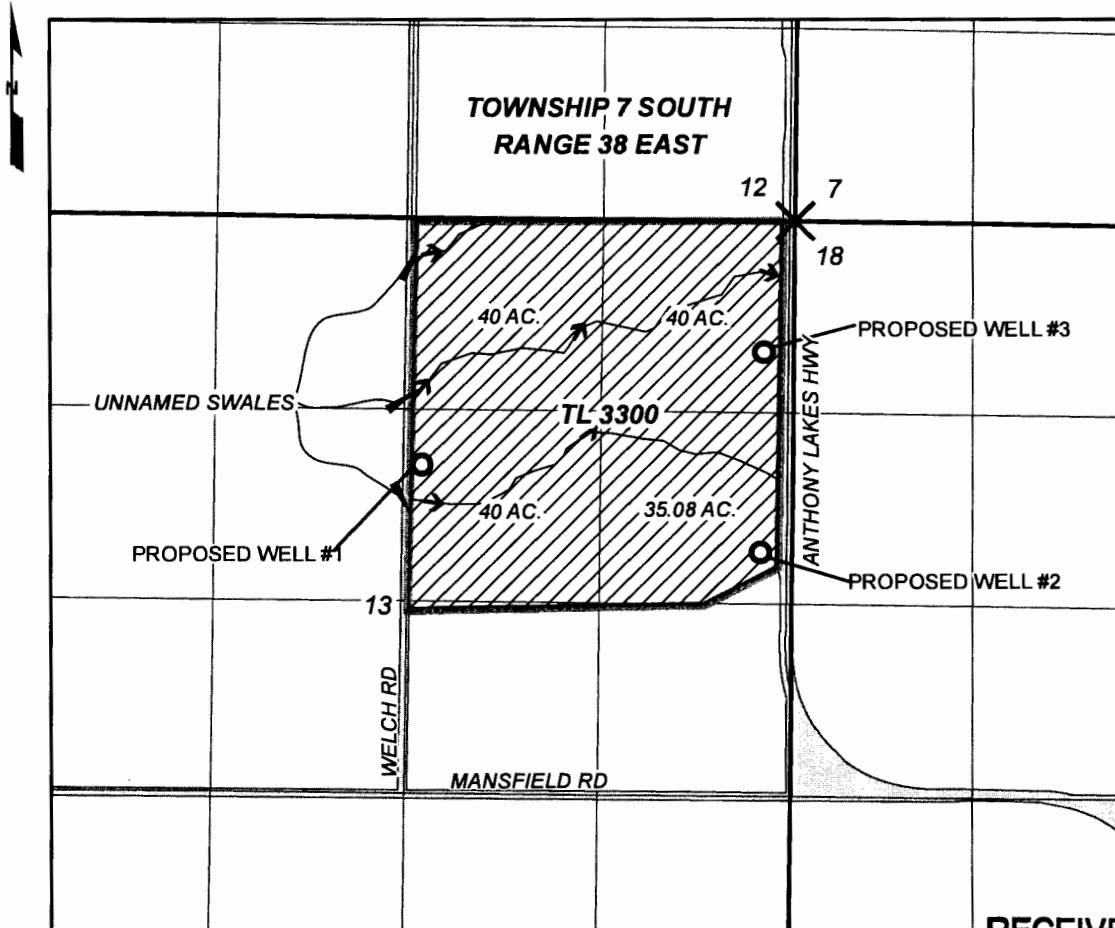

RECEIVED BY OWRD

MAY 12 2014

SALEM, OR

PREPARATION OF THIS MAP IS FOR THE PURPOSE OF IDENTIFYING THE LOCATION OF THE WATER RIGHT ONLY. THERE IS NO INTENT TO PROVIDE DIMENSIONS OR LOCATIONS OF PROPERTY OWNERSHIP LINES.

APPLICATION NO. G-17858

PERMIT NUMBER \_\_\_\_\_