

# APPLICATION MAP FOR APPROPRIATION OF GROUND WATER

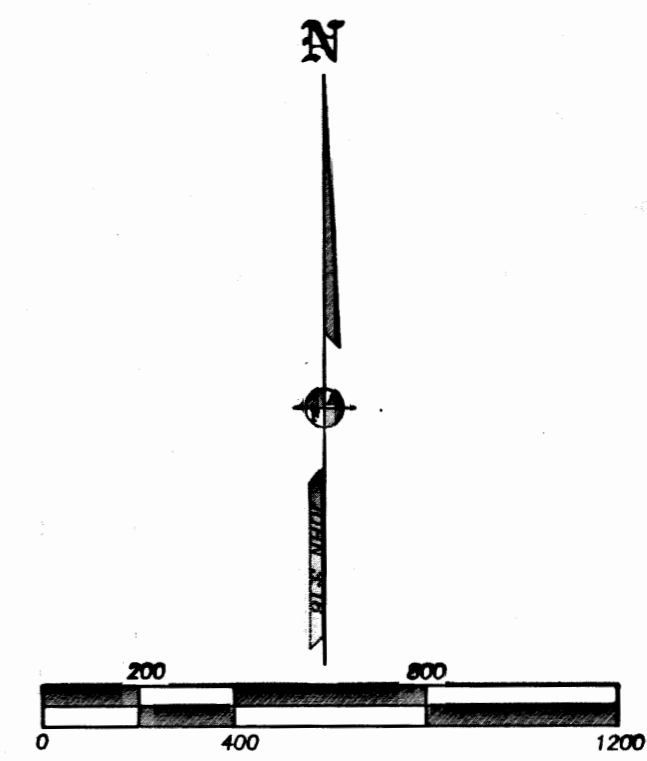
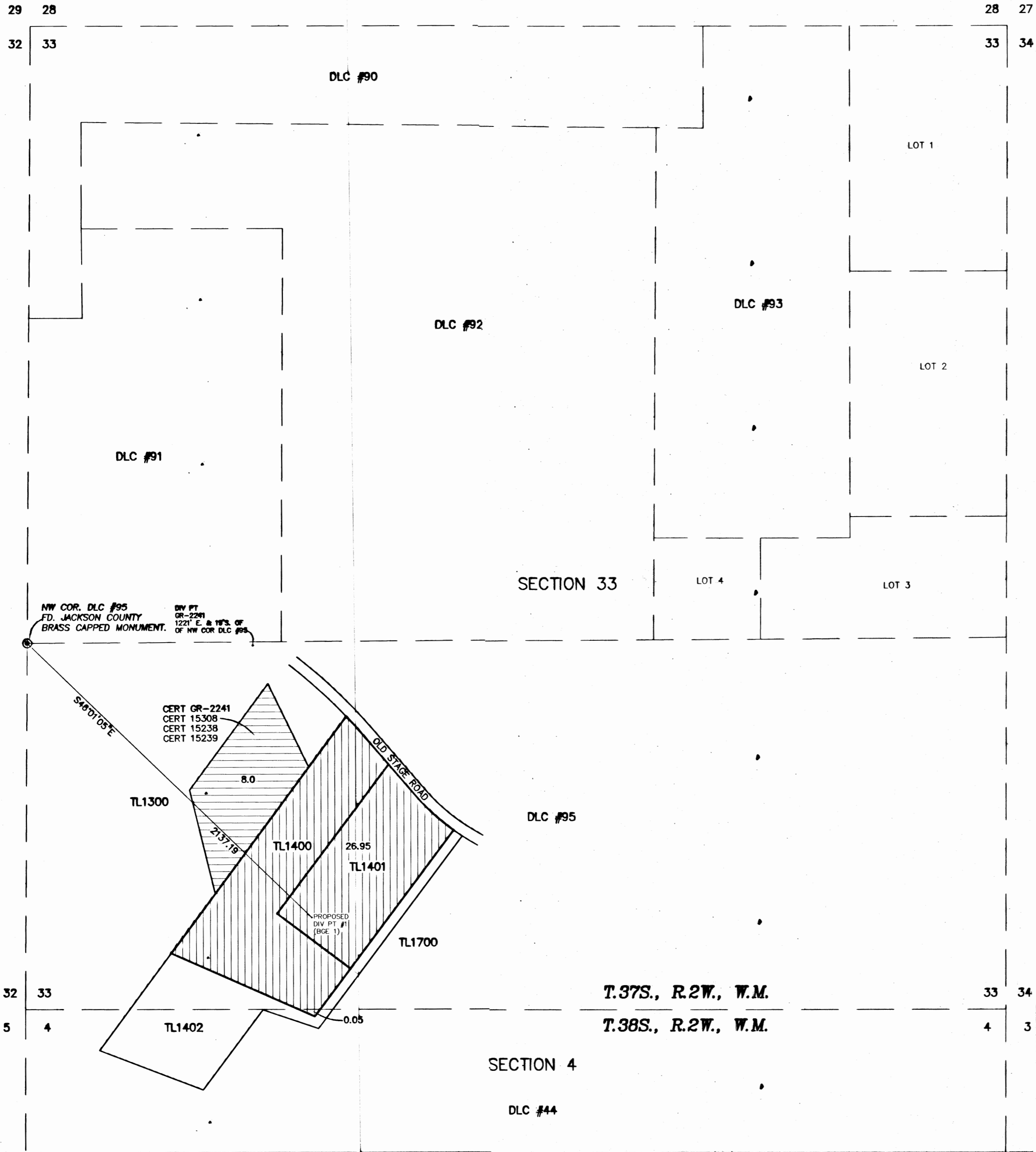

RECEIVED BY OWRD  
MAY 19 2014  
SALEM, OR

THE PREPARATION OF THIS MAP IS TO IDENTIFY THE WATER RIGHT ONLY AND IS NOT INTENDED TO PROVIDE LEGAL DIMENSIONS OF PROPERTY OWNERSHIP LINES.

	TITLE: APPLICATION FOR APPROPRIATION OF GROUND WATER ASSESSOR'S MAP #: 372W33 TL'S 1400 & 1401	DATE: 12 MAY 2014 SCALE: 1 inch = 400 feet
	FOR: BGE PROPERTIES LLC PO BOX 3187 CENTRAL POINT, OR 97502	DRAWN BY: JEH CHK BY: ORIGIN: ROTATION: 0 JOB#: 14115PM
L.J. FRIAR & ASSOCIATES P.C. CONSULTING LAND SURVEYORS PO BOX 1947, PHOENIX, OR 97535 PHONE: (541) 772-2782 Email: ljfriar@charter.net	Sheet 1 of 1.	