

MAP TO ACCOMPANY WATER RIGHT APPLICATION OF W.M. WILLIAMS

ROUTE 1, BOX 602, KLAMATH FALLS, OREGON

Map made from notes taken during a reconnaissance survey made on Aug. 18, 1962 and from aerial photographs CNO-15A-73 & CNO-15A-75.

A tract of land situated in the SE 1/4 of sec. 12, the E 1/2 of the NE 1/4 of sec. 13, and the NE 1/4 of the SE 1/4 of sec. 13, all in T36S, R11EWM, Klamath County, Oregon, also the SW 1/4 of the NW 1/4 of sec. 18, T36S, R12EWM, Klamath County, Oregon.

Total irrigable area = 257.1 Acres

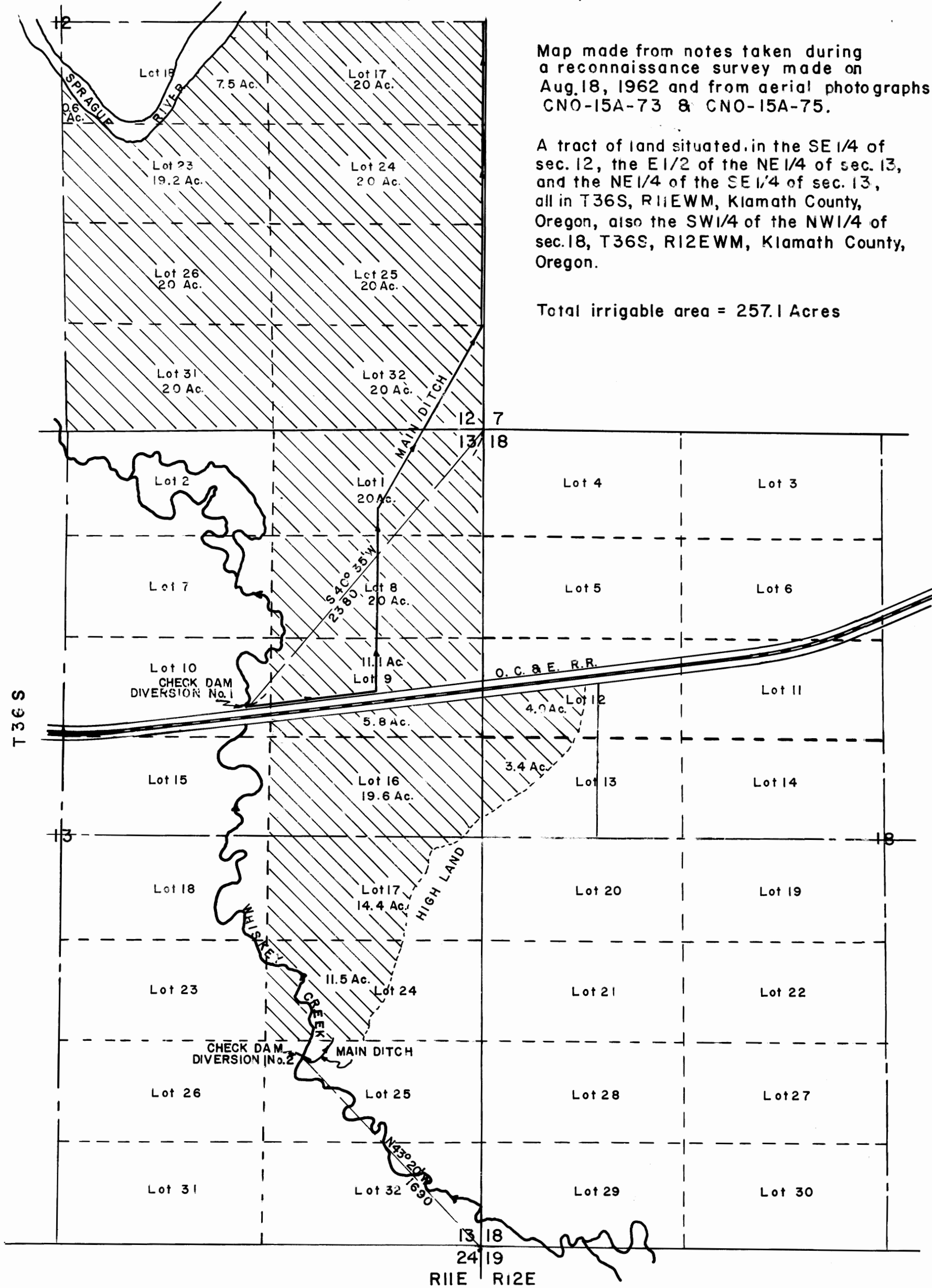

Length of main ditch from diversion No. 1 = 5400 feet.
Length of main ditch from diversion No. 2 = 300 feet.

38227
28803

REGISTERED
OREGON
LAND SURVEYOR
Joseph A. Westvold
JOHN A. WESTVOLD

SMITH & WESTVOLD		
ENGINEERING & SURVEYING		
KLAMATH FALLS, OREGON		
MAPPED FOR	W.M. WILLIAMS	8-22-62
MAPPED BY	J.S.W.	8-22-62
CHECKED BY	L.C.S.	
SCALE 1" = 660'		

MAP TO ACCOMPANY WATER RIGHT APPLICATION OF W. M. WILLIAMS

ROUTE 1, BOX 602, KLAMATH FALLS, OREGON

RECEIVED
NOV - 9 1962
STATE ENGINEER
SALEM, OREGON

Map made from notes taken during a reconnaissance survey made on Aug. 18, 1962 and from aerial photographs CNO-15A-73 & CNO-15A-75.

A tract of land situated in the SE 1/4 of sec. 12, the E 1/2 of the NE 1/4 of sec. 13, and the NE 1/4 of the SE 1/4 of sec. 13, all in T36S, R12E, Klamath County, Oregon, also the SW 1/4 of the NW 1/4 of sec. 18, T36S, R12E, Klamath County, Oregon.

Total irrigable area = 257.1 Acres

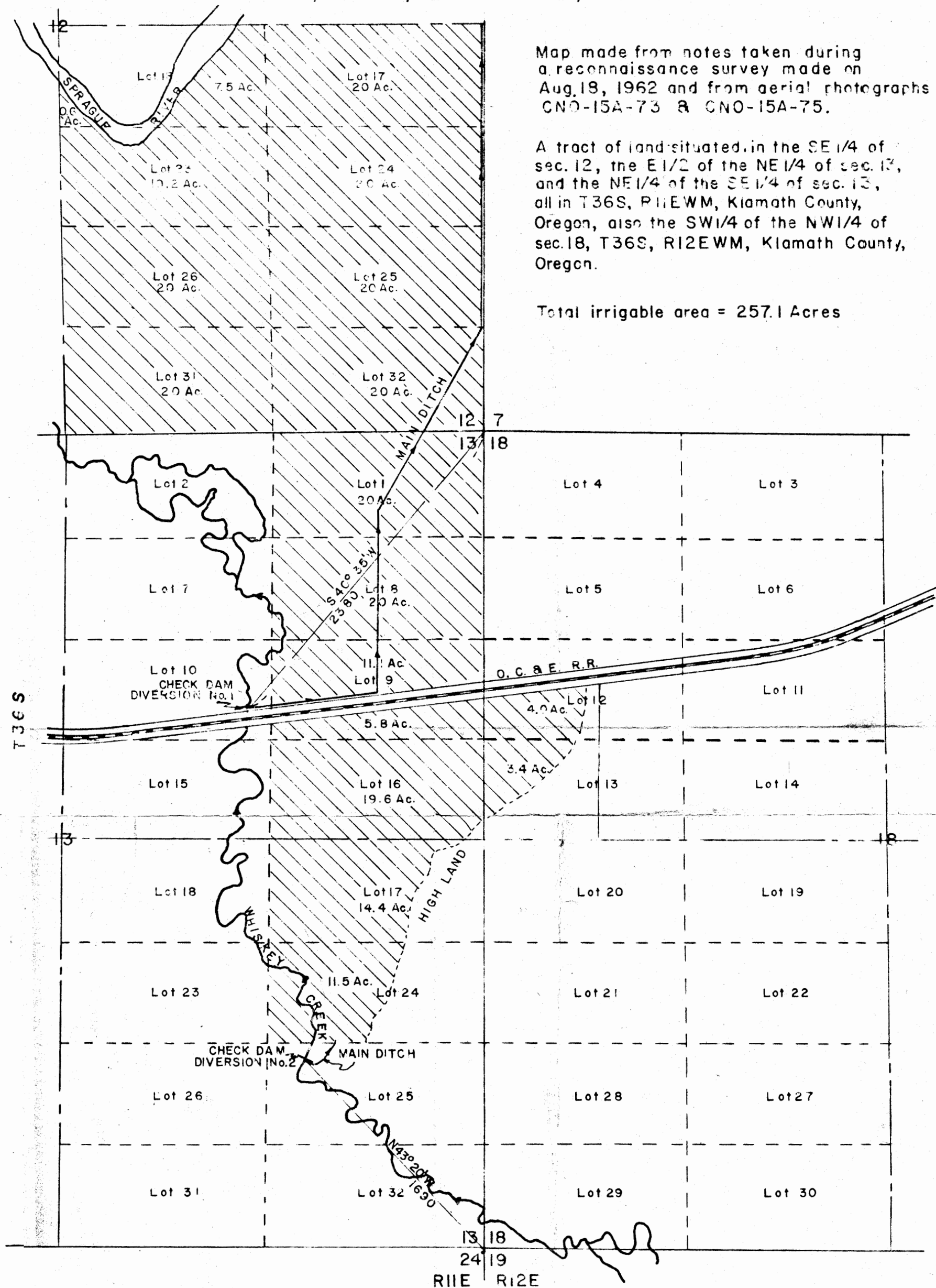

Length of main ditch from diversion No. 1 = 5400 feet.
Length of main ditch from diversion No. 2 = 300 feet.

Application No. 38227
Permit No.

Joseph Westvold

SMITH & WESTVOLD		
ENGINEERING & SURVEYING		
KLAMATH FALLS, OREGON		
MAPPED FOR	W. M. WILLIAMS	8-22-62
MAPPED BY	J. S. W.	8-22-62
CHECKED BY	L. C. S.	
SCALE 1" = 660'		