

T. 36 S., R. 11 E., W.M.

T. 36 S., R. 12 E., W.M.

RECEIVED
JUL 22 1966
STATE ENGINEER
PALEM OREGON

Application No. 42541
Permit No.

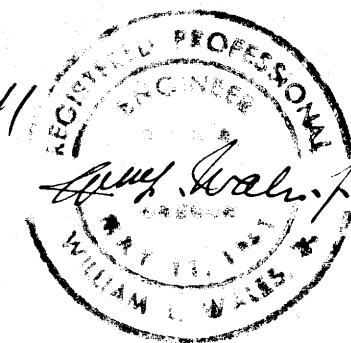

MAP SHOWING
LANDS TO BE IRRIGATED BY
CURTISS A. & KATHERINE A. TOAL
IN
SEC. 13, 24 & 25, T. 36 S., R. 11 E., W.M.
& SEC. 19, T. 36 S., R. 12 E., W.M.
KLAMATH COUNTY OREGON
SCALE 1 in. = 400 FT.
MAP & SURVEY BY WILLIAM L. WALES JR.
CONSULTING ENGINEER
JUNE 24, 1966 KLAMATH FALLS, ORE.

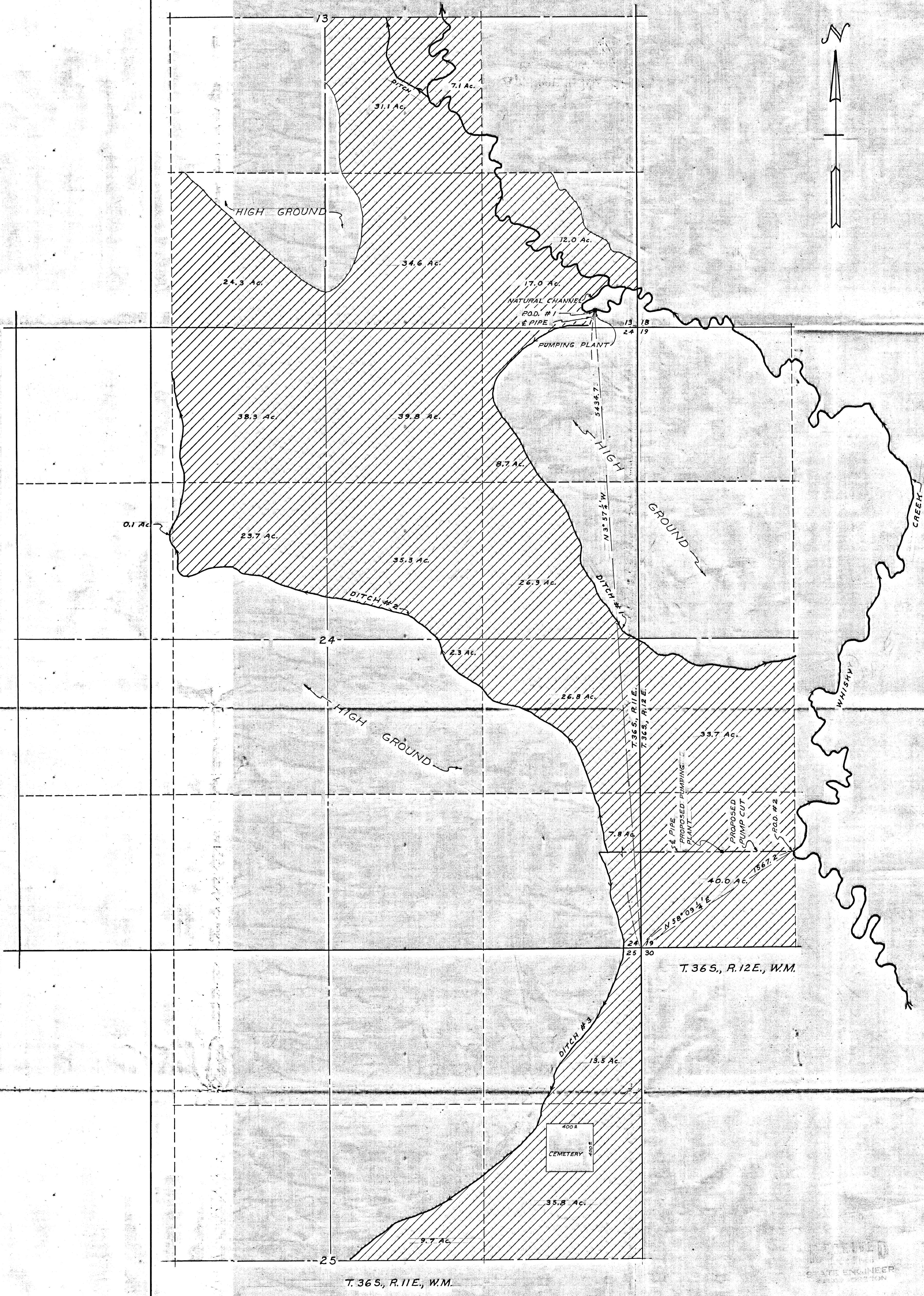

Application No. 42541
 Permit No. 31795

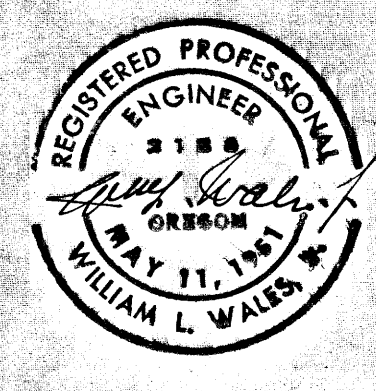

MAP SHOWING
 LANDS TO BE IRRIGATED BY
 CURTISS A. & KATHERINE A. JOAL
 IN
 SEC. 13, 24, & 25, T. 36 S., R. 11 E., W.M.
 & SEC. 19, T. 36 S., R. 12 E., W.M.
 KLAMATH COUNTY, OREGON
 SCALE 1" = 400 FT.
 MAP & SURVEY BY WILLIAM L. WALES JR.
 CONSULTING ENGINEER
 KLAMATH FALLS, ORE.
 JUNE 24, 1966