

PROPOSED
 WATER USE PROJECT
 Section 13, T.36S., R.11E. W.M.
 Klamath County, Oregon
 Applicant Gordon Harold Smith
 Survey by Robert K. Thompson
 Scale 8" = 1 Mile June 12, 1962
 Total Acres in Project 79.9 A.

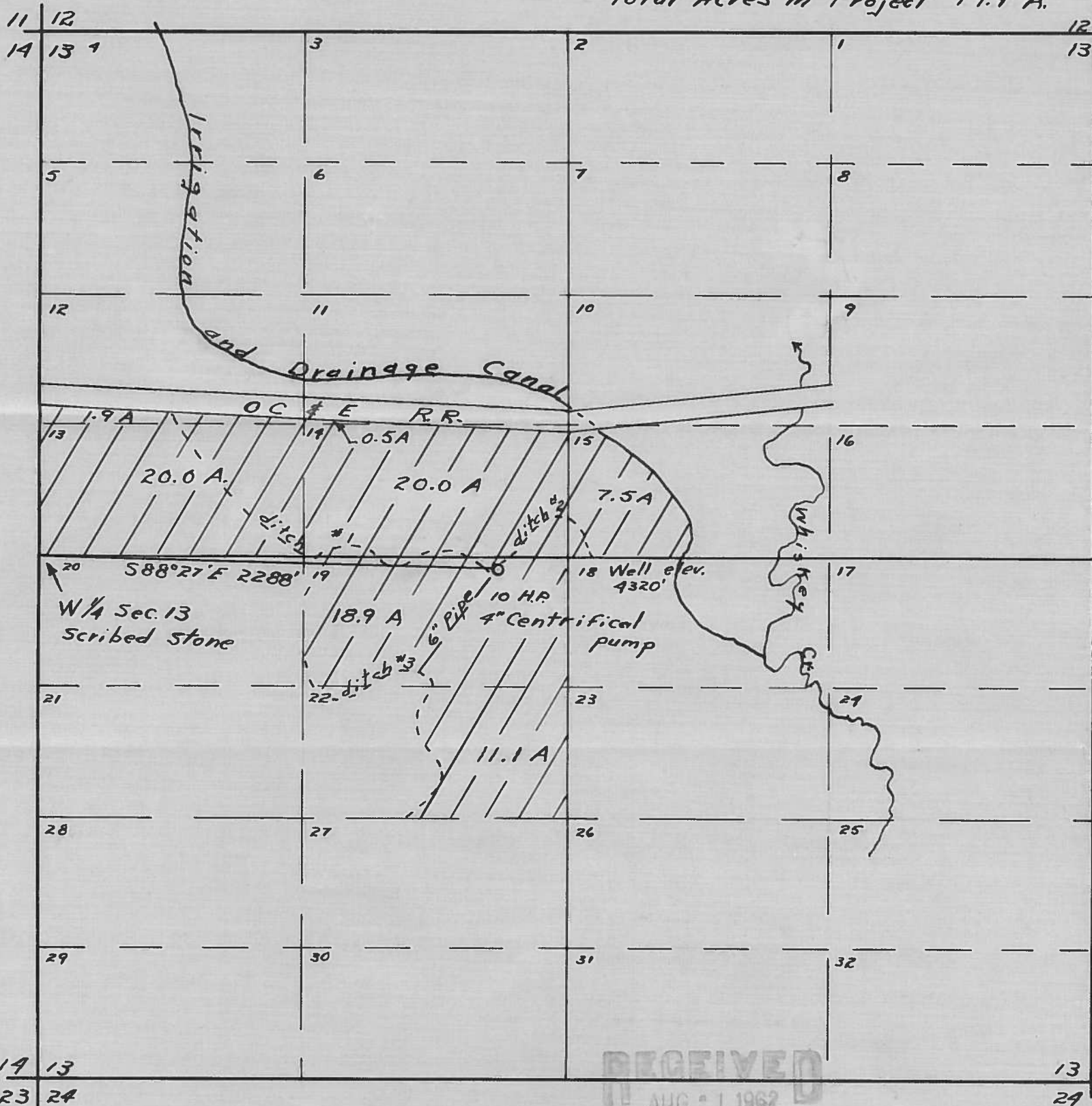

RECEIVED
 AUG - 1 1962
 STATE ENGINEER
 SALEM, OREGON

Application No. G-2407
 Permit No. G-1231

Robert K. Thompson

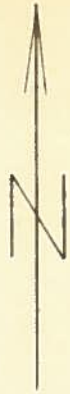

PROPOSED
WATER USE PROJECT
Section 13, T.36S, R.11E. W.M.
Klamath County, Oregon
Applicant Gordon Harold Smith
Survey by Robert K. Thompson
Scale 8" = 1 Mile June 12, 1962
Total Acres in Project 79.9 A.

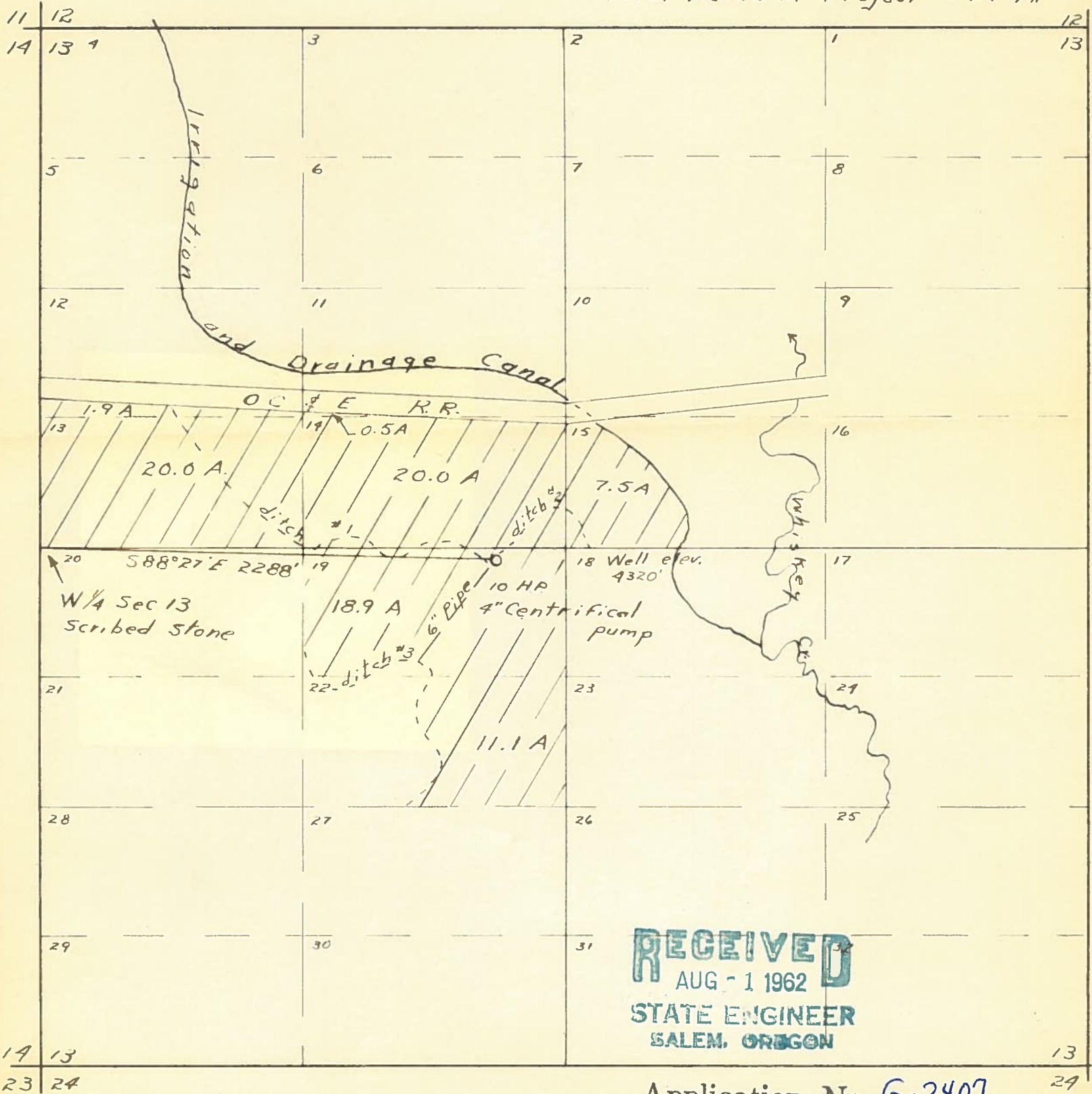

RECEIVED
AUG - 1 1962
STATE ENGINEER
SALEM, OREGON

Application No. G-2407
Permit No. H-2231



PROPOSED
 WATER USE PROJECT
 Section 13, T.36S., R.11E. W.M.
 Klamath County, Oregon
 Applicant Gordon Harold Smith
 Survey by Robert K. Thompson
 Scale 8" = 1 Mile June 12, 1962
 Total Acres in Project 79.9 A.

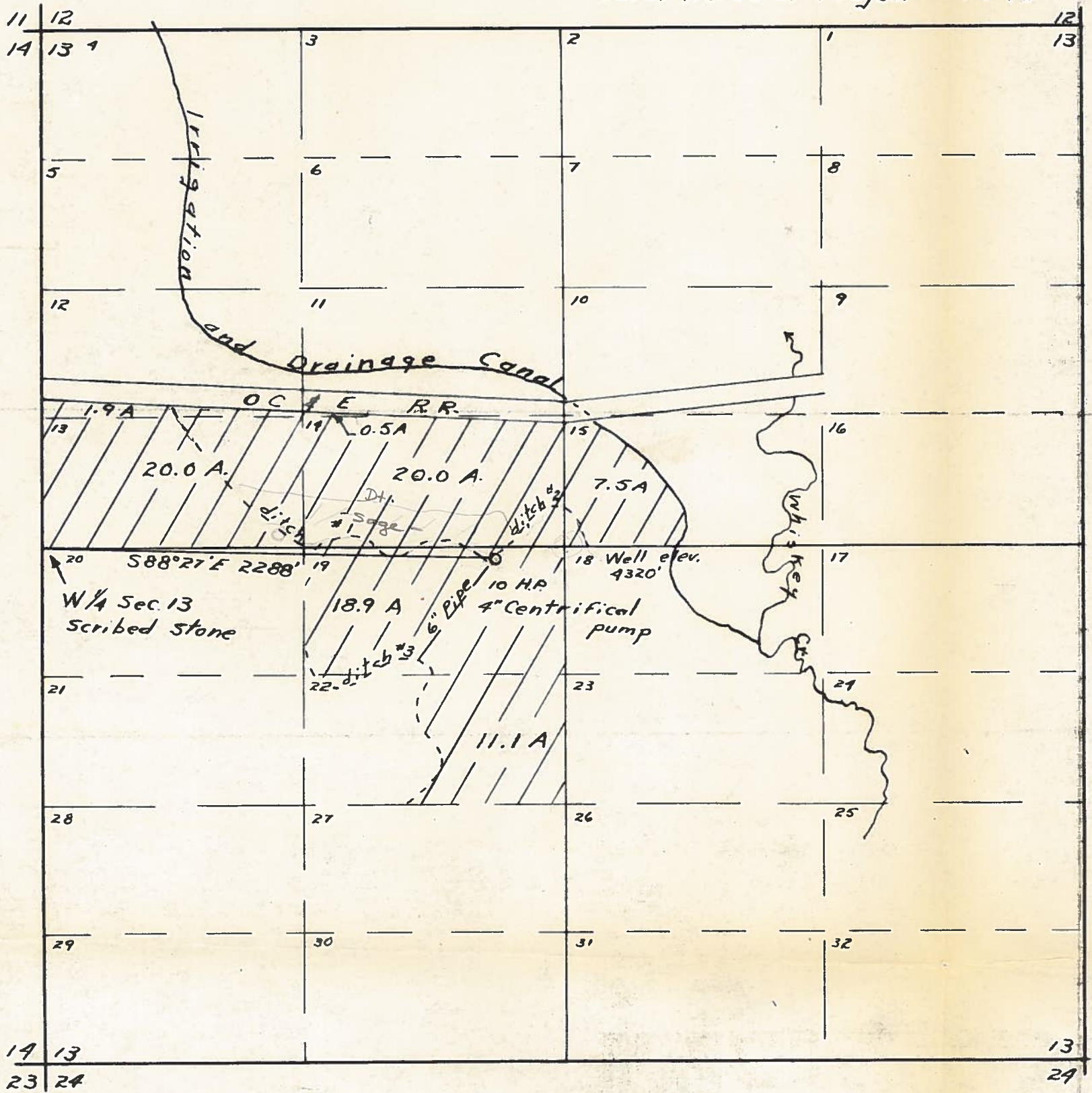

Application No. G-2407
 Permit No. G-7231