

G-178665

T.24S., R.39E., W.M.

RECEIVED BY OWRD

MAY 22 2014

SALEM, OR



SCALE: 1"=1320'

APPLICATION MAP FOR CHANGE IN PLACE OF USE UNDER C-28451

and for NEW GROUND WATER FOR V BOX LAND & LIVESTOCK CO.

TRANSFER

- Authorized Existing POA C-28451 Well #1: 350 ft. South & 2470 ft. East from E1/4 Cor. Section 12, T.24S., R.38E.
- C-28451 ----- 102.5 Ac.
- From Lands ----- 38.7 Ac.
- To Lands ----- 38.7 Ac.
- Remaining Rights ----- 63.8 Ac.

RECEIVED

JAN 13 2016

PREPARED BY ROBERT D. BAGETT 217 N. CANYON BLVD. JOHN DAY, OREGON (541) 575-1251 FEBRUARY 13, 2014

WATER RESOURCES DEPT SALEM, OREGON

WELL #3 - 2560' S. & 900' E. from the NW Cor. Section 6.

GROUND WATER UNDER NEW APPLICATION

- Proposed New POA Well #2: 3075 ft. South & 2585 ft. East from NW Cor. Section 6, T.24S., R.39E.
- Proposed Place of Use Well #1 --- 19.8 Ac.
- Proposed Place of Use Well #2 --- 200.8 Ac.

LEGEND

- Proposed Buried Pipeline
- *6.4 Acres from C-28451 to be Transferred
- Acres from C-28451 - Remaining Rights
- Acres per C-28451
- (300) Tax Lot

New Well #3 (Proposed)

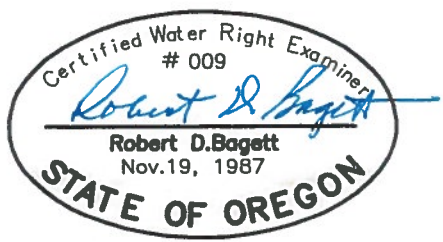
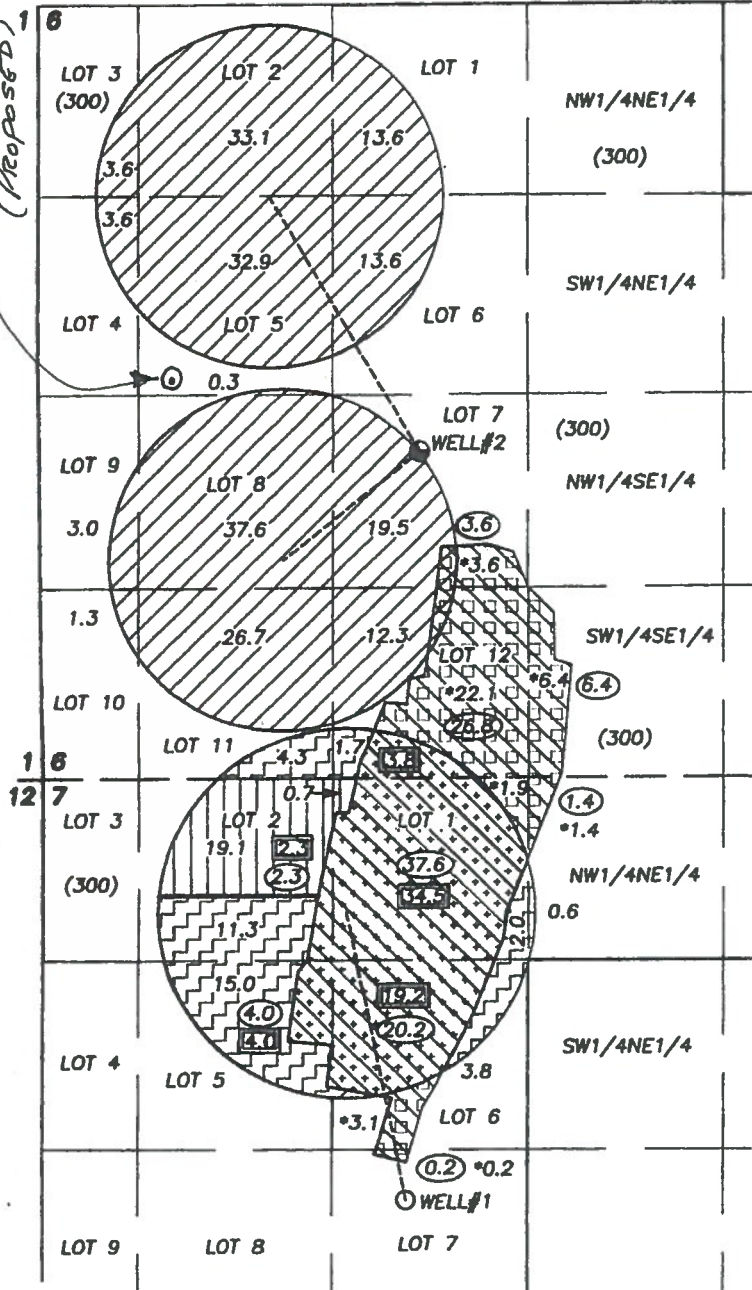

RENEWS 12/31/2015

NOTE: THIS MAP IS NOT INTENDED TO PROVIDE LEGAL DIMENSIONS OR LOCATIONS OF PROPERTY LINES.