

# FINAL PROOF MAP

TO TRANSFER RIGHTS AND  
ADD A POINT OF APPROPRIATION  
FOR T-8926

TOWNSHIP 26 SOUTH, RANGE 14 EAST, SECTION 22, W.M.  
TAX LOT 1600 LAKE COUNTY, OREGON

TIMOTHY & CANDIS JUDD

TOWNSHIP 25 SOUTH, RANGE 14 EAST, SECTIONS 28 & 33, W.M.  
TAX LOT: 104 LAKE COUNTY, OREGON

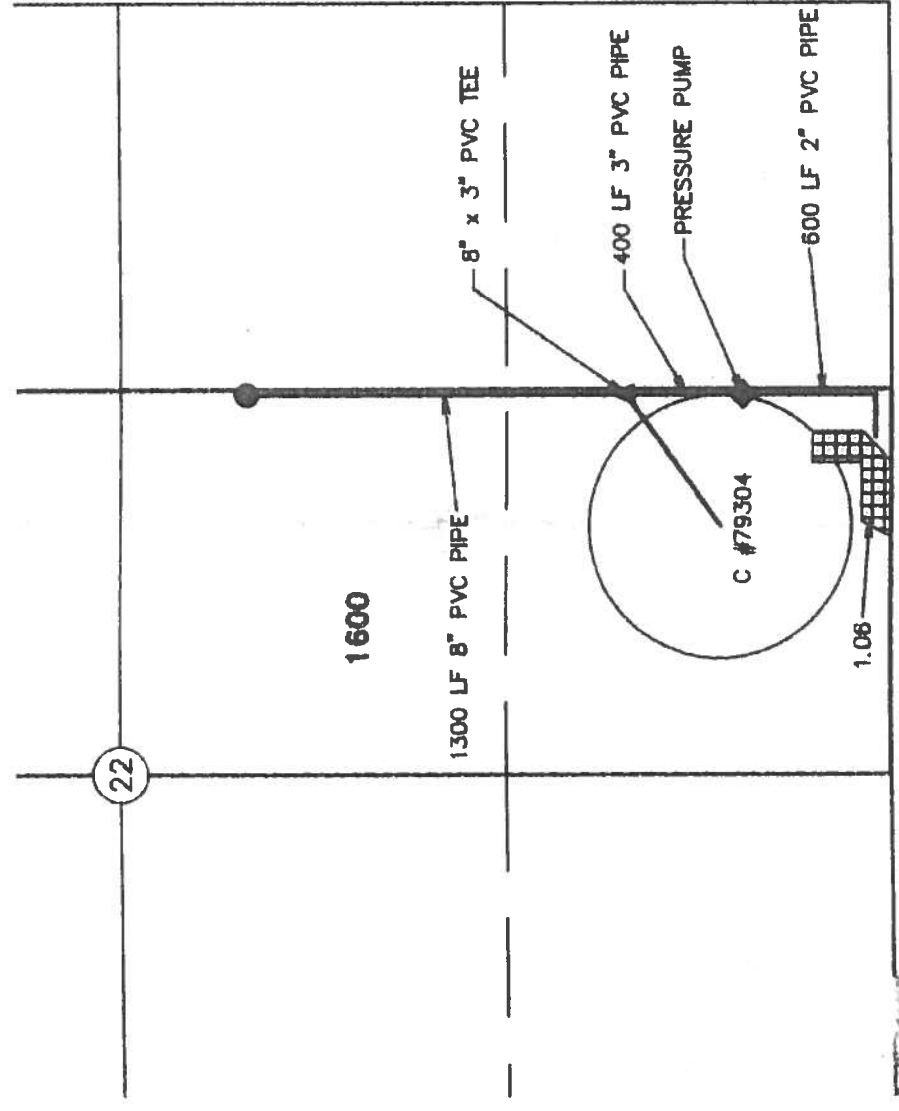

SCALE: 8 INCHES = 1 MILE

**RECEIVED**  
APR 17 2012  
WATER RESOURCES DEPT  
SALEM, OREGON

140.00 ACRES FROM G-8575  
(C# 56869) TRANSFERRED, AS  
SHOWN

1.06 ACRES FROM G-8575  
(C# 56869) TRANSFERRED, AS  
SHOWN

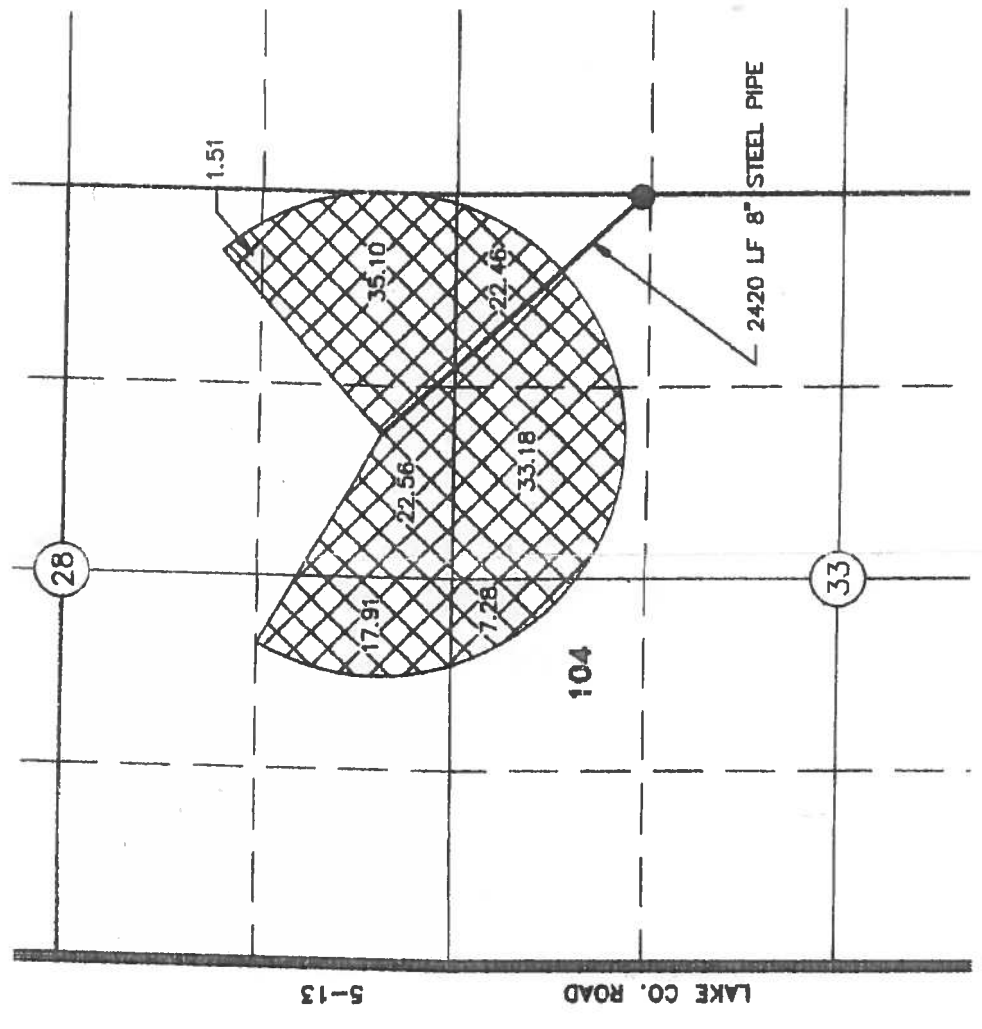

● KRUISE

EXISTING WELL (LAKE 4316)  
PERMITS: U-448, G-5489, G-5532, AND G-7361  
1310' SOUTH 40' WEST FROM THE NORTHEAST  
CORNER SECTION 33

METER IS LOCATED 8' NW OF WELL



THIS MAP IS FOR THE PURPOSE OF LOCATING A WATER  
RIGHT ONLY AND HAS NO INTENT TO PROVIDE LEGAL  
DIMENSIONS OR THE LOCATION OF PROPERTY LINES

PREPARED FOR:

KRUISE RANCH, LLC  
P.O. BOX 10  
FORT ROCK, OR 97735

PREPARED BY:



ALL POINTS ENGINEERING AND SURVEYING, INC.  
P.O. BOX 767 (CRR) TERREBONNE, OR 97760  
(541) 548-5833  
www.APEandS.com

COBU MAP # 0675  
folder V

RENEWAL DATE: 12/31/2012