

Added 6-26-14  
KLF.

38 3W 29

SECTION 29, T.38S., R.3W., W.M.  
JACKSON COUNTY  
1" = 400'

FOR ASSESSMENT AND  
TAXATION ONLY

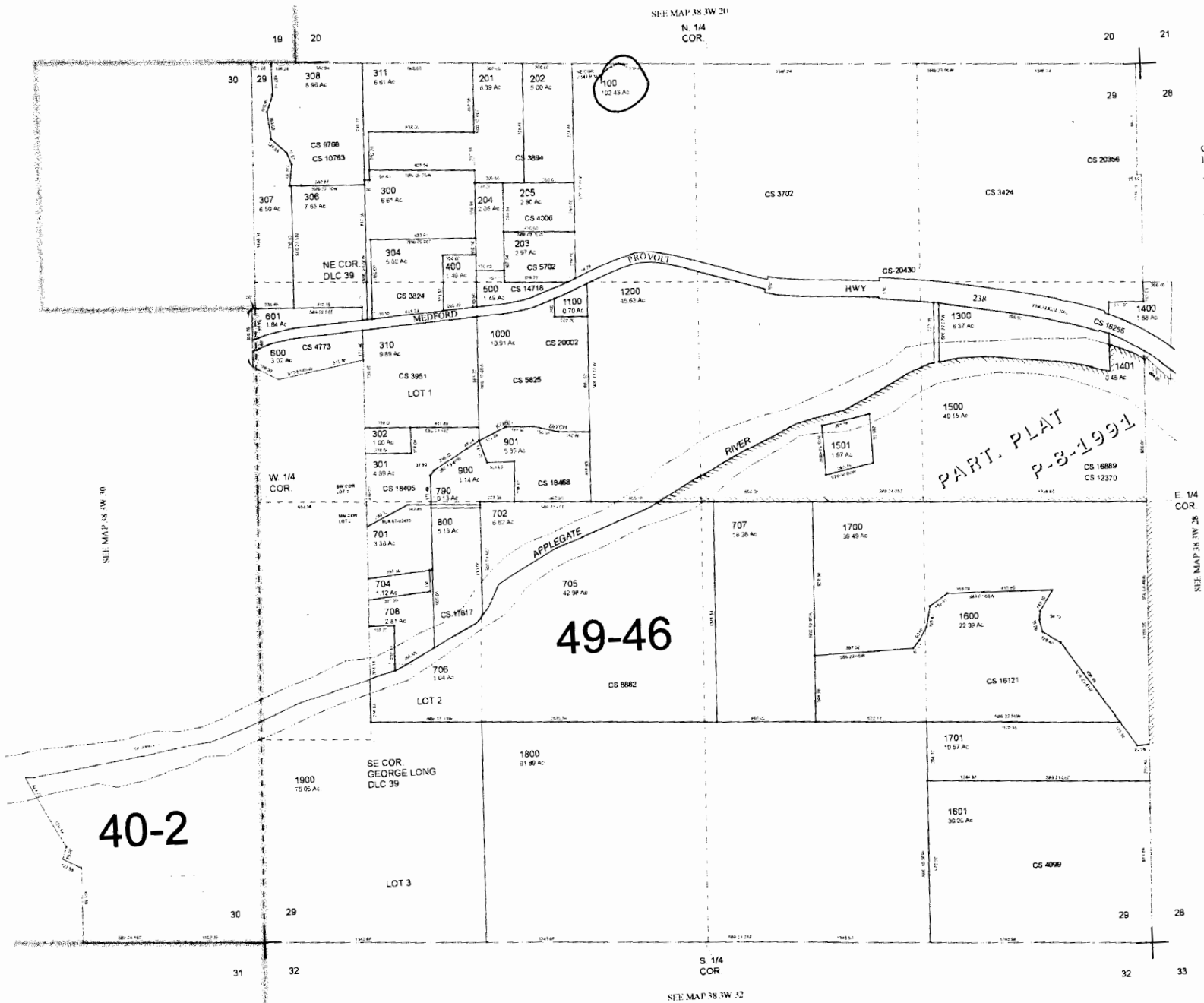

CANCELLED TAX  
LOT NUMBERS:  
1201  
190  
1901  
209  
303  
305  
309 ADDED TO 201  
312  
700

PART. PLAT  
P-8-1991

T.38S.R.3W.W.M.

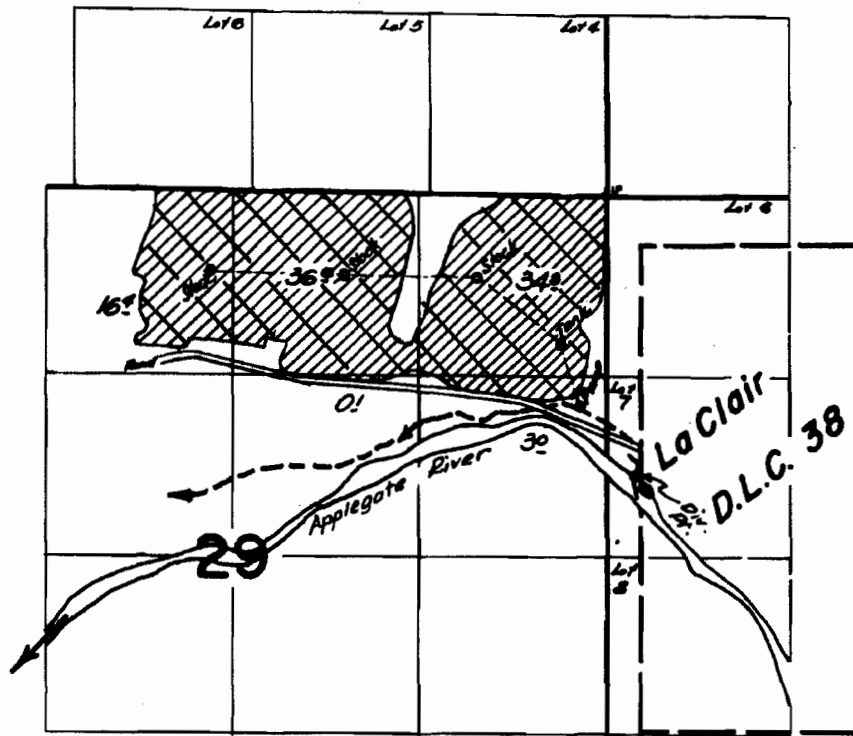



RECEIVED BY OWRD

FEB 06 2014

SALEM, OR

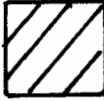
**FINAL PROOF SURVEY**  
UNDER

 Existing  
Primary  
(cert # 3242)

 Proposed  
Supplemental

RECEIVED BY OWRD

JUN 26 2014

SALEM, OR

Application No. 28882... Permit No. 28893...  
IN NAME OF

HARTS HATCHERY INC.

Surveyed June 6, 1963, by C.R. Baker...

BR-111-93

RT