

RECEIVED

JUL 01 2014

OWRD

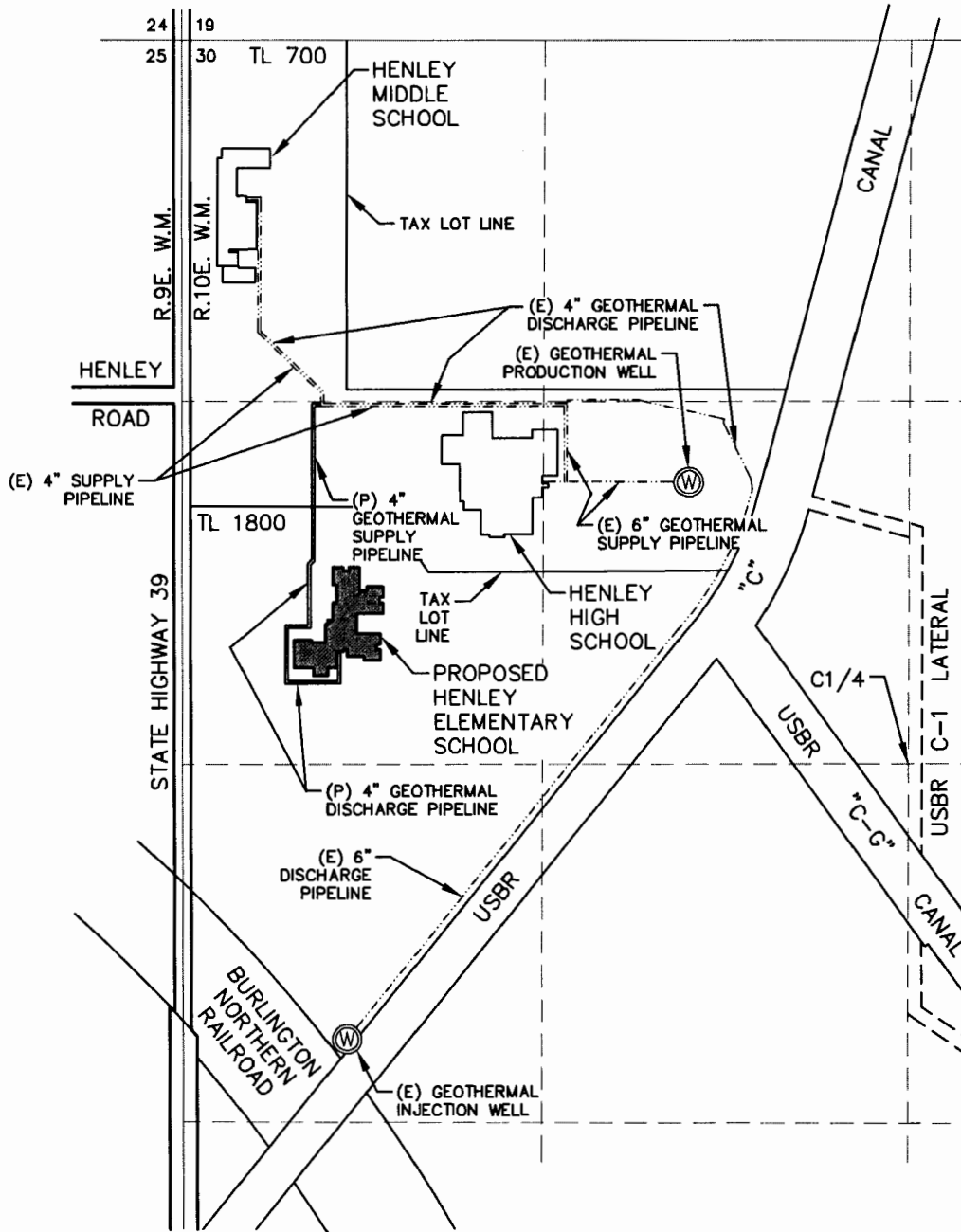

NOTES:
 THE PURPOSE OF THIS MAP IS TO IDENTIFY THE LOCATION OF THE WATER RIGHT ONLY, AND IS NOT INTENDED TO PROVIDE DIMENSIONS OR LOCATION OF PROPERTY OWNERSHIP LINES.

LEGEND

-  BUILDING AND ADJACENT SIDEWALKS TO BE HEATED
- TL 700 TAX LOT NUMBER

GEOTHERMAL PRODUCTION WELL TIE:
 1600' SOUTH AND 1850' EAST FROM THE NW CORNER, SECTION 30.

GEOTHERMAL INJECTION WELL TIE:
 3620' SOUTH AND 590' EAST FROM THE NW CORNER, SECTION 30.

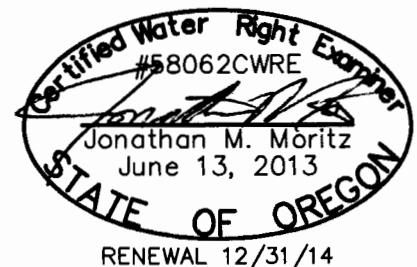
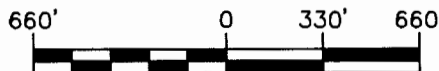

ADKINS

CONSULTING ENGINEERING, LLP

Engineers ▲ Planners ▲ Surveyors

2950 Shasta Way · Klamath Falls, Oregon 97603 · (541) 884-4666 · FAX (541) 884-5335

Oregon · California

JUNE 27, 2014

WATER RIGHT APPLICATION MAP.DWG

3190-01

WATER USE APPLICATION MAP FOR

KLAMATH COUNTY SCHOOL DISTRICT
 SITUATED IN THE S1/2 OF SECTION 30,
 T39S, R10E, Sec. 30, W.M.
 KLAMATH COUNTY, OREGON

G-17893

RECEIVED

JUL 01 2014

OWRD

REVISED 2-14-08
THIS MAP WAS PREPARED FOR ASSESSMENT PURPOSE ONLY

SECTION 30 T.39S. R.10E. W.M.
KLAMATH COUNTY

39 10 30

1"=400'

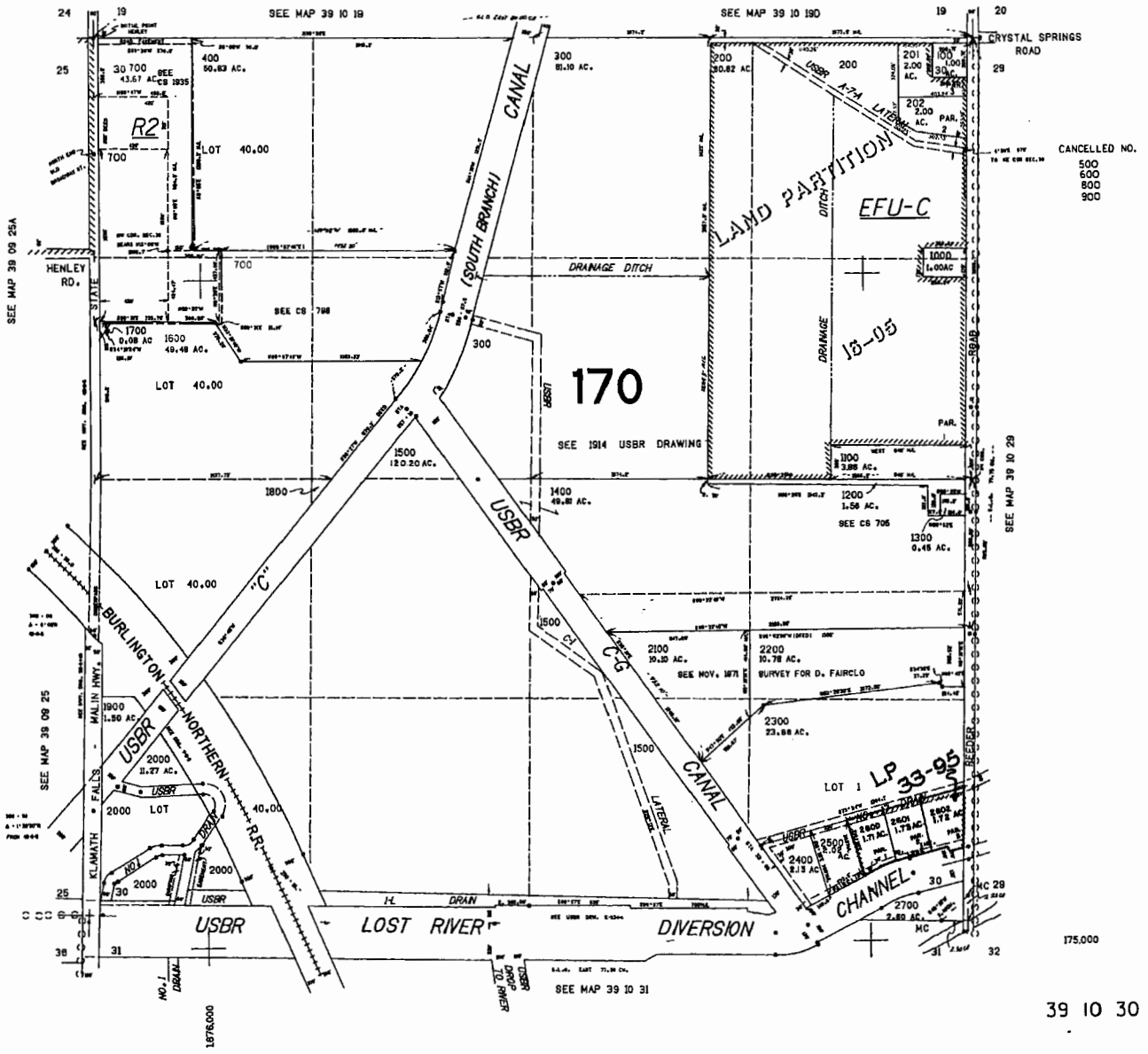

G-17823

39 10 30

FINAL PROOF SURVEY

UNDER APPLICATION #G-12011 PERMIT #G-11083
 SITUATED IN THE W1/2 NW1/4 AND SE1/4 NW1/4 OF SECTION 30,
 T39S, R10EWM, KLAMATH COUNTY, OREGON
 DECEMBER 1992

MAP PREPARED FOR
 -- KLAMATH COUNTY SCHOOL DISTRICT --

MAP PREPARED FROM
 -- MAP OF APPLICATION #G-12011 --
 -- ASSESSORS MAP --
 -- FIELD INSPECTION --

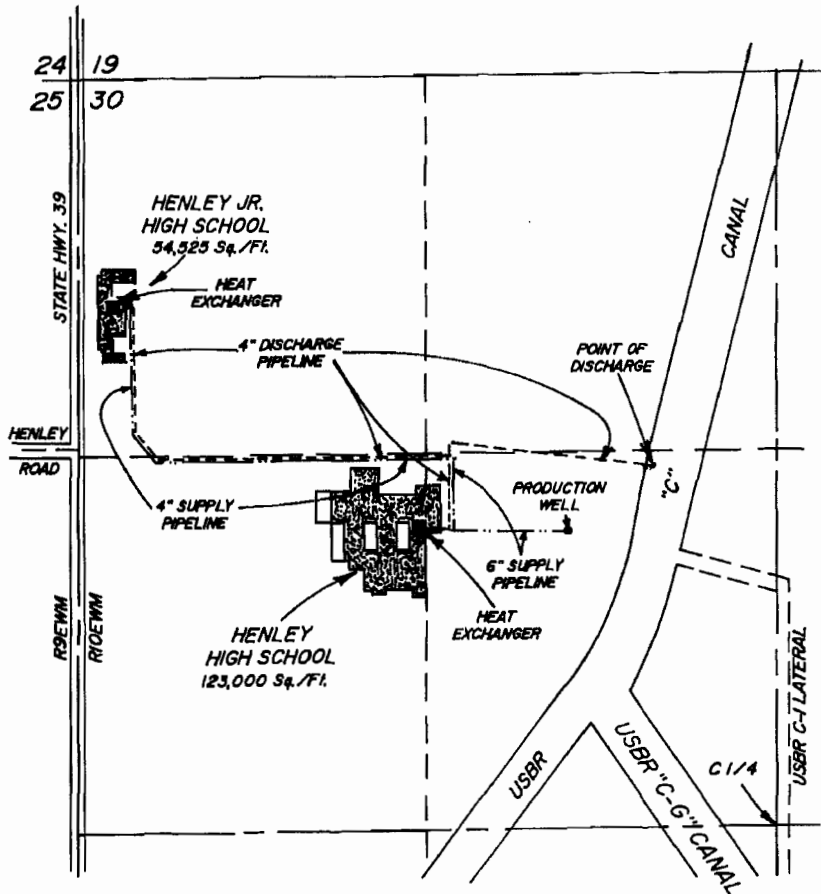

RECEIVED

JUL 01 2014

OWRD

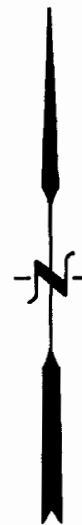

SCALE
 1" = 660'

LOCATION OF PRODUCTION WELL BY FIELD INSPECTION

1600 FEET SOUTH AND 1850 FEET EAST OF
 THE NORTHWEST CORNER OF SECTION 30

LOCATION OF POINT OF DISCHARGE BY FIELD INSPECTION

1435 FEET SOUTH AND 2150 FEET EAST OF
 THE NORTHWEST CORNER OF SECTION 30

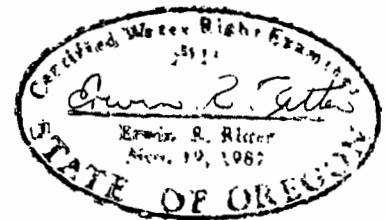

AREA TO BE HEATED 177,525 Sq./Fl.

THE PURPOSE OF THIS MAP IS TO IDENTIFY THE LOCATION OF THE
 WATER RIGHT. IT IS NOT INTENDED TO PROVIDE INFORMATION RELATIVE
 TO THE LOCATION OF PROPERTY OWNERSHIP BOUNDARY LINES.

TRU-LINE SURVEYING
 2333 SUMMERS LANE
 KLAMATH FALLS, OR. 97603

G-17883