

T. 35 S., R. 1 W., W.M.  
Section 34  
NE 1/4 SW 1/4

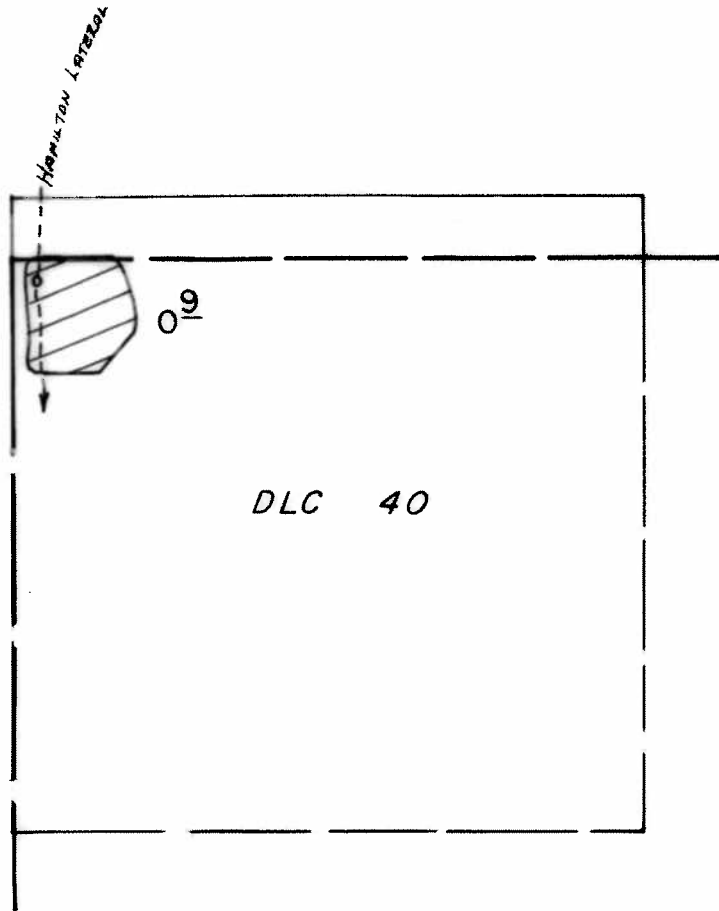

Scale 1" = 400'

RECEIVED

JAN - 8 1995

WATER RESOURCES DEPT.  
SALEM, OREGON

BIG BUTTE CREEK DIVERSIONS: 1130' S & 700' W from NE Cor., Sec. 10.  
& 1030' S & 290' E from NW Cor., Sec. 3.

**FINAL PROOF SURVEY**  
**UNDER**

Transfer No. 5306

Application No. .... Permit No. ....  
**IN NAME OF**

**EAGLE...POINT...IRRIGATION...DISTRICT**

Surveyed JULY. 6, 1995., by S. DeHaas.....

MOSES & HOUSE

T. 35S., R. 1W., W.M.

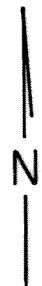
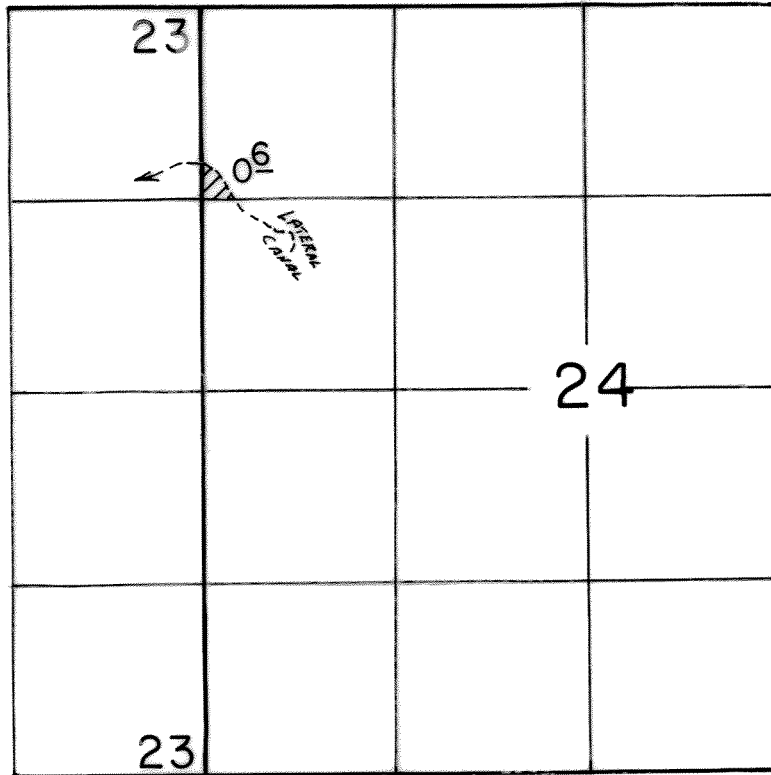

Scale: 1" = 1320'

RECEIVED

JAN - 8 1995

BIG BUTTE CREEK DIVERSIONS: 1130'S & 700'W from NE Cor., Sec. 10.  
& 1030'S & 290'E from NW Cor., Sec. 3.

WATER RESOURCES DEPT.  
SALEM, OREGON

**FINAL PROOF SURVEY**  
UNDER

Transfer No. 5790

Application No. .... Permit No. ....  
IN NAME OF

EAGLE POINT IRRIGATION DISTRICT

Surveyed July 6, 1995, by S. De Haas.....

NELSON

T. 36 S., R. 1 W., W. M.

Section 11

NE 1/4 SE 1/4

RECEIVED

JAN - 8 1995

WATER RESOURCES DEPT.  
SALEM, OREGON

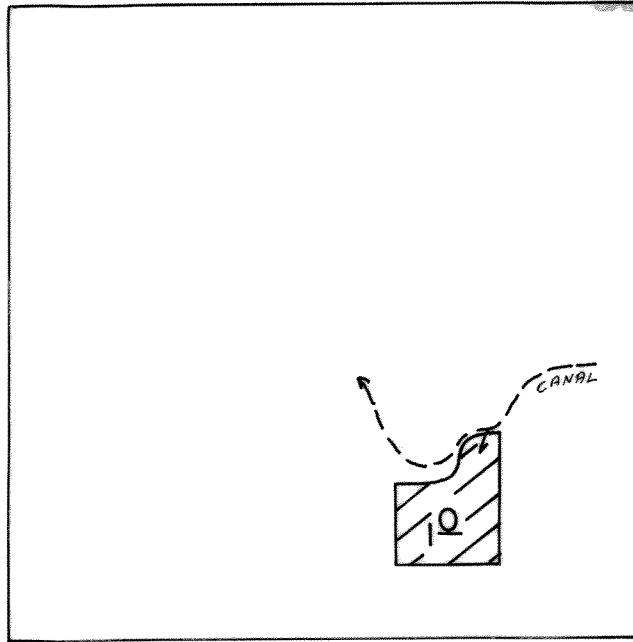

Scale 1" = 400'

BIG BUTTE CREEK DIVERSION: 1130' S & 700' W from NE Cor., Sec. 10.  
& 1030' S & 290' E from NW Cor., Sec. 3.

**FINAL PROOF SURVEY**  
UNDER

Transfer No. 5944

Application No. .... Permit No. ....  
IN NAME OF

EAGLE POINT IRRIGATION DISTRICT

Surveyed JULY 6, 1995, by S. DeHAAS.....

SAM CHIMENTO

**FINAL PROOF SURVEY**  
T 35 S R 1 W SEC 33, 34

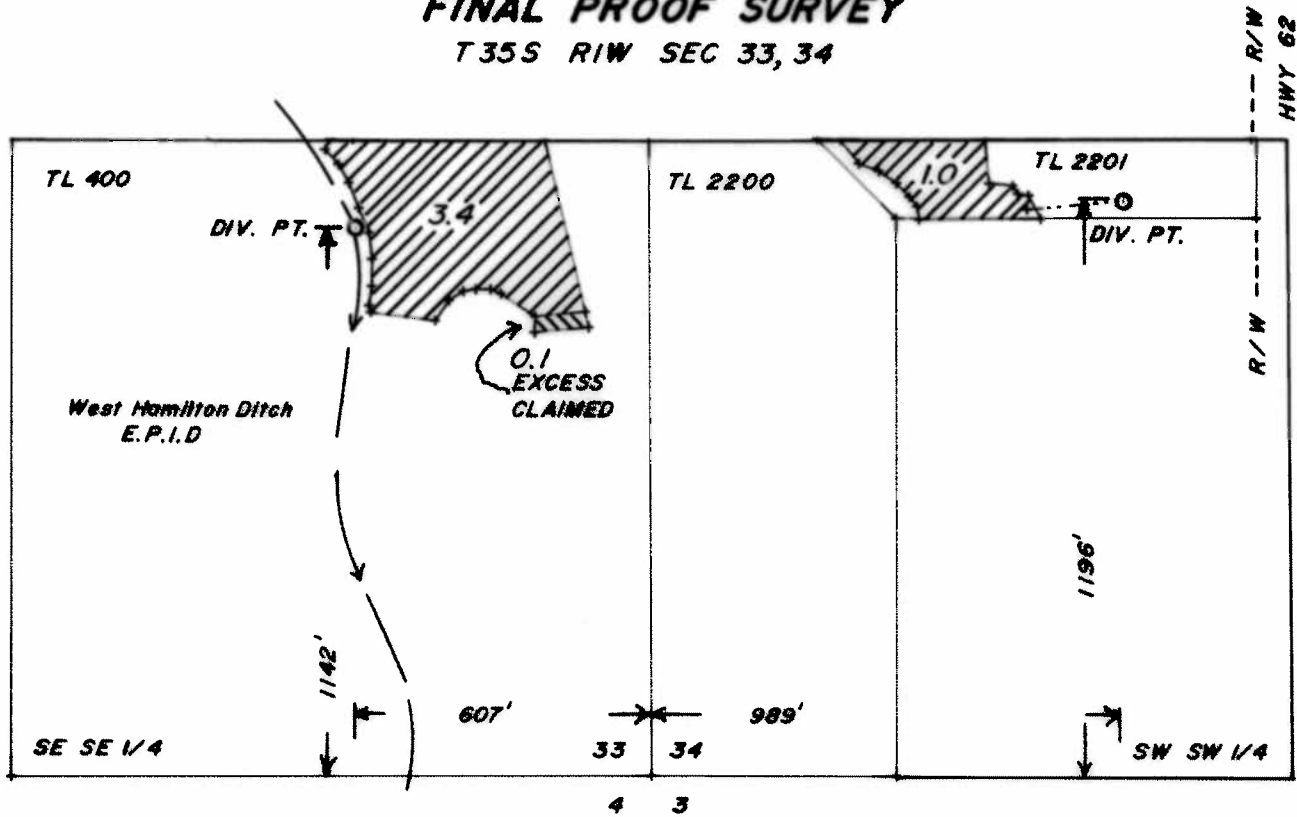

ate 51331  
4  
E OF  
HanSen

d February 20, 1990, By: Farber Surveying  
P.O. Box 5286  
Central Point, Oregon 97502  
Phone: (503) 776-0846

**NOTE:** The preparation of this map was for the purpose of the proposed water right and has no intent to provide dimensions or locations of property ownership lines.

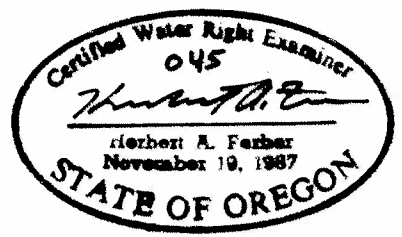

# T.34S., R.1E., W.M.

## SECTION 34

DIV. PT. 1130 S.  
& 700' W. FROM  
NE COR. SEC. 10

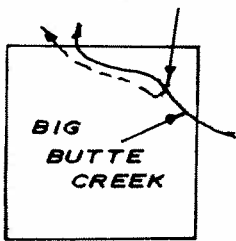

T.36S., R.2E., W.M.  
SECTION 10



SCALE: 1" = 1 MILE

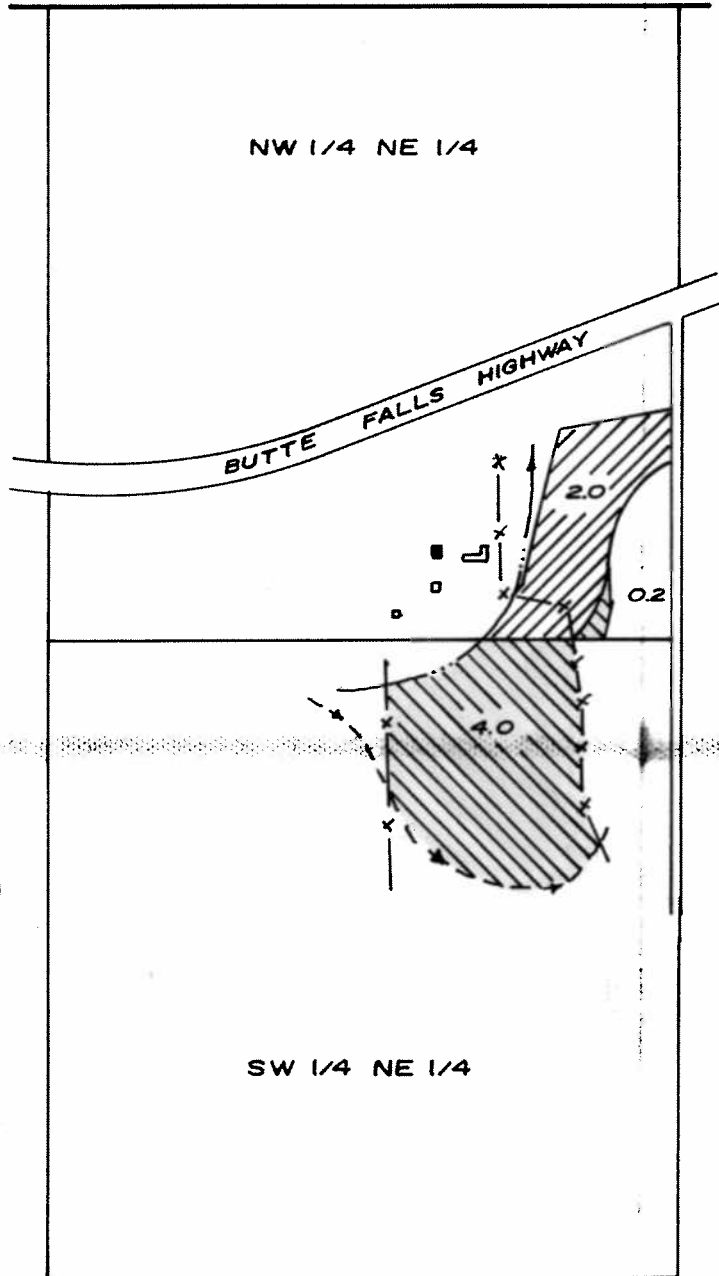
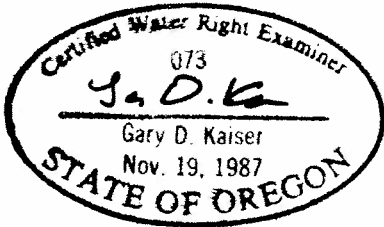

SCALE: 1" = 400

PREVIOUSLY EXISTING  
PLACE OF USE, NO  
CHANGE



NEW PLACE OF USE



## FINAL PROOF MAP

APPLICATION No. T-6261

PRIORITY: APRIL 21, 1915

IN THE NAME OF

MARVIN F. BURG & FLOYD A. BURG

NOTE THIS MAP HAS BEEN  
PREPARED FOR WATER RIGHT  
PURPOSES ONLY, NOT FOR  
PROPERTY BOUNDARY  
LOCATIONS.

T.34S.,R.1E.,W.M. RECEIVED

SEP 28 1999

WATER RESOURCES DEPT.  
SALEM, OREGON



SCALE 1" = 400'

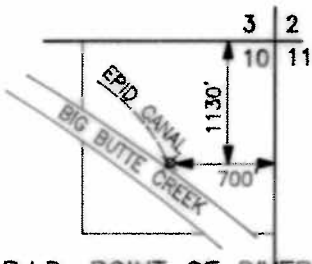

E.P.I.D. POINT OF DIVERSION  
T.35S.,R.2E.,W.M.  
SCALE 1" = 1320'

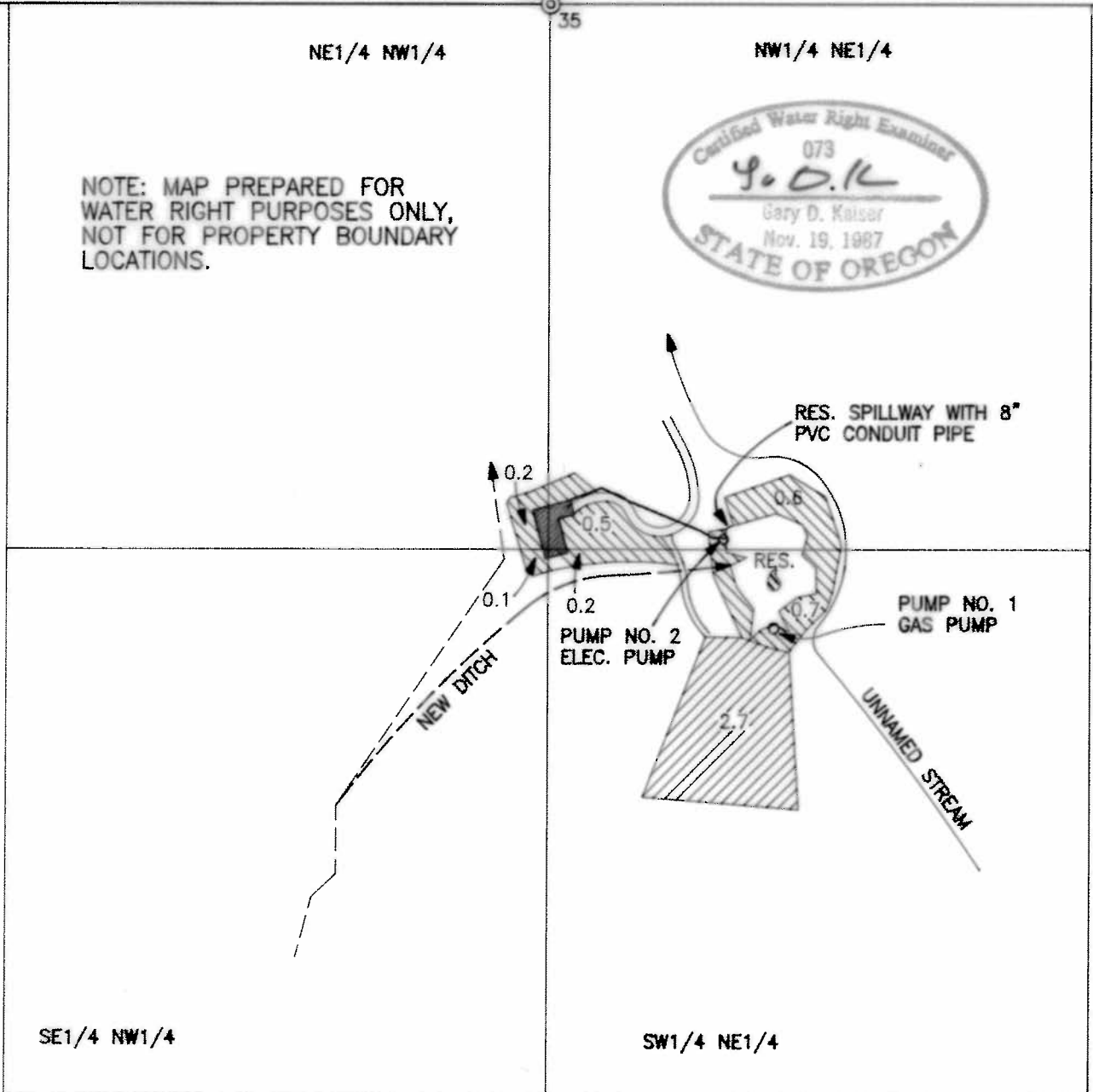
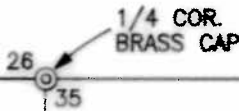

NOTE: MAP PREPARED FOR  
WATER RIGHT PURPOSES ONLY,  
NOT FOR PROPERTY BOUNDARY  
LOCATIONS.

FINAL PROOF MAP

APPLICATION No. T-7585

IN THE NAME OF  
MICHAEL AND RITA WARREN



= AREA IRRIGATED WITH  
GAS POWERED PUMP



= AREA IRRIGATED WITH  
ELEC. POWERED PUMP

MAP PREPARED SEPT. 17, 1999 BY GARY D. KAISER