

RECEIVED

JUL 11 2014

OWRD

T. 7 S., R. 2 W., WM

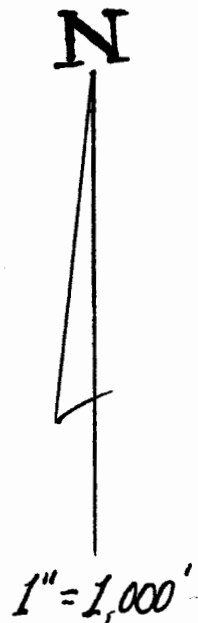
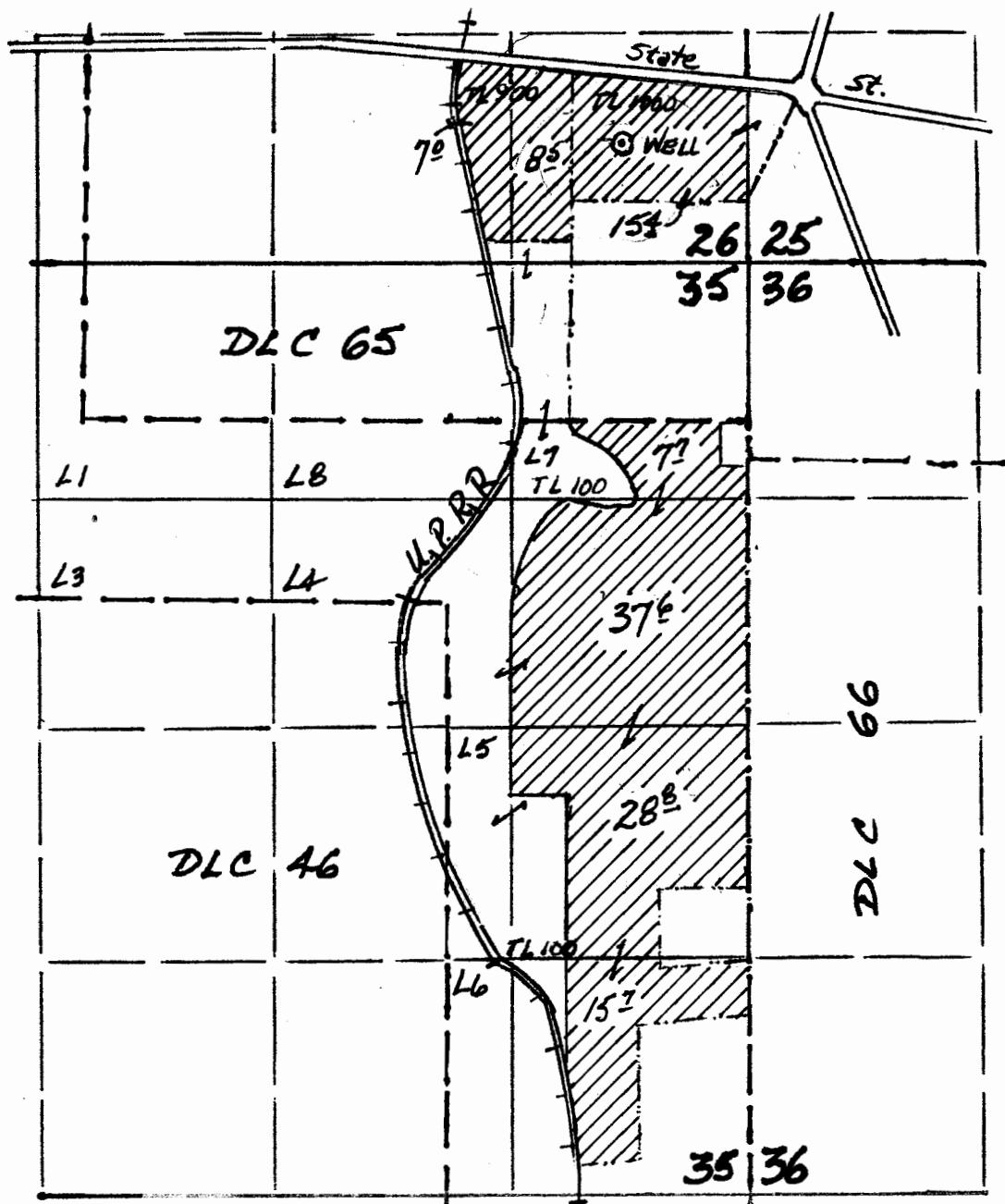

Map to Accompany Application
For Permit
In the Name of Richard Kraft

Well Located: 670' N & 700' W from the SE Cor. Section 26

G-17009

This map is for the purpose of identifying
The location of water rights only, and is not
Intended to provide legal dimensions or
locations of property lines.

07/2014 *AK*