

3

THIS MAP IS FOR THE PURPOSE OF IDENTIFYING THE LOCATION OF THE WATER RIGHT ONLY. THERE IS NO INTENT TO PROVIDE DIMENSIONS OR LOCATION OF PROPERTY OWNERSHIP LINES.

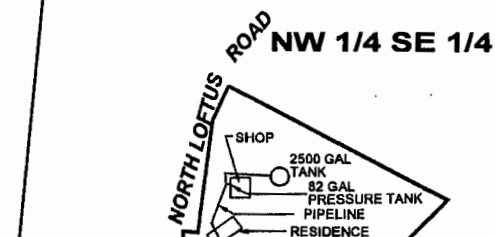

NE 1/4 SE 1/4

POINT OF DIVERSION IS NORTH 1330 FEET AND WEST 2715 FEET FROM THE SE CORNER OF SECTION 3.

2715'

SW 1/4 SE 1/4

SE 1/4 SE 1/4

1330'

3 2
10 11

RECEIVED BY OWRD

JUL 10 2014

SALEM, OR

APPLICATION WATER RIGHTS MAP MID COAST BASIN

NW 1/4, SE 1/4, SEC 3, T19S, R12W, W.M.
SW 1/4, SE 1/4, SEC 3, T19S, R12W, W.M.
19-12-03-4, T.L. 1134
LANE COUNTY, OREGON

FOR: MAX KUO
4884 N. LOFTUS RD
FLORENCE, OREGON 97439

PREPARED BY: WOBBE & ASSOCIATES, INC.
510 KINGWOOD ST. / P.O. BOX 3093
FLORENCE, OR 97439
DATE: JULY 9, 2014

