

Water Right Application for Mark and Kelly Bennett

T.28S. R.7W. Section 1
Douglas County
Scale: 1" = 1,320'

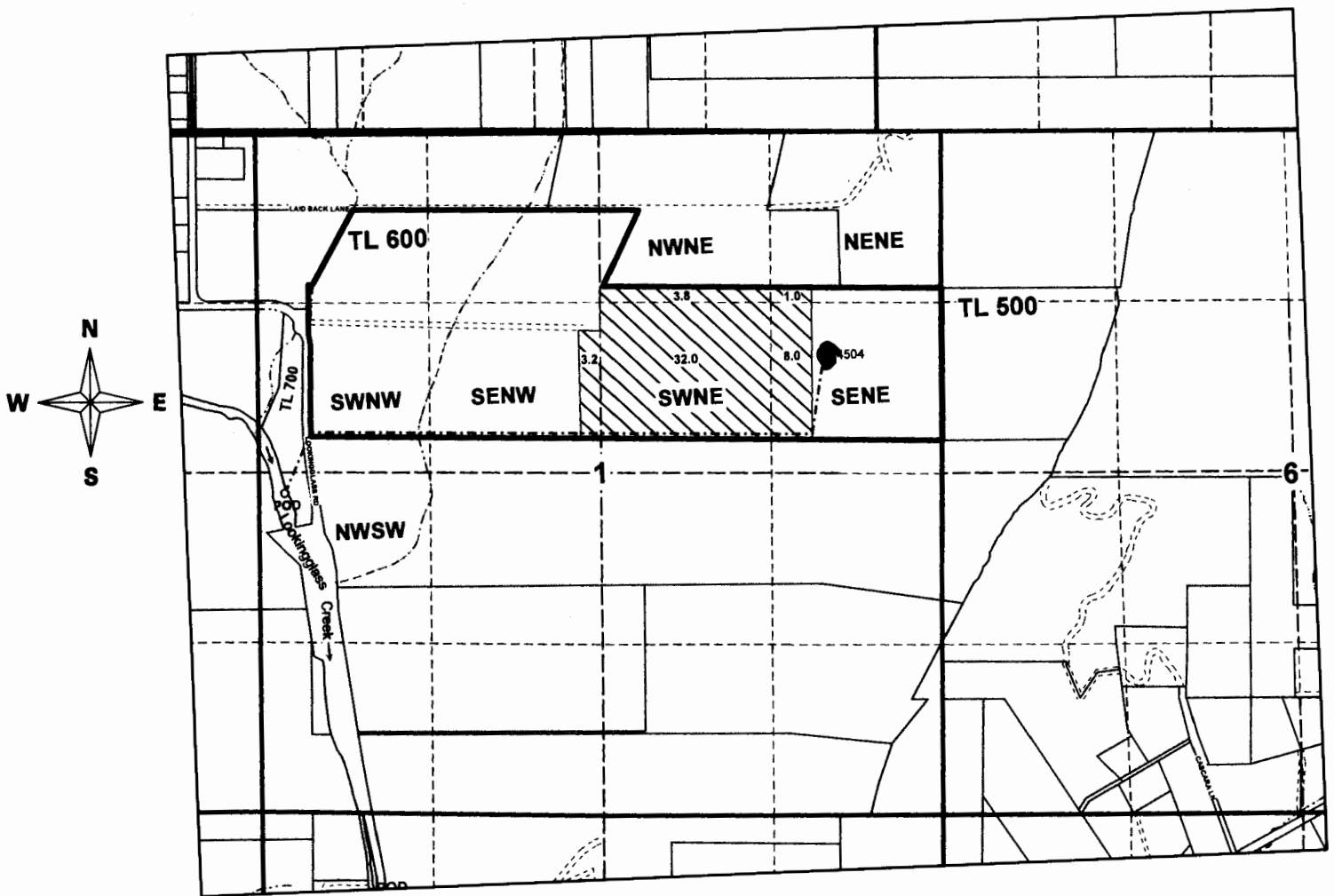

Point of Diversion is 2,720 ft. south and 180 ft. east
from the northwest corner of Section 1.

RECEIVED BY OWRD

JUL 16 2014

SALEM, OR

2-88000