

Application No. 18815

Permit No. 14455

Certificate No. _____

Stream Index, Page No. 1-24

FEEES PAID

Date	Amount	Receipt No.
6/27/40	10.00	26101
Total		
\$1 Cert. Fee		

CANCELLED

JUN 10 1957

FEEES REFUNDED

Special Order Record Vol.	Date	Amount	Check No.
9	Pg 162		

Name T. A. Leahy

By _____

Address Astoria, Oregon

Date filed June 27, 1940

Priority June 27, 1940

Action suspended until _____

Returned to applicant _____

Date of approval October 21, 1940

CONSTRUCTION

Date for beginning October 21, 1941

Date for completion October 1, 1942

Extended to 10/1/45

Date for application of water October 1, 1943

Extended to 10/1/45

PROSECUTION OF WORK

Form "A" filed Begun

Form "B" filed _____

Form "C" filed JUNE 18, 51

FINAL PROOF

Blank mailed 1/19/46 JB - Nov. 5, 1951

Proof received _____

Date certificate issued _____

ASSIGNMENTS

Date	To Whom	Address	Volume	Page
2/5/51	John A. Leahy	Rt. 1, Box 897 - Astoria	3	562-63

REMARKS

0.25 s.f. from an unnamed stream (Youngs P.) for domestic, including irrigation of $\frac{1}{2}$ acre lawn & garden -

11-20-42 Card for B

10-11-43 Card for C

JAN 18 1944 Form 100 Reg.

10/10/45 Card for B & C

MAR 23 1951 FORM 100 REG.

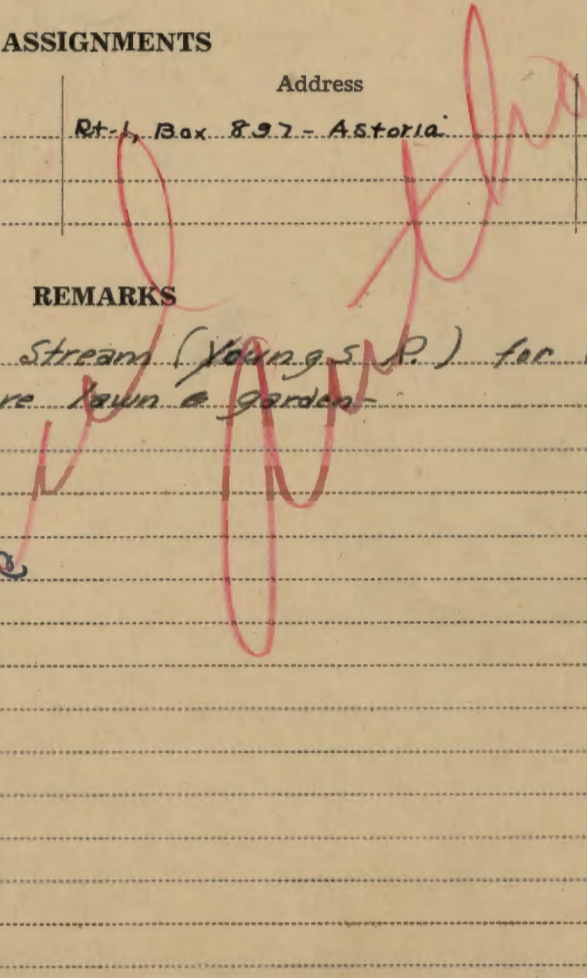

IMPORTANT—This form is a notice to the State Engineer that permittee is ready to make **final proof** to the extent to which the water has actually been applied to the intended use under the terms of the permit. Permittee is cautioned that Certificate of Water Right will be issued based on the extent of the quantity and use as determined by the **final proof** inspection and survey which will be made in response to the filing of this Form C.

NOTE: In the case of an irrigation permit, this Form C should not be mailed to the State Engineer until all of the land described in the permit, which it is intended to irrigate under this permit at any time, has actually been irrigated.

Fill out, detach, and mail to the State Engineer, Salem, Oregon, when all of the water has been applied.

Application No.

NOTICE OF COMPLETE APPLICATION OF WATER TO A BENEFICIAL USE

I, John A. Leahy (heir at law of T.A. Leahy, deceased), the holder of Permit No. 14455

to appropriate the public waters of the state of Oregon, completely applied the waters to a beneficial use in accordance with the terms of said permit, within one year after the issue of said permit, on the _____ day of _____, 19____.

Remarks: It is completely applied to the beneficial use of the home and one tenant on the property. T.A. (Tim) Leahy was one of the old settlers and lived on that place over 35 years before he died on June 28, 1946. His widow and the undersigned now live on the place and use all the water allowed under said permit that is available.

IN WITNESS WHEREOF, I have hereunto set my hand this 31st day of May, 1951.

John A. Leahy
(Signature of Applicant)

Astoria Oregon Route 1 Box 897
(Address)

in the permit, which it is intended to irrigate under this permit at any time, has actually been irrigated.

Fill out, detach, and mail to the State Engineer, Salem, Oregon, when all of the water has been applied.

Application No.

NOTICE OF COMPLETE APPLICATION OF WATER TO A BENEFICIAL USE

I, John A. Leahy (heir at law of T.A. Leahy, deceased), the holder of Permit No. 14455

to appropriate the public waters of the state of Oregon, completely applied the waters to a beneficial use in accordance with the terms of said permit, within one year after the issue of said permit, on the _____ day of _____, 19____.

Remarks: It is completely applied to the beneficial use of the home and one tenant on the property. T.A. (Tim) Leahy was one of the old settlers and lived on that place over 35 years before he died on June 28, 1946. His widow and the undersigned now live on the place and use all the water allowed under said permit that is available.

IN WITNESS WHEREOF, I have hereunto set my hand this 31st day of May, 1951.

John A. Leahy
(Signature of Applicant)

Astoria Oregon Rt. 1 Box 897
(Address)

STATE OF OREGON

OFFICE OF THE

STATE ENGINEER

WATER RESOURCES DEPARTMENT

SALEM

CHAS. E. STRICKLIN, STATE ENGINEER

SECRETARY

STATE RECLAMATION COMMISSION

HYDROELECTRIC COMMISSION OF OREGON

ADDRESS ALL COMMUNICATIONS

CHAS. E. STRICKLIN, STATE ENGINEER

SALEM, OREGON

AND REFER TO

FILE NO. 18815

To Mr. Frank Spittle

Address Astoria, Oregon

Permit No. 14455

\$1.

STATE OF OREGON

OFFICE OF THE

STATE ENGINEER

WATER RESOURCES DEPARTMENT

SALEM

CHAS. E. STRICKLIN, STATE ENGINEER
SECRETARY
STATE RECLAMATION COMMISSION
HYDROELECTRIC COMMISSION OF OREGON

ADDRESS ALL COMMUNICATIONS
CHAS. E. STRICKLIN, STATE ENGINEER
SALEM, OREGON

AND REFER TO
FILE NO. 18815

To Mr. Frank Spittle

ADDRESS Astoria, Oregon

Permit No. 14455

\$1.

*Pd. 7/5/51
Recd. 12543
8*

Application No. 18815

County CLATSOP

PROOF OF APPROPRIATION OF WATER

John A.

Rt. 1, Box 897

1. Name ~~John A.~~ Leahy 2. Address Astoria, Oregon

3. Source of supply An Unnamed Stream

Tributary of Youngs River

4. Amount of water 0.05 c.f.s. 5. Priority date June 27, 1940

6. Use Domestic, including the irrigation of a garden and lawn not exceeding $\frac{1}{2}$ acre in area.

7. Location of point of diversion, SW $\frac{1}{4}$ SE $\frac{1}{4}$ Sec. 33, Twp. 8 N., Range 9 W., W.M.
(Legal Subdivision)

8. The description of land given below corresponds to that found in your permit covering land to be irrigated, or, if for other purposes, the place of use. In the blank column on the right, headed "No. acres actually irrigated", fill in the number of acres you have irrigated in each of the tracts described:

Township	Range	Section	Forty-acre Tract	No. Acres Described in Permit	No. Acres Actually Irrigated
<u>8 N.</u>	<u>9 W.</u>	<u>33</u>	<u>SE$\frac{1}{4}$ SW$\frac{1}{4}$</u>	<u>Domestic</u>	
			<u>SW$\frac{1}{4}$ SE$\frac{1}{4}$</u>	<u>Domestic</u>	

This column must be filled in if water is used in irrigation

This Permit is unknown in locality described in Permit. Need further Directions July 27-1950 N.A.C.

DESCRIPTION OF WORKS

9. (a) If a dam has been constructed, give description: Height, ft.; length on top, ft.; length on bottom, ft.; material used and character of construction,

(b) Give description of headgate: Width, ft.; depth, ft.; material used and character of construction,

(c) Size of canal: Width on top (at waterline), ft.; width on bottom, ft.; depth of water, ft.; grade, ft. fall per 1,000 ft. Actual capacity, sec.-ft. Give general description:

(d) Pipe line: Description of intake, Length of pipe, ft.; size at intake, in.; size at ft. from intake, in.; size at place of use, in. Difference in elevation between intake and place of use, ft. Is grade uniform? Actual capacity of pipe line, sec.-ft. Give general description: (Material: Steel, wrought, cast iron, wood stave, etc.)

(e) Pumping plant: Give size and type of pump, Suction lift, ft.; discharge lift, ft. Type of motor used Horsepower rating, H. P. Actual capacity of pump, sec.-ft.

10. During what months is water beneficially used?

11. State character of soil Kind of crops raised

12. Does the accompanying map, filed with your application, show correctly the point of diversion, area of land irrigated, or place of use?

13. If not, wherein is such map in error?

14. Domestic use: Give number of families actually using water at this time

15. If for power, mining, municipal, manufacturing, storage or any other purpose than irrigation, give extent and method of such use

AFFIDAVIT OF APPROPRIATOR

STATE OF OREGON,

County of

} ss.

I,, being first duly sworn, depose and say that I have read the above and foregoing proof of appropriation of water; that I know the contents thereof, and that the facts therein stated are true.

IN WITNESS WHEREOF, I have hereunto set my hand this day of, 194.....

Subscribed and sworn to before me this day of, 194.....

Notary Public for Oregon

[Notarial Seal]

My commission expires

AFFIDAVIT OF WITNESSES

STATE OF OREGON,

County of

} ss.

We,, and

of, being first duly sworn, depose and say that we are well acquainted with the facts and conditions set forth in the foregoing statement relative to proof of appropriation of water under Permit No.; that we and each of us have been over and upon each tract described in said proof, and from such personal inspection have knowledge that all necessary ditches, dams and other diversion and distributing works have been constructed, and water used as stated therein; that we have carefully read such proof of appropriation, and that each and every statement contained therein is true to the best of our knowledge and belief.

Subscribed and sworn to before me this day of, 194.....

Notary Public for Oregon

[Notarial Seal]

My commission expires

REPORT OF PERSON MAKING INSPECTION

(For use by representative of State Engineer)

I, _____, do hereby certify that I have made an inspection of the works described herein and in Permit No. _____, on the _____ day of _____, 194____, and found the foregoing statements and descriptions of works to be accurate. In my opinion the appropriation has been completed to the extent of _____ and I recommend the issuance of water right certificate for this amount. (Quantity of water in second-feet or acre-feet)

NOTICE TO INSPECTORS

If conditions do not justify the above report by you, please return the proof without your signature, with a full report by letter.

(Name)

(Title)

Houses use water from a water Dist.

No use of water from unowned stream

Sept. 10' 56 Myron Birk

PROOF OF APPROPRIATION

Permit No. _____

Recording fee paid

Receipt No. _____

STATE PRINTING DEPT.

Sept 11
The
for
See

County of _____

STATE OF OREGON

VERIDIAN OF APPROPRIATION

September 19, 1956

Mr. John A. Leahy
Route 1, Box 897
Astoria, Oregon

Dear Mr. Leahy:

Pursuant to your authorization of cancellation dated September 10, 1956 your Permit No. 14455, which defines a right to the use of 0.05 second-foot of water from an unnamed stream for domestic use is being cancelled on the records of this office and will be of no further force or effect.

Very truly yours,

Lewis A. Stanley
LEWIS A. STANLEY
State Engineer

Mr. Lewis A. Stanley
State Engineer
State Office Building
Salem, Oregon

+

Dear Mr. Stanley:

I hereby authorize the cancellation of my Application
No. 18815, Permit No. 14455 which defines a right to the
use of 0.05 second-foot of water from An Unnamed
Stream for Domestic.

John A. Leaky
NAME

September 10, 1956
DATE

July 26, 1951

Mr. Frank Spittle
Attorney at Law
Astoria,
Oregon

Dear Mr. Spittle:

This will acknowledge receipt of your letter of July 3, transmitting an assignment of Permit No. 14455 by John A. Leahy, as administrator of the estate of T. A. Leahy, to John A. Leahy, with check in the amount of \$2.00 to cover the assignment recording fee and the preparation of a permit copy recently mailed to you by this office. Our Receipt No. 12543 is enclosed.

The assignment has been recorded in the Miscellaneous Records of the State Engineer and is enclosed herewith.

With reference to the last paragraph in your letter, the statutes do not provide for the issuance of a new permit when a permit is assigned. The assigner usually turns the original permit over to the assignee.

Very truly yours,

CHAS. E. STRICKLIN
State Engineer

Ed K. Humphrey, Assistant

EKH:mrh

Enc. - 2

PITTLE
AT LAW

WHEN REPLYING PLEASE REFER TO FILE NO.

A-9712

ASTORIA, OREGON,

July 3, 1951.

Mr. Chas. E. Stricklin,
State Engineer,
Salem, Oregon.

RECEIVED
JUL 5 1951
STATE ENGINEER
SALEM, OREGON

Attention: Mr. Ed K. Humphrey, Assistant.

Dear Mr. Humphrey: Re. Your File No. 18815.

I thank you for your letter of June 20th, 1951, inclosing copy of Permit No. 14455, and I now inclose you an assignment from John A. Leahy, administrator of the estate of T. A. Leahy, deceased, to John A. Leahy, who is the sole heir at law of T. A. Leahy, deceased.

I also inclose my check for \$2.00 in payment of fee for copy of Permit and statutory fee for recording.

Will you kindly send the new permit to me, and oblige?

FS/nj

Yours very truly,

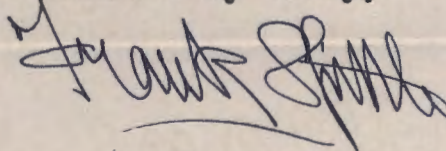

June 20, 1951

Mr. Frank Spittle
Attorney at Law
Astoria, Oregon

Dear Mr. Spittle:

This will acknowledge receipt of and thank you for your letter of June 14, 1951, relative to permit No. 14455 in the name of T. A. Leahy and transmitting a report of complete application of water to the proposed use under this permit.

Pursuant to your request I am enclosing herewith a copy of permit No. 14455.

The permit in question should be on record in this office in the name of the present owner of the property to which the water right involved is appurtenant and I am enclosing herewith a form on which the administrator of Mr. Leahy's estate should execute an assignment. When the assignment has been executed it should be mailed to this office with the statutory fee, \$1, for recording as provided by law.

The fee for preparing the permit copy in the amount of \$1 may be submitted at your convenience.

Very truly yours,

CHAS. E. STRICKLIN
State Engineer

By
Ed K. Humphrey, Assistant

EKH:mb

Enc.

C SPITTLE

ATTORNEY AT LAW

WHEN REPLYING PLEASE REFER TO FILE NO

ASTORIA, OREGON,

June 14, 1951.

Mr. Charles E. Stricklin,
State Engineer,
504 State Office Building,
Salem, Oregon.

RECEIVED
JUN 18 1951
STATE ENGINEER
SALEM. OREGON

Attention: Mr. Ed K. Humphrey,
Assistant.

Dear Mr. Humphrey: Re. Your File No. 18815.
Permit No. 14455--T. A. Leahy.

In response to your letter of May 11th, 1951.

The address of Mr. John A. Leahy and his mother is Route 1, Box 897, Astoria, Oregon. On the letterbox, on the side nearest Olney, is the name "T. A. Leahy", and on the side nearest Astoria is "Max L. Godwin."

I cannot understand who your field engineer could have asked about the location of this place as "Tim" Leahy was one of the oldest and best known settlers out there, who, at one time, had a large business in Astoria. If your engineer should be unable to locate the place when next he comes, tell him to call Phone No. 400, which is the Royal Taxi Cab number, and he can get Jack (John) Leahy, who is a driver, and who could either take him or direct him to his home. Time was when practically everybody in Astoria knew "Tim" Leahy.

I would like to have a copy of the original permit for my file as it was not found amongst Mr. Leahy's papers.

With thanks for your courtesy and patience,
believe me,

FS/nj

Yours very truly,

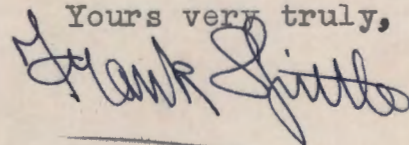

May 11, 1951

Mr. Frank Spittle
Attorney at Law
Astoria, Oregon

Dear Mr. Spittle:

Pursuant to your request of May 8, I am enclosing herewith two Forms C for use in reporting complete application of water to the proposed use under Permit No. 14455 in the name of T. A. Leahy.

As I interpret your letter, water is being completely applied to the proposed use under the permit in question to the full extent of the proposed use and, if this is the case, Form C should be executed and mailed to this office.

When the field engineer was in the vicinity of the site of the appropriation contemplated under Permit No. 14455 on July 27 of last year; for the purpose of making the usual survey preparatory to final proof, he was unable to locate the property in question, and has a note on the proof to the effect that "this permittee is unknown in locality."

It will be appreciated if you can give us directions by some local landmarks so that the field engineer can find the property in question on his next trip.

As provided by Oregon Law, a permittee is entitled to make proof under a State Engineer's permit covering water as described in the permit, and as it is being actually used, to the extent of the actual use.

Very truly yours,

CHAS. E. STRICKLIN
State Engineer

Ed K. Humphrey, Assistant

EKH:mrh

Enc. - 2 Forms C

ITTLE

T LAW

WHEN REPLYING PLEASE REFER TO FILE NO.

ASTORIA, OREGON,

May 8, 1951.

Mr. Charles E. Stricklin
State Engineer
Salem, Oregon.

RECEIVED
MAY 10 1951
STATE ENGINEER
SALEM, OREGON

Attention: Mr. Ed K. Humphrey.

Dear Mr. Humphrey: Re. Application 12815--
Permit 14455.

Mr. John Leahy, who was the administrator of the estate of his father, T. A. Leahy, deceased, has handed me your two letters of February 19th and March 23rd, 1951.

Mr. Leahy and myself have both made a complete search of all papers left by his father to which either of us had any access, and have been unable to find the application or permit by which his father appropriated 0.05 second-feet of water from an unnamed stream for domestic use. Complete application of water was to have been made on or before October 1st, 1945.

I have been the attorney for the late Mr. Leahy for a great many years, and seem to remember the application he made for the water, and he advised me, and his son, who was the administrator of his estate which has been probated and settled, also advises me that his father made complete application of the water facilities from this small stream and used the same by a pipe from the point of diversion to his home which, no doubt, was shown on the map attached to his application, and also to the home of a neighbor to whom he sold a piece of his property. As I understand it, there was a very small dam at the point of diversion, and I have a feeling that this dam was, to say the least, made inoperative by logging operations; and the water has to be pumped to the house from the end of the diversion pipe by an electric pump. The stream is very small and in the summer time runs practically dry.

The wife of Mr. T. A. Leahy is incompetent, and John Leahy, her son, is her guardian and has charge of the home and premises.

If you will send me in duplicate, or triplicate if you have to have one extra copy, a form upon which he can make a

Page #2, Mr. Charles E. Stricklin,

5/8/51

showing of application, I will see to it that he fills
it out so that you may use it in your records.

Yours very truly,

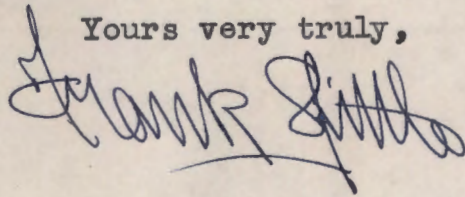
A handwritten signature in dark ink, appearing to read "Frank S. Miller". The signature is written in a cursive style with a prominent loop at the end of the last name.

FS/nj

MADE IN U.S.A.
BOSTON
MAY 10 1951

RETURN RECEIPT

from the Postmaster the Registered or Insured Article, the original number of which appears on the face of this Card.

1

T. A. Leahy

(Signature or name of addressee)

2

Mary C. Leahy

(Signature of addressee's agent—Agent should enter addressee's name on line ONE above)

Date of delivery

MAR 28 1951, 194

Post Office Department
OFFICIAL BUSINESS

18815
PENALTY FOR PRIVATE USE TO AVOID PAYMENT OF POSTAGE, \$300
(GPO)



POSTMARK OF DELIVERING
OFFICE

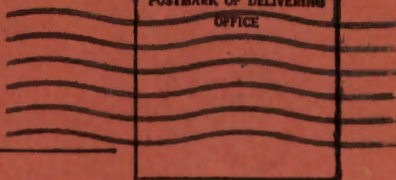

Return to State Engineer

(NAME OF SENDER)

Send and address,
or Post Office Box,

REGISTERED ARTICLE

No. 49796

INSURED PARCEL

No. _____

SALEM,

OREGON.

March 23, 1951

Mr. T. A. Leahy
Route 1, Box 897
Astoria, Oregon

Dear Mr. Leahy:

According to the terms of your Application No. 18815, Permit No. 14455, which is for the appropriation of 0.05 second-foot of water from an unnamed stream for domestic use, complete application of water was to have been made on or before October 1, 1945. It appears from our records that you have failed to submit the notice of complete application, although a post-card, calling this matter to your attention, was mailed to you on February 19, 1951.

Section 116-435, O. C. L. A., provides: "whenever the time within which any appropriation under a permit should have been perfected shall have expired and the owner of such permit shall fail or refuse within the period of three months thereafter to submit to the State Engineer proof of the completion of such appropriation as required by Section 116-426, O. C. L. A., the State Engineer may, after 60 days' notice by registered mail, order the cancellation of such permit, ***."

If you have complied with the terms of this permit, you should promptly submit the notice of complete application of water after which we will take up with you the matter of final proof. If, however, you have abandoned your plan of development, we would appreciate your authority to cancel the permit, so that the permit may be cancelled without the necessity for following the legal procedure. In case you have not completed your appropriation, although you still wish to do so, you may submit an application for an extension of time. Such an extension may be granted if it appears that proper diligence has been shown.

Complete application of water under an irrigation permit means the irrigation of ALL of the land described in the permit, which it is intended to irrigate.

In accordance with the provisions of Section 116-435, Oregon Compiled Laws Annotated, a part of which is quoted above, you are hereby notified that unless we hear from you within 60 days from the date of this letter, your permit will be cancelled without further notice.

Very truly yours,

Chas. E. Stricklin

CHAS. E. STRICKLIN
State Engineer

February 19, 1951

Mr. T. A. Leahy
Route 1, Box 897
Astoria, Oregon

Dear Mr. Leahy:

Will you please let us know whether or not you are still interested in the appropriation of water from an unnamed stream for domestic use as defined in your permit No. 11455 and whether you are making such use of the water in question.

If water is being used as above, will you please give us descriptions by a local land mark for reaching the property figuring in the appropriation involved so that the field engineer, on his next annual trip, can locate the place for the purpose of making the usual final proof survey.

Very truly yours,

CHAS. E. STRICKLIN
State Engineer

By
Ed K. Humphrey, Assistant

EKH:bc

December 18, 1945

Mr. T. A. Leahy
Route #1, Box 897
Astoria, Oregon

Dear Mr. Leahy:

If you are not interested in proceeding with your water right as explained in our letter of November 16, it will be appreciated if you will so advise this office and authorize cancellation of the permit so that our records may be cleared.

Very truly yours,

CHAS. E. STRICKLIN
State Engineer

By
Ed K. Humphrey
Assistant

EKH:kp

18815

November 16, 1945

Mr. T. A. Leahy
Route #1, Box 897
Astoria, Oregon

Dear Mr. Leahy:

Pursuant to your letter of **November 15**, I am enclosing herewith a blank for use in making application for an extension of time under Permit No. **14455** in the name of **T. A. Leahy**.

This form should be executed before a notary public and submitted to this office. Upon its receipt, the matter of extending the time under the appropriation will be given further consideration, and you will be advised of our action.

Very truly yours,

CHAS. E. STRICKLIN
State Engineer

By *Ed K. Humphrey*
Ed K. Humphrey, Assistant

Form 115
Enclosures

18815

Astoria, Oregon,
Nov. 15, 1945

Mr. Chas. E. Stricklin,
State Engineer,
Salem, Oregon.

RECEIVED
NOV 16 1945
STATE ENGINEER
SALEM, OREGON

Dear Sir:

Re Permit 14455.

Referring to my Permit 14455, which work was to be reported finished by October 1st, will explain, that my only son who lives with us and helps us to "carry on", had to go to War, and my health did not permit me to finish as I had planned. He will be home again in December, so we are asking for an extension of one year to finish the work.

Very truly yours,

T. A. Leahy



Route 1, Box 897,
Astoria, Oregon

March 20, 1944

Mr. T. A. Leahy
Astoria, Oregon

Dear Mr. Leahy:

This acknowledges receipt of your application for an extension of time for the completion of construction and complete application of water under your Permit No. 14455.

The application indicates that reasonable diligence has been shown in the prosecution of work under this project, and the time limits are being extended to October 1, 1945.

Very truly yours,

CHAS. E. STRICKLIN
State Engineer

By
Ed K. Humphrey, Assistant

ew

RECEIVED

MAR 18 1944

STATE ENGINEER
SALEM, OREGON

Permit No.

18915

APPLICATION FOR EXTENSION OF TIME

I, the State Engineer of Oregon:

I, J. G. Leaky, of Astoria Clatsop Co.,
state of Oregon, am the owner and holder of Permit No. 14455, to ap-
propriate the public waters of the state of Oregon.

Under the terms and conditions of said permit, construction work is required to be completed on or
before Oct 1, 1943, and complete application of water is required to be
made on or before Oct 1, 1943

I have heretofore done the following work described under said permit:

Laid 60% of Pipe installed Pump
and Receiving Tank System and
connected systems with two dwellings

estimated cost

costing \$ 200.00, and I estimate the cost of completion to be \$ 100.00

I have heretofore used water under said permit to the following extent:

Necessary
domestic water for two houses, Ben,
Paul & Mary + Servants

I am unable to {complete construction work / ~~make complete application of water~~} within the required time, for the following
(Strike out phrase not applicable)

reasons, to wit: Must build and covered Pump House on account
of proximity to woods, must have more Pipe, and Pipe
not allowed at this time. Labor not to be
had at this time, not well enough to do
the work myself. Must wait until my son

(If additional space is required, attach separate sheet)

comes back from (OVER) it at

Extend to 45 (cons + app)

Signed J. G. Leaky

RECEIVED
STATE ENGINEER
APPLICATION FOR EXTENSION OF TIME

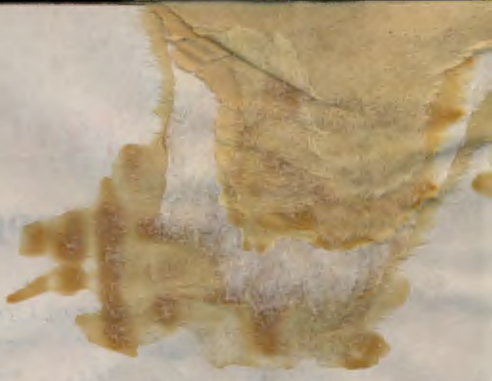

[Faint, illegible text from the reverse side of the page, including "and the object and intent of Permit No. 1944"]

WHEREFORE, I ask that the State Engineer extend the time for the

{ completion of construction work } under said permit to Mar 15, 1945
{ ~~complete application of water~~ }
(Strike out phrase not applicable)

AFFIDAVIT OF APPLICANT

STATE OF Ore
County of Clatsop ss.

I, T. A. Leahy, being first duly sworn, depose and say that I have

read the above and foregoing application for extension of time; that I know the contents thereof, and the facts stated therein are true.

IN WITNESS WHEREOF, I have hereunto set my hand this 17 day of March, 1944.

Subscribed and sworn to before me this 17th day of March, 1944

[Notarial Seal]

T. A. Leahy
notary public for Ore.
My commission expires July 17, 1946

March 14, 1944

Mr. T. A. Leahy
Route 1, Box 897
Astoria, Oregon

Dear Mr. Leahy:

This acknowledges receipt of your letter of March 13, 1944, requesting an extension of time under your Permit No. 14455.

Before the matter of granting an extension of time under this permit can be acted upon, you should submit an application in the form of an affidavit, and for your convenience in submitting such formal application, I am enclosing a blank herewith, which blank should be executed before a notary public.

As soon as the formal application is received, the matter of extending the time limits will be given further consideration.

Very truly yours,

CHAS. E. STRICKLIN
State Engineer

By
Ed K. Humphrey, Assistant

HOW

March 13, 1944

RECEIVED
MAR 14 1944
STATE ENGINEER
SALEM, OREGON

Mr. Chas. E. Stricklin
State Engineer
Salem, Oregon

Dear Sir:

Referring to my application No. 18815, permit No. 14455, and also replying to your letter of January 18, will say that I had planned to call on your office today and like on previous occasions am again compelled to give the trip up.

I have two houses, one of them my home, supplied for twenty six years by this water system. At the time of making application at your office I had planned to build two more small houses for rent but the war forced me to abandon this plan for the present, but I still have it in mind, and would feel very grateful if you can grant one years extension to my contract. If, at the end of this time, I find it impossible to carry out my plans, I will apply for a more moderate water allowance.

Thanking you for the consideration already shown in this matter.

I remain,

Very truly yours,

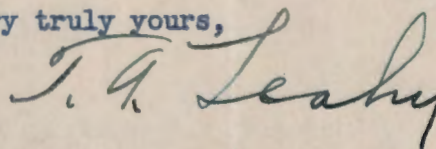

T. A. Leahy
Route 1, Box 897
Astoria, Oregon

RETURN RECEIPT

Received from the Postmaster the Registered or Insured Article, the original number of which appears on the face of this Card.

1 W. A. Leaky
(Signature or name of addressee)

2 Miss W. A. Leaky
(Signature of addressee's agent—Agent should enter addressee's name on line ONE above)

Date of delivery 1-20, 1944

Post Office Department
OFFICIAL BUSINESS

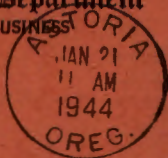

PENALTY FOR PRIVATE USE TO AVOID PAYMENT OF POSTAGE, \$300

POSTMARK OF DELIVERING
OFFICE

Return to State Engineer
(NAME OF SENDER)

Street and Number, }
or Post Office Box, }

REGISTERED ARTICLE

No. 1608

INSURED PARCEL

SALEM,

OREGON.

No. _____

9815

18815

January 18, 1944

Mr. T. A. Leahy
Astoria, Oregon

Dear Mr. Leahy:

14455

18815

0.05

an unnamed stream for domestic and irrigation,

1943

October 11, 1943.

18815

October 23, 1940

Mr. T. A. Leahy
Astoria, Oregon

Dear Sir:

Herewith you will find Application No. 18815, Permit No. 14455, together with blue print.

The application has been approved and recorded in this office.

July 8, 1940

Mr. T. A. Leahy
Astoria, Oregon

Dear Sir:

This will acknowledge receipt of your completed Application No. 18815 for a permit to appropriate 0.05 second-foot of water from an unnamed stream for domestic and garden purposes.

The application now appears to be in satisfactory form and is being placed in line for approval and issuance of a permit.

Very truly yours,

CHAS. E. STRICKLIN
State Engineer

By

Ed K. Humphrey, Assistant

BB

June 28, 1940

Mr. T. A. Leahy
Astoria, Oregon

Dear Sir:

Your application for a permit to appropriate 0.05 second-foot of water from an unnamed tributary of Youngs River for domestic use has been filed and given No. 18815. Receipt No. 26101 covering the statutory fees submitted by you in the amount of \$10.00 is enclosed herewith, together with your application, which application should be signed by you and returned at your early convenience.

The enclosed application has been endorsed so that to retain its priority it must be returned to this office within 30 days or on or before July 29, 1940.

Very truly yours,

CHAS. E. STRICKLIN
State Engineer

By

Ed K. Humphrey, Assistant

NKH:RE
encls

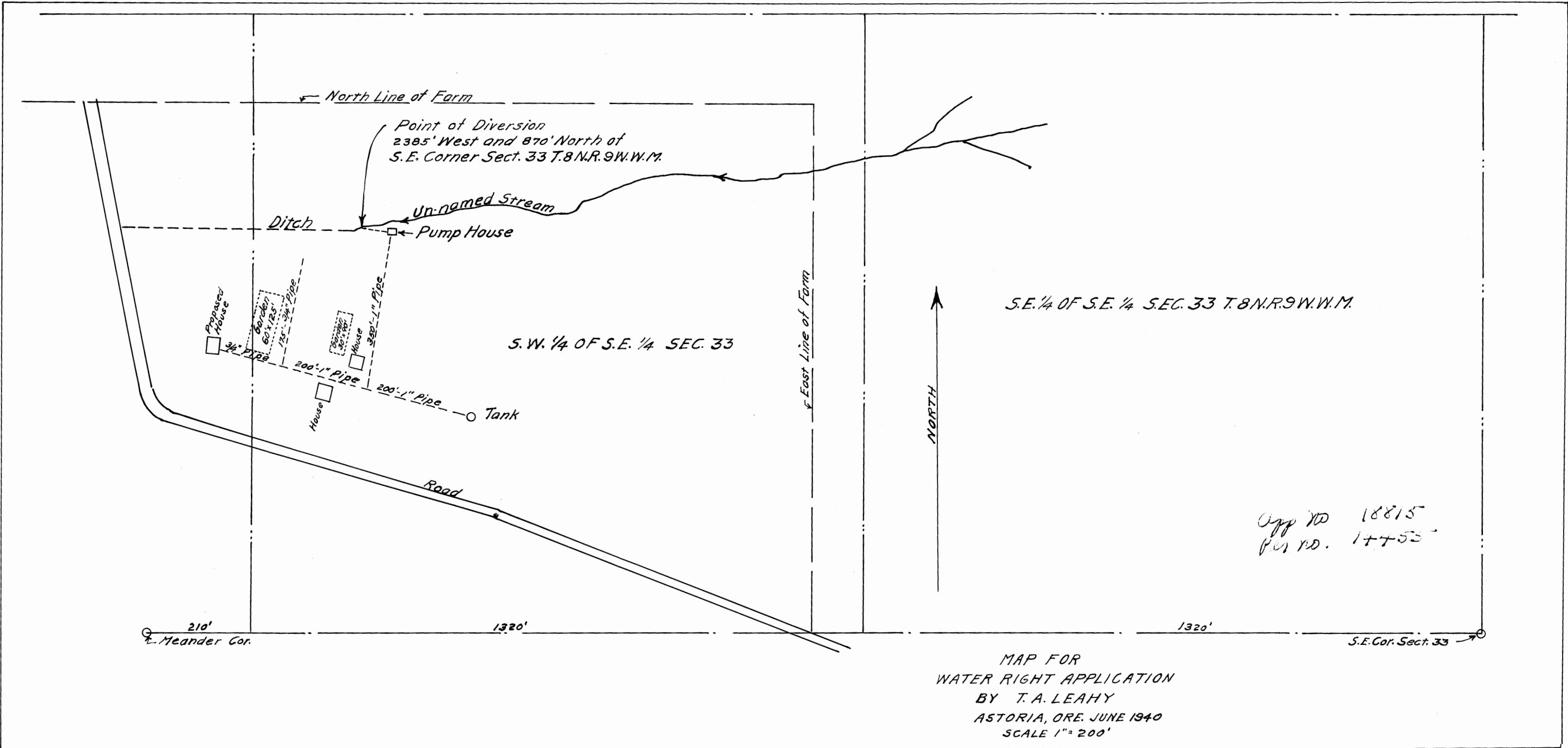

Point of Diversion
2385' West and 870' North of
S.E. Corner Sect. 33 T.8 N.R.9 W.W.M.

S.E. 1/4 OF S.E. 1/4 SEC. 33 T.8 N.R.9 W.W.M.

S.W. 1/4 OF S.E. 1/4 SEC. 33

Opp. RD. 18815'
Opp. RD. 17755'

NORTH

MAP FOR
WATER RIGHT APPLICATION
BY T. A. LEAHY
ASTORIA, ORE. JUNE 1940
SCALE 1" = 200'

210'
Meander Cor.

1320'

1320'

S.E. Cor. Sect. 33