

Application No. 18240
 Permit No. 13854
 Certificate No. 13999

Name Frank George
 By _____
 Address Coquille, Oregon

Date filed June 29, 1939
 Priority June 29, 1939
 Action suspended until _____

Returned to applicant _____
 Date of approval August 2, 1939

CONSTRUCTION

Date for beginning August 2, 1940
 Date for completion October 1, 1941
 Extended to _____
 Date for application of water October 1, 1942
 Extended to _____

PROSECUTION OF WORK

Form "A" filed Aug. 22, 1940
 Form "B" filed April 3, 1941
 Form "C" filed April 3, 1941

FINAL PROOF

Blank mailed April 8, 1941-CC
 Proof received _____
 Date certificate issued November 12, 1941

Stream Index, Page No. 17-21

FEES PAID

Date	Amount	Receipt No.
<u>6/30/39</u>	<u>10.00</u>	<u>24675</u>
Total		
<u>8/11/41</u>	<u>\$1 Cert. Fee</u>	<u>27876</u>

FEES REFUNDED

Date	Amount	Check No.

ASSIGNMENTS

Date	To Whom	Address	Volume	Page

REMARKS

0.04 sf from an unnamed stream (Beak Creek)
for domestic use - being 0.03 sf from source no. 1
& 0.01 sf from source no. 2.
8/19/40 - Card for "A"

OK for certificate

OK

NOTICE OF BEGINNING OF CONSTRUCTION

I, Frank George, the holder of Permit No. 13854 to appropriate the public waters of the state of Oregon, began the actual construction of the works described therein on the 10th day of August, 1939.

Remarks: Have made one concrete tank holding 700 gal. The appropriator should state the manner of beginning construction work, number of men employed, the amount of work completed

laid 3000 ft. 3/4 in pipe and am at present using up to the date of this statement, and any additional information which may tend to show the beginning of work in good faith

water in four dwelling houses, one more tank to be built.

IN WITNESS WHEREOF, I have hereunto set my hand this 21st day of August, 1940

L. L. Bunch (Signature of Witness)
Cognille Oregon (Address)

Frank George (Signature of Applicant)
Cognille, Oregon (Address)

Fill out, detach, and mail to the State Engineer, Salem, Oregon, when construction work is begun.

OK

NOTICE OF COMPLETE APPLICATION OF WATER TO A BENEFICIAL USE

I, Frank George, the holder of Permit No. 13854 to appropriate the public waters of the state of Oregon, completely applied the waters to a beneficial use in accordance with the terms of said permit, on the 31 day of March, 1941.

Remarks: My water system is now completed as shown in my application. If all of the water granted in the permit has not been fully applied to beneficial use, you should so state.

IN WITNESS WHEREOF, I have hereunto set my hand this 31 day of March, 1941

L. L. Bunch (Signature of Witness)
Cognille Oregon (Address)

Frank George (Signature of Applicant)
Cognille, Oregon (Address)

Fill out, detach, and mail to the State Engineer, Salem, Oregon, when all of the water has been applied.

OK

NOTICE OF COMPLETION OF CONSTRUCTION

I, Frank George, the holder of Permit No. 13854 to appropriate the public waters of the state of Oregon, completed the construction of the works described therein on the 31 day of March, 1941.

Remarks: If the works have less capacity than described in the permit, or you have definitely abandoned part of the proposed development, you should so state in order that our records may not be unnecessarily encumbered.

IN WITNESS WHEREOF, I have hereunto set my hand this 31 day of March, 1941

L. L. Bunch (Signature of Witness)
Cognille Oregon (Address)

Frank George (Signature of Applicant)
Cognille Oregon (Address)

Fill out, detach, and mail to the State Engineer, Salem, Oregon, when construction work is completed.

DESCRIPTION OF WORKS

9. (a) If a dam has been constructed, give description: Height, ft.; length on top, ft.; length on bottom ft.; material used and character of construction,

(b) Give description of headgate: Width, ft.; depth, ft.; material used and character of construction,

(c) Size of canal: Width on top (at waterline) ft.; width on bottom, ft.; depth of water, ft.; grade, ft. fall per 1,000 ft. Actual capacity, sec.-ft. Give general description:

(d) Pipe line: Description of intake,

Length of pipe, 2400 ft.; size at intake, 1 in.; size at 100 ft. from intake, 3/4 in.; size at place of use, 3/4 in. Difference in elevation between intake and place of use, from 100 to 190 ft.

Is grade uniform? No Actual capacity of pipe line, sec.-ft.

Give general description: Galv (Material: Steel, wrought, cast iron, wood stave, etc.)

(e) Pumping plant: Give size and type of pump, Suction lift, ft.; discharge lift, ft. Type of motor used Horse power rating, H. P. Actual capacity of pump, sec.-ft.

10. During what months is water beneficially used? All

11. State character of soil Kind of crops raised

12. Does the accompanying map, filed with your application, show correctly the point of diversion, area of land irrigated, or place of use? Yes

13. If not, wherein is such map in error?

14. Domestic use: Give number of families actually using water at this time 5

15. If for power, mining, municipal, manufacturing, storage or any other purpose than irrigation, give extent and method of such use

AFFIDAVIT OF APPROPRIATOR

STATE OF OREGON,

County of Cook

} ss.

I, Frank George, being first duly sworn, depose and say that I have read the above and foregoing proof of appropriation of water; that I know the contents thereof, and that the facts therein stated are true.

IN WITNESS WHEREOF, I have hereunto set my hand this 18th day of July, 1941.
Frank George

Subscribed and sworn to before me this 18th day of July, 1941.

O. C. Sanford

Notary Public for Oregon

My commission expires

Sept. 29, 1943

[Notarial Seal]



AFFIDAVIT OF WITNESSES

STATE OF OREGON,

County of Cook

} ss.

We, L. L. Bunch, and R. N. Southstone of Cognille, Oregon, being first duly sworn, depose and say that we are well acquainted with the facts and conditions set forth in the foregoing statement relative to

proof of appropriation of water under Permit No. 13854; that we and each of us have been over and upon each tract described in said proof, and from such personal inspection have knowledge that all necessary ditches, dams and other diversion and distributing works have been constructed, and water used as stated therein; that we have carefully read such proof of appropriation, and that each and every statement contained therein is true to the best of our knowledge and belief.

L. L. Bunch
R. N. Southstone

Subscribed and sworn to before me this 30th day of July, 1941.

O. C. Sanford

Notary Public for Oregon

My commission expires

Sept. 29, 1943

[Notarial Seal]

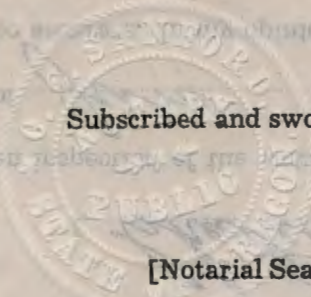

REPORT OF PERSON MAKING INSPECTION

(For use by representative of State Engineer)

I, Chester Cummings, do hereby certify that I have made an inspection of the works described herein and in Permit No. 13854, on the 16 day of June, 1941, and found the foregoing statements and descriptions of works to be accurate. In my opinion the appropriation has been completed to the extent of _____ (Quantity of water in second-feet or acre-feet) and I recommend the issuance of water right certificate for this amount.

NOTICE TO INSPECTORS

If conditions do not justify the above report by you, please return the proof without your signature, with a full report by letter.

Chester Cummings
(Name)

(Title)

PROOF OF APPROPRIATION

Permit No.

Recording fee paid

Receipt No.

RECEIVED
AUG 11 1941
STATE ENGINEER
SALEM, OREGON



STATE PRINTING DEPT.

STATE OF OREGON

NOTARIZATION OF APPROVAL

July 10, 1941

Mr. Frank George
Coquille, Oregon

Dear Mr. George:

If you will sign the enclosed final proof and return it to this office, accompanied by the statutory certificate recording fee in the amount of \$1.00, your water right under Permit No. 13854 will be confirmed by issuance of a certificate defining a right to the use of water as indicated on the proof, when the next group of certificates is issued.

Very truly yours,

Chas. E. Stricklin

CHAS. E. STRICKLIN
State Engineer

encl.

April 4, 1941

Mr. Frank George
Coquille, Oregon

Dear Mr. George:

This acknowledges receipt of Forms B and C, being notices of the completion of construction work and the complete application of water under Permit No. 13854.

Pursuant to your reports and in line with the general practice of this office, a survey will be made sometime this year for the purpose of checking the amount of water used as described in the permit. After this survey, proof may be made by you and certificate issued covering the actual use of water as found by the inspector.

In the meantime, the permit which you hold will be valid and sufficient evidence of your water right.

Very truly yours,

CHAS. E. STRICKLIN
State Engineer

By

RE

Ed K. Humphrey, Assistant

August 2, 1939

Mr. Frank George
Coquille, Oregon

Dear Sir:

Herewith you will find Application No. 18240, Permit
No. 13854, together with blue print.

The application has been approved and recorded in
this office.

August 4, 1939

Mr. Henry L. George
McKinley Route
Coquille, Oregon

Dear Sir:

This will acknowledge receipt of your letter of August 3, in which you state that there is a spring which rises upon your lands and sinks upon these lands during the dry season and that Frank George has made application to appropriate this water.

In answer to your question as to whether or not under the permit granted to Frank George you will lose the right to the use of this water, in granting a permit where the point of diversion is upon the lands of another, one who secures a permit must obtain permission from the owner of the lands or obtain a right-of-way by condemnation before he enters upon the lands; otherwise he is a trespasser. In other words, in granting a permit, the State Engineer has no authority to grant to the one securing the permit the right to enter upon another's lands for the purpose of constructing a pipe line or other works.

Prior to the issuance of permit to Frank George, he filed information in this office signifying that he had secured the consent of the owner of the lands to construct the pipe line. If he did not secure this consent, before Frank George can enter your lands he must secure a right-of-way from you.

Very truly yours,

CHAS. E. STRICKLIN
State Engineer

CES:infw

McKinley Reuter
Cognille Oregon
Aug 3, 1939

Chas. Stuckem
State Engineer
Salem, Or.

RECEIVED

AUG 4 1939

STATE ENGINEER
SALEM, OREGON

Dear Sir:

There is a spring on my property that flows for a ways then soaks into the ground. It does not flow off my property. During the dry season my stock drink water from this spring.

Now I have received notice that Frank George has filed with your office an application to appropriate this water located in the S E 1/4 of N W 1/4 of Sec. 8, Twp 28, Range ¹² West.

During the dry season only a small flow of water comes from this spring.

Can this water be appropriated without my consent? If so, what can I do

to be assured of water in this pasture.
Thanks for this information.

Yours truly,

Henry L. George

P.S. I have never filed for a water right
on this spring as I didn't think it was
necessary. Stock has run in this pasture
for the past 40 years.

H. George

August 2, 1939

Mr. Frank George
Coquille, Oregon

Dear Sir:

This will acknowledge receipt of your letter of July 31st asking if it will be permissible to begin using water under your Application No. 18240 before receiving your permit.

Your permit will be mailed to you today and you may begin irrigating immediately upon its receipt.

Very truly yours,

CHAS. E. STRICKLIN
State Engineer

By

RE

Ed K. Humphrey, Assistant

Coquille Oregon
July 31, 1939

State Engineer
Salem, Oregon.

RECEIVED

AUG 1 1939

STATE ENGINEER
SALEM, OREGON

Dear Sir,

I am in need of the water as referred to, on the other side of this paper, and would like to know if it wouldn't be all right for me to go ahead and put in my pipe line and start using same before receiving my permit?

Respectfully yours
Frank George

CHAS. E. STRICKLIN, STATE ENGINEER
SECRETARY
STATE RECLAMATION COMMISSION
HYDROELECTRIC COMMISSION OF OREGON

STATE OF OREGON

OFFICE OF THE
STATE ENGINEER
WATER RESOURCES DEPARTMENT
SALEM

ADDRESS ALL COMMUNICATIONS
CHAS. E. STRICKLIN, STATE ENGINEER
SALEM, ORE.

AND REFER TO
FILE NO. _____

July 18, 1939

Mr. Frank George
Coquille, Oregon

Dear Sir:

This will acknowledge receipt of your letter of July 12th with which you submitted your completed Application No. 18240 and a more detailed description of the spring and streams figuring in your application.

The application now appears to be in satisfactory form and is being placed in line for approval and issuance of a permit.

Very truly yours,

CHAS. E. STRICKLIN
State Engineer

By

Ed K. Humphrey
Ed K. Humphrey, Assistant

RE

over

July 18, 1939

Mr. Frank George
Coquille, Oregon

Dear Sir:

This will acknowledge receipt of your letter of July 12th with which you submitted your completed Application No. 18240 and a more detailed description of the spring and streams figuring in your application.

The application now appears to be in satisfactory form and is being placed in line for approval and issuance of a permit.

Very truly yours,

CHAS. E. STRICKLIN
State Engineer

By

RE

Ed K. Humphrey, Assistant

Coquille, Oregon
July 12, 1939

State Engineer
Salem, Oregon

RECEIVED

JUL 15 1939

STATE ENGINEER
SALEM, OREGON

Dear sir,

In more detail description of the two streams or springs, on which I am filing:

Both streams arise on a steep timbered hill around 800 ft. elevation, that lies between Rink Creek and Glenaben Creek. Both streams flow down small ravines from five to six hundred yards to the base of the steepest part of the hill. Here stream #1 during the driest months of the year sinks in the ground, but around eight months a year it flows through a well defined channel to Rink Creek

Stream #2 flows down the hill about 700 ft. east of #1 at the foot of the steepest part of the hill it flows behind an ancient slide and does not come out again until about 200 yds. further down, from there it flows through a well defined channel for about 8 mos. a year on to Rink Creek.

I intend picking up this water at the foot of the steep hill which is still about 80 ft. ^{elevation} above my property.

As this water is to serve four families
I figured it would take the water from
both streams as both streams get very
low in late summer.

Respectfully yours
Frank George

July 7, 1939

Mr. Frank George
Coquille, Oregon

Dear Sir:

This will acknowledge receipt of your application for a permit to appropriate 0.04 second-foot of water from an unnamed source for domestic use, together with fees in the amount of \$10.00 for which Receipt No. 24675 is enclosed.

The application has been filed and given No. 18240. It has been checked over and is found to be not quite complete. Item 1 should indicate whether the source is a stream or a spring and if it is a spring, the enclosed blank for submitting a description thereof should be executed and submitted. Under Item 8, the place of use should be shown as to forty-acre tract, section, township and range.

For your convenience in completing your application, I am enclosing it herewith endorsed so that in order to retain its priority it must be returned to this office within thirty days or on or before August 7, 1939.

Very truly yours,

CHAS. E. STRICKLIN
State Engineer

By

Ed K. Humphrey, Assistant

EKH:RE
encls.

COQUILLE, OREGON,
JUNE 25, 1939.

STATE ENGINEER:
SALEM,
OREGON.

Dear Sir:-

Inclosed please find Application for Permitt
to appropriate water, signed by Frank George. Also map in duplicate and
my personal check to cover fees & etc.

You will note that I have made the map covering the George Applicat-
-ion and C.H. Bunch Application, on the same sheet. The reason for this is
the fact that the point of discharge of the two systems was so close
together, that I thought this method would prevent the two being confused
with one another.

Very truly yours,

A. N. Gould
Coquille, Oregon.

RECEIVED
JUN 29 1939
STATE ENGINEER
SALEM, OREGON

RECEIVED

JUL 15 1939

STATE ENGINEER
SALEM, OREGON

Application No. _____

DESCRIPTION OF SPRING

1. Is spring on property of Applicant? no
 2. If not, give name and address of legal owner Henry S. George
Coquille, Oregon
 3. Have you secured consent of owner to appropriate water from this spring and for construction of pipe line or other works? yes
 4. If you have not such consent, do you expect to secure right of way through condemnation? _____
 5. What is the maximum flow from spring? 50 to 100 gallons per minute in winter
(Gallons per minute or cubic feet per second)
- Minimum flow? Stream #1, 1/3 gal, stream #2, 1/4 gal. per minute.
Is flow measured or estimated? Stream #1 measured #2 estimated.
6. Does the stream flowing from spring form a well defined natural channel? Stream #1 does. #2 runs under ground for some distance.
 7. Does the water flow off the lands on which it first rises? about 8 mo. of year.
 8. Give the name of stream or other body of water into which water from spring flows. Rink Creek

9. If the water from the spring sinks or evaporates before reaching other water, give distance water flows from spring before vanishing
Streams rise on steep timbered hill flowing down
10. Remarks little canyons 5 or 6 hundred yards, going in ground at foot of steep hill in summer, & onto Rink Creek in winter.
I am inclosing letter further describing streams

L. L. Benich
J. S. Drake

Frank George
Signature of Applicant

Names and Addresses of Witnesses

N.W. 1/4 OF NW 1/4 SEC 8

NE 1/4 OF NW 1/4 SEC 8

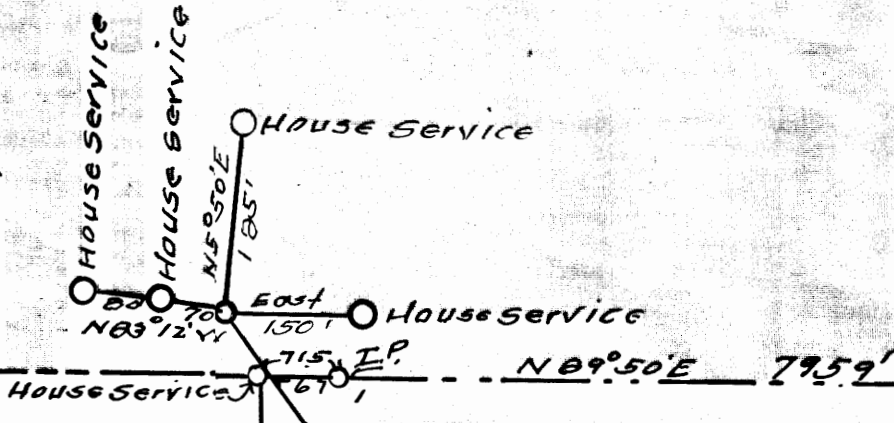

C. H. BUNKER
FRANK GEORGE

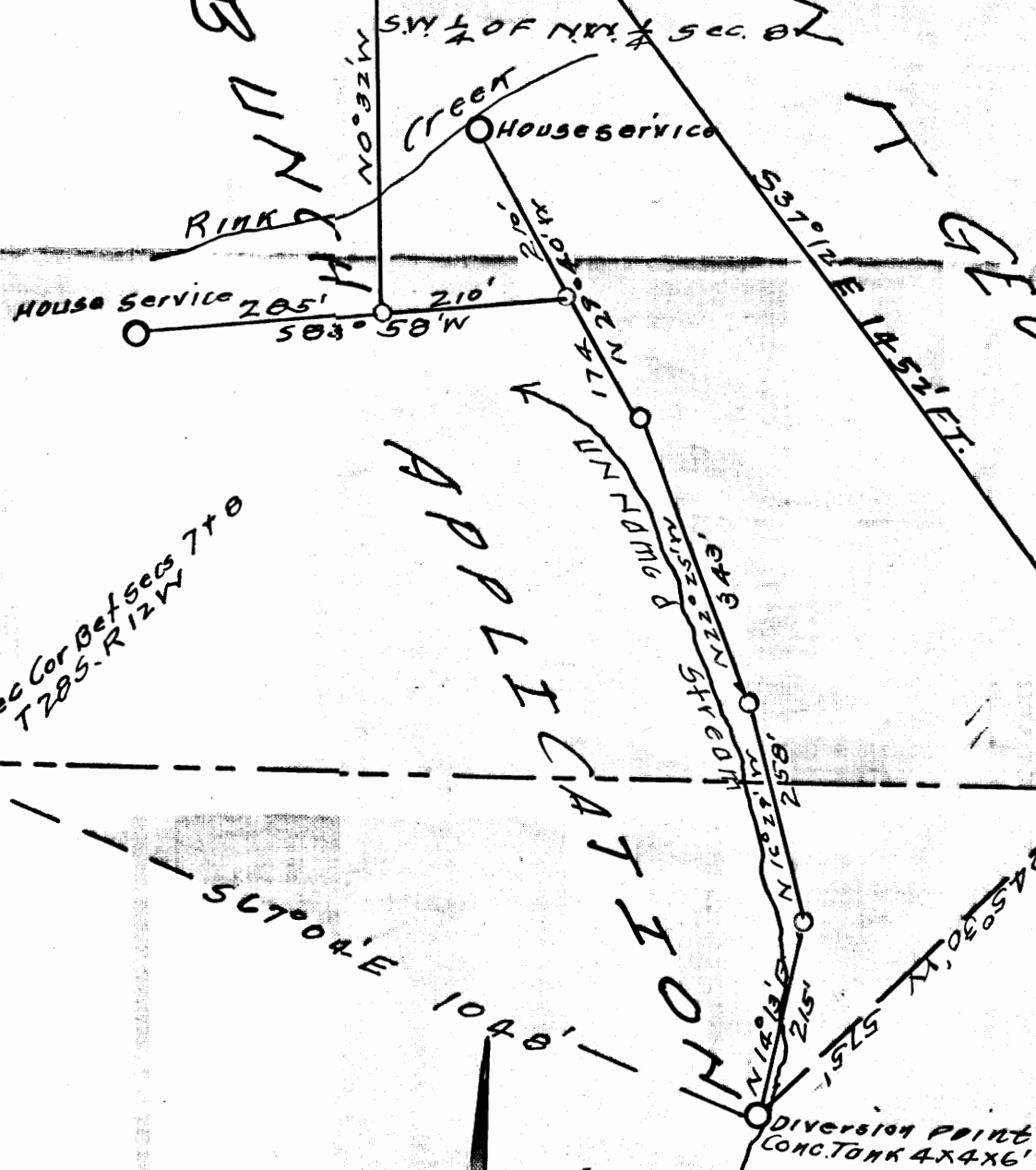

SE 1/4 OF NW 1/4 SEC 8
Henry George

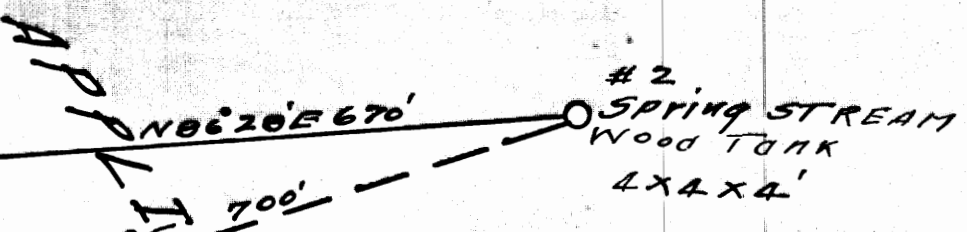

#2 SPRING STREAM
WOOD TANK
4x4x4'

567°04'E 1048'

N.W. 1/4 OF SW 1/4 SEC 8

#1 SPRING STREAM
CONCRETE TANK
6 FT 5 IN SQUARE x 6 FT DEEP

18240
17-21

NE 1/4 OF SW 1/4 SEC 8
Henry George

I, A. M. GOULD OF COQUILLE OREGON DO HEREBY CERTIFY THAT THIS MAP WAS MADE FROM NOTES TAKEN DURING AN ACTUAL SURVEY MADE BY ME ON JUNE 19 1939 AND THAT IT CORRECTLY REPRESENTS THE WORKS DESCRIBED IN THE ACCOMPANYING APPLICATION TOGETHER WITH THE LOCATION OF THE STREAMS IN THE VICINITY.

A. M. Gould

OREGON NO 1127 REGISTERED PROFESSIONAL ENGINEER
JAN. 1ST 1920

1" = 200'



App. No 18240
Per. No 13854

RECEIVED
JUN 29 1939
STATE ENGINEER
SALEM, OREGON