



Oregon

Theodore R. Kulongoski, Governor

Water Resources Department
North Mall Office Building
725 Summer Street NE, Suite A
Salem, OR 97301-1271
503-986-0900
FAX 503-986-0904

MAY 18, 2005

EGR & ASSOCIATES
2535 B PRAIRIE RD
EUGENE OR 97402

Reference: File # S-86194

EGR & Associates:

The above application was withdrawn from the records of the Water Resources Department on May 11, 2005, in Special Order Volume 64 page 308. The application is of no further force or effect. Enclosed please find a check in the amount of \$450.00. This refund results from the withdrawal of the application.

If you have any questions, please contact Dwight French, at 503-986-0819.

Sincerely,

Dwight French
Water Rights Section Manager

cc: file
Fiscal Section (receipts #73184)
Terry McMullen, Premier RV Park
Watermaster # 2
Data Center
Dave Jarrett, WRD
Jeff Ziller, ODFW

enclosure



Oregon

Theodore R. Kulongoski, Governor

Water Resources Department

North Mall Office Building
725 Summer Street NE, Suite A
Salem, OR 97301-1271
503-986-0900
FAX 503-986-0904

BEFORE THE WATER RESOURCES DIRECTOR OF OREGON

LANE COUNTY

IN THE MATTER OF THE WITHDRAWAL) FINAL
OF APPLICATION FOR S-86194) ORDER

The following application for permit is being voluntarily withdrawn by the applicant.

<u>APPLICANT</u>	<u>APPL.#</u>	<u>BASIN #</u>
Terry McMullen Premier RV Park	S-86194	2

It is ORDERED that the application is of no further force or effect.

Dated at Salem, Oregon, on May 11, 2005.

Phillip C. Ward
DIRECTOR

This is a final order in other than contested case. This order is subject to judicial review under ORS 183.484. Any petition for judicial review must be filed within the 60 day time period specified by ORS 183.484(2). Pursuant to ORS 536.075 and ORS 137-004-0080 you may either petition for judicial review or petition the Director for reconsideration of this order. A petition for reconsideration may be granted or denied by the Director, and if no action is taken within 60 days following the date the petition was filed, the petition shall be deemed denied.

STATE OF OREGON REMITTANCE ADVICE

TO SIGN UP FOR DIRECT DEPOSIT PAYMENT SERVICE AND RECEIVE CONVENIENT, ELECTRONIC PAYMENTS, LOG-ON TO <http://egov.oregon.gov/DAS/SCD/SFMS/ach.shtml> ON THE INTERNET. CLICK ON: FORMS AND BROCHURES THEN SELECT DIRECT DEPOSIT (ACH) AUTHORIZATION FORM.

WARRANT NO.
118963025

WATER RESOURCES DEPARTMENT

(503) 986-0926 EXT.

INVOICE NO.	INVOICE DATE	INVOICE DESCRIPTION	AGY	DOCUMENT	AMOUNT
	73184 -	D86194	690	VP022228	450.00

mailed 6/17/05

VENDOR NAME: EGR & ASSOCIATES

ISSUE DATE:
06/10/05

WARRANT AMOUNT
450.00

FOLD ON PERFORATION LINE BELOW BEFORE DETACHING.

DO NOT ACCEPT THIS CHECK UNLESS YOU CAN SEE A TRUE WATERMARK OF CHAIN-LINKED SHAPES WHEN HELD TO THE LIGHT

STATE OF OREGON

Dept of Administrative Services
To the State Treasurer, Salem, OR 97301-3896

WATER RESOURCES DEPARTMENT
(503) 986-0926 EXT.

96-10
1232

CHECK DATE
06/10/05



BANK WARRANT NO.
11 8963025

PAY THIS AMOUNT
\$450.00

DOCUMENT NO.
VP022228

*****FOUR HUNDRED FIFTY AND 00/100 DOLLARS*****
PAY TO THE ORDER OF:

EGR & ASSOCIATES
2535 B PRAIRIE RD
EUGENE

OR 97402

VOID AFTER 2 YEARS FROM DATE OF ISSUE

[Handwritten Signature]

AUTHORIZED SIGNATURE

THE FACE OF THIS CHECK HAS A COLORED BACKGROUND ** EXPLANATION OF ADDITIONAL SECURITY FEATURES INDICATED ON REVERSE SIDE

⑈8963025⑈ ⑆123200101⑆ 10501⑈

RECEIVED
APR 20 2005
WATER RESOURCES DEPT
SALEM, OREGON

APPLICATION PROCESS DESCRIPTION FOR GROUNDWATER, SURFACE WATER AND REGULAR RESERVOIR APPLICATIONS

In order to take and use the waters of Oregon, a citizen must first obtain a permit from the Water Resources Department. The water must be used for beneficial purpose - without waste. To become well-informed about water right topics, weekly public notice, forms and fees please visit our web site at www.wrd.state.or.us

1. Pre-application considerations

- follow instructions in the application packet
- if you have questions about completing an application or would like to arrange a pre-application conference contact the Department's Water Rights Information Group (WRIG) at 503-986-0801

2. Application filing

- application with fee is received by the Department
- Department determines completeness of application
- if use is not allowed by statute (ORS 538), the application and fees are returned to the applicant
- incomplete application and fees are returned to the applicant
- only a complete application receives a tentative priority date, is assigned a caseworker, and moves forward for processing

3. Initial Review (IR)

- caseworker reviews application by considering basin plans, water availability, statutory restrictions and all other appropriate factors
- caseworker sends IR report to applicant
- contact the caseworker if you have questions about the IR
- seven days after date of the IR, it is included in Department's weekly Public Notice
- public comments must be submitted within 30 days after the Public Notice
- **administrative hold** may be requested in writing by applicant

Stop Processing deadline is within 14 days of Initial Review - use the form below

- applicant may request no further action and fee refund of all but \$50

STOP PROCESSING REQUEST FOR GROUNDWATER, SURFACE WATER AND REGULAR RESERVOIR APPLICATIONS

Applicant notification to withdraw Water Right Application # 5-86194

After reviewing the Initial Review for my application, I request that processing be stopped and the fees be refunded (minus a \$50 examination fee.) I understand that without a valid permit I may not legally use the water as requested in my application

Signature T. J. McMull date 4/19/05

Signature _____ date _____

Under ORS 537.150 (5) and 537.620 (5) timely submission of this request authorizes that the water right application process be stopped and all filing fees (except \$50 examination fee) be returned.

This notice must be received at Water Resources Department by Friday April 29th 2005

Return the notice to: OWRD, Water Rights Division

STOP PROCESSING

725 Summer Street, NE - Suite A

Salem OR 97301-1271

SPOV 64 Pg 308

4. Proposed Final Order (PFO)

- caseworker evaluates application against required criteria and develops draft permit, if appropriate
- PFO includes instructions for filing of protests
- caseworker considers public comments and mails PFO to applicant
- the PFO is included in Department's weekly Public Notice
- public protests to the PFO must be submitted within 45 days after the Public Notice

5. Final Order (FO)

- if no protest is filed, Final Order is issued

The protest process

If one or more protests are filed, permit process consists of:

- settlement discussion
- contested case hearing
- proposed order
- period of time to file exceptions
- possible hearing by Water Resources Commission
- final order issued

Permit holder responsibilities

- comply with all water use conditions of the permit
- advise Department of address change or assignment to new permit holder
- if need arises, request extension of time or authorize cancellation of permit
- submit timely claim of beneficial use (COBU) to Department
- most permits require COBU to be prepared by a Certified Water Right Examiner
- permits may be canceled by the permit holder or by the Department for failure to comply with or one or more permit conditions

EGR & Associates
 2535 B Prairie Rd
 Eugene OR 97402

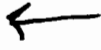

STATE OF OREGON
WATER RESOURCES DEPARTMENT

RECEIPT # **73184**

725 Summer St. N.E. Ste. A
 SALEM, OR 97301-4172
 (503) 986-0900 / (503) 986-0904 (fax)

INVOICE # _____

RECEIVED FROM: Engineering and Biologic Resources, Inc below
 BY: _____

CASH: CHECK# 4683 OTHER: (IDENTIFY) \$800.00

0400 TREASURY 0400 WELL RIGHTS

0407 COPIES \$ _____
 OTHER: (IDENTIFY) \$ _____

0243 US Lease _____ 0244 Muni Water Mgmt. Plan _____ 0245 Cons. Water _____

0400 TREASURY 0400 WELL RIGHTS

MISCELLANEOUS
 0407 COPY & TAPE FEES \$ _____ *586194 - \$500.00*
 0410 RESEARCH FEES \$ _____ *616404 - \$300.00*
 0408 MISC REVENUE: (IDENTIFY) \$ _____
 TC162 DEPOSIT LIAB. (IDENTIFY) \$ _____
 0240 EXTENSION OF TIME \$ _____

WATER RIGHTS:

0201 SURFACE WATER	\$ 500.00	0202	\$ _____
0203 GROUND WATER	\$ 300.00	0204	\$ _____
0205 TRANSFER	\$ _____		

WELL CONSTRUCTION

0218 WELL DRILL CONSTRUCTOR	\$ _____	0219	\$ _____
LANDOWNER'S PERMIT		0220	\$ _____

OTHER (IDENTIFY) _____

0536 TREASURY 0467 WELL CONST START FEE

0211 WELL CONST START FEE \$ _____
 0210 MONITORING WELLS \$ _____
 OTHER (IDENTIFY) _____

0537 TREASURY 0467 HYDRO ACTIVITY LICENSES

0233 POWER LICENSE FEE (FW/WRD) \$ _____
 0231 HYDRO LICENSE FEE (FW/WRD) \$ _____
 HYDRO APPLICATION \$ _____

TREASURY OTHER FUND

FUND _____ TITLE _____
 OBJ. CODE _____ VENDOR # _____
 DESCRIPTION \$ _____

RECEIVED
 APR 20 2005
 WATER RESOURCES DEPT
 SALEM, OREGON

RECEIPT: **73184** DATED: 3/9/05 BY: J. Albin

PREMIER R.V. RESORTS
33022 VAN DUYN ROAD
EUGENE, OR. 97408



86194

File is checked out
to Anita per "out"
card as of 4/19/05

STOP PROCESSING
725 Summer St., NE-Suite A
Salem, Or. 97301-1271

97301-1271



RECEIVED

MAY 11 2005

WATER RESOURCES DEPT
SALEM, OREGON

Muddy Creeks Irrigation Project
32255 Bowers Drive
Harrisburg, OR 97446
541-995-6332

Water Rights Section
Oregon Water Resources Department
725 Summer St. NE Ste A
Salem, OR 97301-1271
5/9/05

RE: File S-86194

Thank you again for answering questions concerning application S-86194 in the name of Terry McMullen and Premier RV Park.

With the recent Muddy Creeks board meeting and investigation of the proposed water right application we have additional comments to be made in the comment files associated with this application.

Muddy Creeks Irrigation Project does not have a system in place to deliver water to this location if a water right would be granted for permit S-86194. The irrigation project does not have the pump, means or ability to get water to the location listed in this permit. For this reason, the Muddy Creeks Irrigation Project would ask that you deny the application S-86194. The Project will not be supplying water to this property from the irrigation canal.

Please keep us informed on future decisions made for the application.

Sincerely,

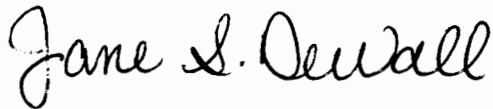

Jane S. DeWall
Secretary



Oregon

Theodore R. Kulongoski, Governor

Water Resources Department

North Mall Office Building
725 Summer Street NE, Suite A
Salem, OR 97301-1271
503-986-0900
FAX 503-986-0904

April 20, 2005

Jane S. DeWall, Secretary
Muddy Creeks Irrigation Project
32255 Bowers Dr.
Harrisburg, OR 97446

REFERENCE: FILE NO. S-86194

Dear Ms. DeWall,

Thank you for your comments regarding Premier RV Park, Terry McMullen's application. Your comments will be taken into consideration at the next phase of processing for this file.

Your letter also notes that Muddy Creeks Irrigation Project would like to be noted on any permit issued for this application. Unfortunately, the Department cannot add Muddy Creeks as an applicant without Mr. McMullen supplying a request for assignment. Muddy Creeks is considered an 'affected land owner', and as such would be entitled to notification of each phase of processing. In addition, Premier RV Park would not be allowed to use water without an easement or written authorization from Muddy Creeks Irrigation Project as the transport medium.

I'm enclosing a request for assignment form for either Muddy Creeks or Mr. McMullen to complete to add Muddy Creeks as an applicant to file S-86194. Mr. McMullen would have to sign the form in order for the assignment to be completed.

If you have any questions, please feel free to contact me at 503-986-0815 or via email at Anita.M.HUFFMAN@wrp.state.or.us.

Sincerely,

Anita Huffman
Water Right Application Caseworker

cc: Terry McMullen

enclosure

Muddy Creeks Irrigation Project
32255 Bowers Drive
Harrisburg, OR 97446

RECEIVED
APR 19 2005
WATER RESOURCES DEPT
SALEM, OREGON

Water Rights Section
Oregon Water Resources Department
725 Summer St. NE Ste A
Salem, OR 97301-1271
4/18/05

RE: File S-86194

Thank you for the information on application S-86194 in the name of Terry McMullen.

Muddy Creeks Irrigation Project would like to go on record stating the only possible way of getting water to Mr. McMullen would be through the Muddy Creeks canal. Since the water would have to be pumped by Muddy Creeks Project at the McKenzie River, we would like to be named on the permit. The project would charge Mr. McMullen for the delivery of the water at the current rates charged to other irrigation users in the project. This would be the only way the project could recover the expense of moving water down the ditch to this location.

I am also sending Mr. McMullen a copy of this letter. I would appreciate you keeping me updated on the progress of this permit.

Sincerely,

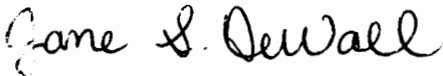

Jane S. DeWall
Muddy Creeks Irrigation Project
Secretary



Oregon

Theodore R. Kulongoski, Governor

Water Resources Department

North Mall Office Building
725 Summer Street NE, Suite A
Salem, OR 97301-1271
503-986-0900
FAX 503-986-0904

April 15, 2005

TERRY MCMULLEN
PREMIER RV PARK
33022 VAN DUYN RD
EUGENE, OR 97408

Reference: File S-86194

Dear Applicant:

**THIS IS NOT A PERMIT AND IS
SUBJECT TO CHANGE AT THE NEXT PHASE OF PROCESSING.**

This letter is to inform you of the preliminary analysis of your water use permit application and to describe your options. In determining whether a water use permit application may be approved, the Department must consider the factors listed below, all of which must be favorable to the proposed use if it is to be allowed. Based on the information you have supplied, the Water Resources Department has made the following preliminary determinations:

Initial Review Determinations:

1. The proposed use is not prohibited by law or rule except where otherwise noted below.
2. The use of water from MCKENZIE RIVER, A TRIBUTARY OF WILLAMETTE RIVER for IRRIGATION USE ON 17.6 ACRES **IS NOT a classified use** under OAR 690-502-080(1)(e), the Willamette Basin Program.
3. Water in the amount of 0.22 CUBIC FOOT PER SECOND for IRRIGATION USE ON 17.6 ACRES **is available** March 1 through October 31, however, because the use is not classified as described above, the use may not be allowed.

Summary of Allowable Water Use

Because item #2 above is unfavorable, the use of 0.22 CUBIC FOOT PER SECOND of water from MCKENZIE RIVER, A TRIBUTARY OF WILLAMETTE RIVER for IRRIGATION USE ON 17.6 ACRES is not allowable, and it appears unlikely that you will be issued a permit. At this time, you must decide whether to proceed or to withdraw your application as described below.

Please reference the application number when sending any correspondence regarding the conclusions of this initial review. Comments received within the comment period will be evaluated at the next phase of the process.

Withdrawal Refunds:

If you choose not to proceed, you may withdraw your application and receive a refund (minus a \$50 processing charge per application.) To accomplish this you must notify the Department in writing by **Friday, April 29, 2005**. For your convenience you may use the enclosed "STOP PROCESSING" form.

To Proceed With Your Application:

If you choose to proceed with your application, you do not have to notify the Department. Your application will automatically be placed on the Department's Public Notice to allow others the opportunity to comment. After the comment period the Department will complete a public interest review and issue a proposed final order.

If A Permit Is Issued It Will Likely Include The Following Conditions:

1. Measurement, recording and reporting conditions:
 - A. Before water use may begin under this permit, the permittee shall install a meter or other suitable measuring device as approved by the Director. The permittee shall maintain the meter or measuring device in good working order.
 - B. The permittee shall allow the watermaster access to the meter or measuring device; provided however, where the meter or measuring device is located within a private structure, the watermaster shall request access upon reasonable notice.
 - C. The Director may require the permittee to keep and maintain a record of the amount (volume) of water used and may require the permittee to report water use on a periodic schedule as established by the Director. In addition, the Director may require the permittee to report general water use information, the periods of water use and the place and nature of use of water under the permit. The Director may provide an opportunity for the permittee to submit alternative reporting procedures for review and approval.
2. You may be required to install fish screens at the diversion to meet Oregon Department of Fish and Wildlife specifications for adequate protection of aquatic life.
3. The tentative priority date for this application is March 9, 2005.

WARNING: This initial review does not attempt to address various public interest issues such as sensitive, threatened, or endangered fish species. These issues will be addressed as the

Department reviews public comments and prepares a proposed final order. You should be aware that, if significant public interest issues are found to exist, such a finding could have an impact on the eventual outcome of your application.

The water source identified in your application may be affected by an Agricultural Water Quality Management Area Plan. These plans are developed by the Oregon Department of Agriculture (ODA) with the cooperation of local landowners and other interested stakeholders, and help to ensure that current and new appropriations of water are done in a way that does not adversely harm the environment. You are encouraged to explore ODA's Water Quality Program web site at http://www.oda.state.or.us/nrd/water_quality/index.html to learn more about the plans and how they may affect your proposed water use.

If you have any questions:

Questions about the status of your application, processing timelines, or your upcoming Proposed Final Order should be directed to our customer service staff at 503-986-0801. Feel free to call me at 503-986-0815 if you have any questions regarding the contents of this letter. Please have your application number available if you call. Address all other correspondence to: Water Rights Section, Oregon Water Resources Department, 725 Summer St NE Ste A, Salem OR 97301-1271, Fax: 503-986-0901.

Sincerely,

A handwritten signature in black ink, appearing to read 'Anita M. Huffman', with a long horizontal flourish extending to the right.

Anita M. Huffman
Water Right Application Caseworker

enclosures: Application Process Description and Stop Processing Request Form

S-86194
wab 2-30200321
pou 2-30200321
gw

APPLICATION FACT SHEET

Mail to: Applicant, Watermaster, District Biologist (ODFW)
If necessary, also mail to : Regional Water quality manager (DEQ), and DOA

Application File Number: S-86194

Applicant: TERRY MCMULLEN PREMIER RV PARK

County: Lane

Watermaster: 2

Priority Date: March 9, 2005

Source: MCKENZIE RIVER, A TRIBUTARY OF WILLAMETTE RIVER

Use: IRRIGATION USE ON 17.6 ACRES

Quantity: 0.22 CUBIC FOOT PER SECOND

Basin Name & Number: Willamette, #2

Stream Index Reference: Volume 2 MCKENZIE R

Point of Diversion Location: NWNW, SECTION 10, T17S, R3W, W.M.; 150 FEET SOUTH & 100 FEET WEST FROM NW CORNER, SECTION 10

Rediversion Location: SESE, SECTION 33, T16S, R3W, W.M.; 3300 FEET SOUTH & 25 FEET WEST FROM NW CORNER, DLC 37

Place of Use:

NE $\frac{1}{4}$ SE $\frac{1}{4}$ 6.8 ACRES
SE $\frac{1}{4}$ SE $\frac{1}{4}$ 10.8 ACRES
SECTION 33
TOWNSHIP 16 SOUTH, RANGE 3 WEST, W.M.

14 DAY STOP PROCESSING DEADLINE DATE: Friday, April 29, 2005

PUBLIC NOTICE DATE: Tuesday, April 19, 2005

30 DAY COMMENT DEADLINE DATE: Thursday, May 19, 2005

Mailing List for IR Copies

Application #S-86194

IR Date: April 15, 2005

Original mailed to:

~~1~~ Applicant: TERRY MCMULLEN PREMIER RV PARK, 33022 VAN DUYN RD, EUGENE, OR 97408

Copies sent to:

- ~~1~~ WRD - File # S-86194
- ~~2~~ WRD - Water Availability: Ken Stahr

IR, Map, and Fact Sheet Copies sent to:

- ~~3~~ WRD - Watermaster # 2 & Form
- ~~4~~ WRD - Regional Manager: Dave Jarrett
- ~~5~~ ODFW District Biologist: Jeff Ziller & Forms
- 6. DEQ: Andy Schaedel & Forms

John Blanchard

Copies sent to Other Interested Persons (*CWRE, Agent, Well Driller, Commenter, etc.*)

~~7~~ EGR & Associates, 2535 B Prairie Rd, Eugene, OR 97402 _____

~~8~~ Muddy Creek Irrigation Project; 32255 Bowers Dr., Harrisburg, OR 97446

9. _____

10. _____

11. _____

Copies Mailed By: <u>AB</u> (SUPPORT STAFF) on: <u>4/15/05</u> (DATE)

ID# AMH

COPYSHIRT

REMINDER: Copy all IR's for uses in the geographic Umatilla Basin to Confederated Tribes of the Umatilla Indian Reservation, PO Box 638, 73239 Confederated Way, Pendleton, OR 97801.

REMINDER: Copy all IR's for uses in the Klamath Basin to DEQ and ODFW contacts, regardless of whether they are subject to Division 33. (If they are not subject to Division 33, do not include Division 33 forms.)

IR CHECKLIST

Application #: S-86194 Applicant: TERRY MCMULLEN PREMIER RV PARK

Use(s): IRRIGATION USE ON 17.6 ACRES Priority Date: March 09, 2005

If quasi/muni, reviewed by Bill Fujii Y / N / NA

Is the application complete? Y / N

Prohibited by ORS 538? Y / N If so, do not do an IR; return app & fees to applicant.

N/A GW Review surface classification triggered Is there PSI? stream name _____

- will not will likely be available ...without injury... and/or within the capacity of the resource
- will, if properly conditioned, avoid injury to existing ground water rights or to the ground water resource
- Well located in GWLA or CGWA or T1N R3E Sec 20, 21, 28, 29? Y / N (If Y, include basin map noting POD)

WM Dist (NWR-1) 16 18 20 (NCR-3 4 5 21) (ER-6 8 9 10) (SCR-11 12 17) (SWR-13 14 15 19)
swr cc: dave jarrett

DIVISION 33 Y / N / NA Above Bonn If above, not allowed April 15 - September 30?
(If Y, attach basin map w/ pod) Below Bonn
 Statewide

SW Availability NA 80% live 50% storage 4/round WID: 30200321

- NO wab in Lost River Basin? If so, use 7-13-04 table for watershed ID # 31420404.
- NO wab in Chehalem, Champoeg, Mission or Case Creeks? If so, use Dwight's 12/4/2004 memo.

Is there a conflict? Y / N NA supplemental

- If conflict, are rights from a different source?
- If supplemental, check for primary right on same land
- Will this be making up a deficiency in rate? no

Allowed under Basin Program Y / N Limitations? Y / N 690-502-080(1)(e)

303D Y / N / NA IN GEOGRAPHIC UMATILLA Y / N BOTTLED WATER Y / N
(cc: DEQ Regional Manager) (cc: CTUIR) (cc: DOA Food Safety Division)

Rate 1/80 Rate Max N/A - 17.6 cfs = 0.22 cfs Req 0.22 (98.74 gpm)
Duty 2 1/2 Season Allowed N/A - not classified Req 3/1-10/31

Land use approval OK needs approval county notified NA

B.O.R. or Doug Co. project Y / N contract # _____

Does the applicant intend to begin use within 5 years? Y / N
(If not, bring to supervisor's attention.)

Statement allowing someone to act as authorized agent? Y / N / NA

Conditions: NONE - USE NOT CLASSIFIED

Small ≤ 0.1 CFS, ≤ 9.2 AF, Medium > 0.1 or < 1.5 CFS, > 9.2 or < 100 AF, Large ≥ 1.5 CFS, ≥ 100 AF
use at least Medium for: human consumption (SWW), siltcoos lake, livestock SWW, Galesville/BOR
uses that require Large: GW condition 7I, temp control (NU), gov. entity and tenmile lake

Application #: S-86194 Applicant: TERRY MCMULLEN PREMIER RV PARK

Is the stream **withdrawn**? Y / N / NA season allowed _____

Basin Maps have been checked Y / N River Mile McKenzie R @ RM 7

SWW ABOVE WITHIN NO (if so, notify state parks & record app # in book) Name Below SWW

Is the use located within Oregon **Streamflow Restoration Area**? Y / N NA

Letter format Good Limited Bad Bad w/ HC Opportunity

If **Initial Review is negative**, did you notify the applicant? Y / N / NA

CWRE, representative, etc. to notify? Y / N EGR + Assoc.: 2535B Prairie Rd

Eugene, OR 97402

Muddy ck irrigation project; 32255 Bowers Dr; Hamsburg, OR 97146

Addn'l info req'd? Y / N
(If Y, send certified)

Attachments included? Y / N / NA

Fees

<u>Base Fee</u>	<u>Water Amount (Q)</u>
\$100 / <input checked="" type="radio"/> \$150	1 st CFS/AF <u>200</u>
\$250 / <input checked="" type="radio"/> \$300	_____ Addl CFS/AF @ _____ + _____

300 (base) + 200 (Q) = 500 (total exam fee)

	EXAM FEE REQUIRED	<u>500</u> -
	EXAM FEE PAID	<u>500</u> -
	STILL OWED	<u>0</u>

Name: Anita Huffman Date: 4/8/2005 Peer Reviewer: _____

The purpose of this checklist is to be used as a working document by Department staff to aid in the production of the related Initial Review, Proposed Final Order, or Final Order. It is not intended to be a complete record of all factors which were considered to produce the document, nor is it intended to serve any purpose other than that stated above. The related Initial Review, Proposed Final Order, or Final Order is intended to stand alone as the record of factors considered in its production.

690-502-0080**McKenzie River Subbasin**

The McKenzie River Subbasin includes the McKenzie River and tributaries above confluence with the Willamette River:

(1) Surface water classification:

(a) The McKenzie River from Clear Lake to Carmen Reservoir, from Tamolitch Falls to Trail Bridge Reservoir and from Trail Bridge Dam to Paradise Campground is designated a state scenic waterway. The McKenzie River and tributaries above Paradise Campground near river mile 73 (Sec 9, T16S, R6E) are classified only for domestic, commercial use for customarily domestic purposes not to exceed 0.01 cfs, livestock and public instream uses;

(b) The South Fork McKenzie River from the Three Sisters Wilderness boundary downstream to Cougar Reservoir and from Cougar Dam downstream to the confluence with the McKenzie River is designated a state scenic waterway. The South Fork McKenzie River and its tributaries are classified only for domestic, commercial use for customarily domestic purposes not to exceed 0.01 cfs, livestock and public instream uses;

(c) Blue River upstream from its confluence with the McKenzie River and tributaries are classified year-round only for domestic, commercial use for customarily domestic purposes not to exceed 0.01 cfs, livestock and public instream uses;

*Muddy
oil + litter
Muddy
only*

(d) Except as specified in subsections (a), (b), and (c) of this section, all tributaries to the McKenzie River are classified for domestic, livestock, municipal, industrial, irrigation, agri-cultural, commercial, power, mining, fish life, wildlife, recreation, pollution abatement, wetland enhancement and public instream uses from October 1 through June 30, and only for domestic, commercial use for customarily domestic purposes not to exceed 0.01 cfs, livestock and public instream uses from July 1 through September 30;

*below
SWIS*

(e) Except as specified in subsection (a) of this section, the McKenzie River main stem down-stream from Paradise Campground near river mile 73 (Sec 9, T16S, R6E) is classified only for domestic, livestock, municipal, industrial, agricultural, commercial, power, mining, fish life, wildlife, recreation, pollution abatement, wetland enhancement, off-channel power development in conjunction with storage and public instream uses;

(f) The waters of the natural lakes of the McKenzie River subbasin above 3,000 feet elevation are classified only for domestic, excluding irrigation of lawn and noncommercial garden, commercial use for customarily domestic purposes not to exceed 0.01 cfs, livestock and public instream uses. Storage shall not be allowed on these lakes.

(2) For the purpose of maintaining a minimum perennial streamflow sufficient to support aquatic life and to minimize pollution and of attaining the highest and best use of waters released from storage, no appropriations of water except for domestic or livestock uses or waters to be locally stored or locally released from storage shall be made or created by any state agency or public corporation of the state for the

to be legally stored or legally released from storage shall be made or granted by any state agency or public corporation of the state for the following waters and as shown in **Table 1**:

- (a) The South Fork McKenzie River or its tributaries above the South Fork McKenzie River -- McKenzie River confluence for natural flows of the South Fork McKenzie River below 200 cubic feet per second, plus waters released from storage of up to 230 cubic feet per second measured at a point between said confluence and 1.0 miles above said confluence;
- (b) Blue River or its tributaries above the Blue River -- McKenzie River confluence for natural flows of Blue River below 30 cubic feet per second, plus waters released from storage of up to 350 cubic feet per second measured at a point between said confluence and 1.0 miles above said confluence;
- (c) The McKenzie River or its tributaries above USGS -- State Engineer Gage 14162500 (NE 1/4 Section 5, Township 17 South, Range 3 East) near Vida, Oregon, for natural flows of the McKenzie River below 1,400 cubic feet per second plus waters released from storage of up to 580 cubic feet per second measured at the aforementioned gage;
- (d) The McKenzie River or its tributaries above the intersection of the McKenzie River and Interstate Highway 5 for natural flows of the McKenzie River below 1,025 cubic feet per second, plus waters released from storage of up to 700 cubic feet per second, measured at the intersection of the McKenzie River and Interstate Highway 5.

Analysis for Application: S86194

Location: 16S-3W-33-NESE

Uses: IR 6.8 P

Basins

BASIN_NUM	BASIN_NAME
2	Willamette

Records Found: 1

WaterMaster Districts

WATERDIST	REGION	WMASTER	ADDRESS	CITY	ZIP	PHONE	EXT	FAX
2	NW	Mike Mattick	Central Lane Justice Court, 220 North Fifth	Springfield	97477	541-687-3620		541-746-1861

Records Found: 1

WAB

GAGE	BASIN	LINK1	LINK2
30200321	2	Water Availability: 50% 80%	Flood Frequency Analysis
30200303	2	Water Availability: 50% 80%	Flood Frequency Analysis

Records Found: 2

County

COUNTY	FIPS
Lane	41039

Records Found: 1

Groundwater Restricted Records Found: 0

Divison 33 Area

DIV33
In a Div33 area

Records Found: 1

Rule 4D

RULE4D
In a Rule4D Area

Records Found: 1

303D Streams Records Found: 0

303D Lakes Records Found: 0

Location: 16S-3W-33-SESE

Uses: IR 10.8 P

Basins

BASIN_NUM	BASIN_NAME
2	Willamette

Records Found: 1

WaterMaster Districts

WATERDIST	REGION	WMASTER	ADDRESS	CITY	ZIP	PHONE	EXT	FAX
2	NW	Mike Mattick	Central Lane Justice Court, 220 North Fifth	Springfield	97477	541-687-3620		541-746-1861

Records Found: 1

WAB

GAGE	BASIN	LINK1	LINK2
30200321	2	Water Availability: 50% 80%	Flood Frequency Analysis
30200303	2	Water Availability: 50% 80%	Flood Frequency Analysis

Records Found: 2

County

COUNTY	FIPS
Lane	41039

Records Found: 1

Groundwater Restricted Records Found: 0

Divison 33 Area

DIV33
In a Div33 area

Records Found: 1

Rule 4D

RULE4D
In a Rule4D Area

Records Found: 1

303D Streams Records Found: 0

303D Lakes Records Found: 0

S-86194 PREMIER RV PARK



POU



Water Resources Department

Water Availability

WATER AVAILABILITY TABLE

Water Availability as of 4/ 8/2005 for

WILLAMETTE R > COLUMBIA R - AB PERIWINKLE CR AT GAGE 14174

Watershed ID #: 30200321 Basin: WILLAMETTE Exceedance Level: 80
 Time: 15:26 Date: 04/08/2005

Select an Item Number for More Details

Item #	Watershed ID #	Jan	Feb	Mar	Apr	May	Jun	Jul	Aug	Sep	Oct	Nov	Dec	Sto
1	181	YES	YES	YES	YES	YES	YES	YES	YES	YES	YES	YES	YES	YES
2	182	YES	YES	YES	YES	YES	YES	YES	YES	YES	YES	YES	YES	YES
3	183	YES	YES	YES	YES	YES	YES	YES	YES	YES	YES	YES	YES	YES
4	30200321	YES	YES	YES	YES	YES	YES	YES	YES	YES	YES	YES	YES	YES

STREAM NAMES

Water Availability as of 4/ 8/2005 for

WILLAMETTE R > COLUMBIA R - AB PERIWINKLE CR AT GAGE 14174

Watershed ID #: 30200321 Basin: WILLAMETTE Exceedance Level: 80
 Time: 15:26 Date: 04/08/2005

Item	Watershed ID	Stream Name
1	181	WILLAMETTE R > COLUMBIA R - AT MOUTH
2	182	WILLAMETTE R > COLUMBIA R - AB MOLALLA R
3	183	WILLAMETTE R > COLUMBIA R - AB MILL CR AT GAGE 14191000
4	30200321	WILLAMETTE R > COLUMBIA R - AB PERIWINKLE CR AT GAGE 14174

LIMITING WATERSHEDS

Water Availability as of 4/ 8/2005 for

WILLAMETTE R > COLUMBIA R - AB PERIWINKLE CR AT GAGE 14174

Watershed ID #: 30200321 Basin: WILLAMETTE Exceedance Level: 80
 Time: 15:26 Date: 04/08/2005

Mnth	Limiting Watershed	Stream Name	Water Net Avail?	Water Available
------	--------------------	-------------	------------------	-----------------

```

-----
1 30200321 WILLAMETTE R > COLUMBIA R - AB PERIWINKLE CR AT YES 14300.0
2 30200321 WILLAMETTE R > COLUMBIA R - AB PERIWINKLE CR AT YES 11400.0
3 30200321 WILLAMETTE R > COLUMBIA R - AB PERIWINKLE CR AT YES 9560.0
4 30200321 WILLAMETTE R > COLUMBIA R - AB PERIWINKLE CR AT YES 7870.0
5 30200321 WILLAMETTE R > COLUMBIA R - AB PERIWINKLE CR AT YES 7190.0
6 30200321 WILLAMETTE R > COLUMBIA R - AB PERIWINKLE CR AT YES 4750.0
7 30200321 WILLAMETTE R > COLUMBIA R - AB PERIWINKLE CR AT YES 1700.0
8 30200321 WILLAMETTE R > COLUMBIA R - AB PERIWINKLE CR AT YES 612.0
9 30200321 WILLAMETTE R > COLUMBIA R - AB PERIWINKLE CR AT YES 692.0
10 30200321 WILLAMETTE R > COLUMBIA R - AB PERIWINKLE CR AT YES 1610.0
11 30200321 WILLAMETTE R > COLUMBIA R - AB PERIWINKLE CR AT YES 6140.0
12      183 WILLAMETTE R > COLUMBIA R - AB MILL CR AT GAGE 1 YES 14800.0
Stor 30200321 WILLAMETTE R > COLUMBIA R - AB PERIWINKLE CR AT YES 4990000.0
-----
    
```

DETAILED REPORT ON THE WATER AVAILABILITY CALCULATION

Water Availability as of 4/ 8/2005 for

WILLAMETTE R > COLUMBIA R - AT MOUTH

Watershed ID #: 181 Basin: WILLAMETTE Exceedance Level: 80
 Time: 15:26 Date: 04/08/2005

```

-----
| Month|Natural |CU + Stor|CU + Stor|Expected |Reserved |Instream |Net      |
|      |Stream  |Prior to |After    |Stream   |Stream   |Water    |Water    |
|      |Flow    |1/1/93   |1/1/93   |Flow     |Flow     |Rights   |Available|
-----
|  1  | 27500.00| 1960.00| 375.00| 25200.00| 0.00| 1500.00| 23700.00|
|  2  | 30000.00| 7250.00| 370.00| 22400.00| 0.00| 1500.00| 20900.00|
|  3  | 28500.00| 6880.00| 359.00| 21300.00| 0.00| 1500.00| 19800.00|
|  4  | 25400.00| 6590.00| 344.00| 18500.00| 0.00| 1500.00| 17000.00|
|  5  | 20700.00| 3940.00| 302.00| 16500.00| 0.00| 1500.00| 15000.00|
|  6  | 11000.00| 1690.00| 488.00| 8820.00| 0.00| 1500.00| 7320.00|
|  7  | 6280.00| 1660.00| 472.00| 4150.00| 0.00| 1500.00| 2650.00|
|  8  | 4890.00| 1460.00| 440.00| 2990.00| 0.00| 1500.00| 1490.00|
|  9  | 4930.00| 1090.00| 428.00| 3410.00| 0.00| 1500.00| 1910.00|
| 10  | 5990.00| 355.00| 242.00| 5390.00| 0.00| 1500.00| 3890.00|
| 11  | 12700.00| 502.00| 304.00| 11900.00| 0.00| 1500.00| 10400.00|
| 12  | 24800.00| 640.00| 374.00| 23800.00| 0.00| 1500.00| 22300.00|
| Stor|19700000|2030000|271000|17400000| 0|1090000|16300000|
-----
    
```

DETAILED REPORT OF CONSUMPTIVE USES AND STORAGEES

Water Availability as of 4/ 8/2005 for

WILLAMETTE R > COLUMBIA R - AT MOUTH

Watershed ID #: 181 Basin: WILLAMETTE Exceedance Level: 80
 Time: 15:26 Date: 04/08/2005

```

-----
|Mo|Storage | Irrig | Munic |Ind/Man|Commer |Domest |Agricul| Other | Total |
-----
    
```

1	1710.00	0.00	336.00	101.00	9.54	23.80	118.00	38.80	2340.00
2	6990.00	0.00	336.00	101.00	9.54	23.80	118.00	38.80	7620.00
3	6600.00	6.43	336.00	101.00	9.54	23.80	121.00	41.80	7240.00
4	6260.00	42.80	336.00	101.00	9.54	23.80	117.00	41.80	6930.00
5	3380.00	295.00	332.00	101.00	9.39	23.80	88.10	21.30	4250.00
6	441.00	591.00	914.00	101.00	9.17	23.80	78.60	21.30	2180.00
7	14.00	1000.00	910.00	95.10	9.17	23.80	53.30	21.00	2130.00
8	2.05	786.00	910.00	95.10	9.17	22.40	51.50	20.90	1900.00
9	0.76	388.00	908.00	101.00	9.17	22.40	64.90	21.20	1520.00
10	0.48	27.90	334.00	101.00	9.17	22.40	66.80	35.00	597.00
11	197.00	0.00	336.00	101.00	9.47	23.80	101.00	38.00	806.00
12	385.00	0.00	336.00	101.00	9.54	23.80	119.00	38.80	1010.00

DETAILED REPORT OF RESERVATIONS FOR CONSUMPTIVE USE

Water Availability as of 4/ 8/2005 for

WILLAMETTE R > COLUMBIA R - AT MOUTH

Watershed ID #: 181 Basin: WILLAMETTE Exceedance Level: 80
 Time: 15:26 Date: 04/08/2005

-----Reservations-----									
APP #	0	0	0	0	0	0	0	0	TOTAL
Status									
Use									
1	0.00	0.00	0.00	0.00	0.00	0.00	0.00	0.00	0.00
2	0.00	0.00	0.00	0.00	0.00	0.00	0.00	0.00	0.00
3	0.00	0.00	0.00	0.00	0.00	0.00	0.00	0.00	0.00
4	0.00	0.00	0.00	0.00	0.00	0.00	0.00	0.00	0.00
5	0.00	0.00	0.00	0.00	0.00	0.00	0.00	0.00	0.00
6	0.00	0.00	0.00	0.00	0.00	0.00	0.00	0.00	0.00
7	0.00	0.00	0.00	0.00	0.00	0.00	0.00	0.00	0.00
8	0.00	0.00	0.00	0.00	0.00	0.00	0.00	0.00	0.00
9	0.00	0.00	0.00	0.00	0.00	0.00	0.00	0.00	0.00
10	0.00	0.00	0.00	0.00	0.00	0.00	0.00	0.00	0.00
11	0.00	0.00	0.00	0.00	0.00	0.00	0.00	0.00	0.00
12	0.00	0.00	0.00	0.00	0.00	0.00	0.00	0.00	0.00

DETAILED REPORT OF INSTREAM REQUIREMENTS

Water Availability as of 4/ 8/2005 for

WILLAMETTE R > COLUMBIA R - AT MOUTH

Watershed ID #: 181 Basin: WILLAMETTE Exceedance Level: 80
 Time: 15:26 Date: 04/08/2005

-----ISWRs-----									
APP #	181A	0	0	0	0	0	0	0	MAXIMUM

Status	Cert.								
1	1500.00	0.00	0.00	0.00	0.00	0.00	0.00	0.00	1500.00
2	1500.00	0.00	0.00	0.00	0.00	0.00	0.00	0.00	1500.00
3	1500.00	0.00	0.00	0.00	0.00	0.00	0.00	0.00	1500.00
4	1500.00	0.00	0.00	0.00	0.00	0.00	0.00	0.00	1500.00
5	1500.00	0.00	0.00	0.00	0.00	0.00	0.00	0.00	1500.00
6	1500.00	0.00	0.00	0.00	0.00	0.00	0.00	0.00	1500.00
7	1500.00	0.00	0.00	0.00	0.00	0.00	0.00	0.00	1500.00
8	1500.00	0.00	0.00	0.00	0.00	0.00	0.00	0.00	1500.00
9	1500.00	0.00	0.00	0.00	0.00	0.00	0.00	0.00	1500.00
10	1500.00	0.00	0.00	0.00	0.00	0.00	0.00	0.00	1500.00
11	1500.00	0.00	0.00	0.00	0.00	0.00	0.00	0.00	1500.00
12	1500.00	0.00	0.00	0.00	0.00	0.00	0.00	0.00	1500.00

DETAILED REPORT ON THE WATER AVAILABILITY CALCULATION

Water Availability as of 4/ 8/2005 for
WILLAMETTE R > COLUMBIA R - AB MOLALLA R

Watershed ID #: 182 Basin: WILLAMETTE Exceedance Level: 80
Time: 15:26 Date: 04/08/2005

Month	Natural Stream Flow	CU + Stor Prior to 1/1/93	CU + Stor After 1/1/93	Expected Stream Flow	Reserved Stream Flow	Instream Water Rights	Net Water Available
1	21400.00	1720.00	256.00	19400.00	0.00	1500.00	17900.00
2	23200.00	6910.00	253.00	16000.00	0.00	1500.00	14500.00
3	22400.00	6700.00	248.00	15500.00	0.00	1500.00	14000.00
4	19900.00	6360.00	242.00	13300.00	0.00	1500.00	11800.00
5	16600.00	3700.00	231.00	12700.00	0.00	1500.00	11200.00
6	8740.00	1260.00	405.00	7080.00	0.00	1500.00	5580.00
7	4980.00	1110.00	380.00	3490.00	0.00	1500.00	1990.00
8	3830.00	979.00	354.00	2500.00	0.00	1500.00	997.00
9	3890.00	729.00	359.00	2800.00	0.00	1500.00	1300.00
10	4850.00	251.00	201.00	4400.00	0.00	1500.00	2900.00
11	10200.00	349.00	231.00	9620.00	0.00	1500.00	8120.00
12	19300.00	395.00	256.00	18600.00	0.00	1500.00	17100.00
Stor	15200000	1820000	206000	13200000	0	1090000	12100000

DETAILED REPORT OF CONSUMPTIVE USES AND STORAGES

Water Availability as of 4/ 8/2005 for
WILLAMETTE R > COLUMBIA R - AB MOLALLA R

Watershed ID #: 182 Basin: WILLAMETTE Exceedance Level: 80
Time: 15:26 Date: 04/08/2005

Mo	Storage	Irrig	Munic	Ind/Man	Commer	Domest	Agricul	Other	Total
----	---------	-------	-------	---------	--------	--------	---------	-------	-------

1	1520.00	0.00	250.00	86.80	8.19	18.00	72.90	20.60	1980.00
2	6710.00	0.00	250.00	86.80	8.19	18.00	72.90	20.60	7170.00
3	6480.00	4.35	250.00	86.80	8.19	18.00	74.90	20.60	6940.00
4	6120.00	28.80	250.00	86.80	8.19	18.00	71.50	20.60	6600.00
5	3300.00	202.00	246.00	86.80	8.19	18.00	63.40	5.33	3930.00
6	420.00	405.00	658.00	86.80	8.12	18.00	62.20	5.33	1660.00
7	3.87	679.00	654.00	80.50	8.12	18.00	38.30	5.05	1490.00
8	2.00	530.00	654.00	80.50	8.12	16.60	36.70	4.96	1330.00
9	0.70	263.00	657.00	86.80	8.12	16.60	50.20	5.22	1090.00
10	0.31	19.00	250.00	86.80	8.12	16.60	52.40	19.10	452.00
11	125.00	0.00	250.00	86.80	8.12	18.00	71.80	20.60	580.00
12	194.00	0.00	250.00	86.80	8.19	18.00	72.90	20.60	650.00

DETAILED REPORT OF RESERVATIONS FOR CONSUMPTIVE USE

Water Availability as of 4/ 8/2005 for
WILLAMETTE R > COLUMBIA R - AB MOLALLA R

Watershed ID #: 182 Basin: WILLAMETTE Exceedance Level: 80
Time: 15:26 Date: 04/08/2005

-----Reservations-----									
APP #	0	0	0	0	0	0	0	0	TOTAL
Status									
Use									
1	0.00	0.00	0.00	0.00	0.00	0.00	0.00	0.00	0.00
2	0.00	0.00	0.00	0.00	0.00	0.00	0.00	0.00	0.00
3	0.00	0.00	0.00	0.00	0.00	0.00	0.00	0.00	0.00
4	0.00	0.00	0.00	0.00	0.00	0.00	0.00	0.00	0.00
5	0.00	0.00	0.00	0.00	0.00	0.00	0.00	0.00	0.00
6	0.00	0.00	0.00	0.00	0.00	0.00	0.00	0.00	0.00
7	0.00	0.00	0.00	0.00	0.00	0.00	0.00	0.00	0.00
8	0.00	0.00	0.00	0.00	0.00	0.00	0.00	0.00	0.00
9	0.00	0.00	0.00	0.00	0.00	0.00	0.00	0.00	0.00
10	0.00	0.00	0.00	0.00	0.00	0.00	0.00	0.00	0.00
11	0.00	0.00	0.00	0.00	0.00	0.00	0.00	0.00	0.00
12	0.00	0.00	0.00	0.00	0.00	0.00	0.00	0.00	0.00

DETAILED REPORT OF INSTREAM REQUIREMENTS

Water Availability as of 4/ 8/2005 for
WILLAMETTE R > COLUMBIA R - AB MOLALLA R

Watershed ID #: 182 Basin: WILLAMETTE Exceedance Level: 80
Time: 15:26 Date: 04/08/2005

-----ISWRs-----									
APP #	182A	0	0	0	0	0	0	0	MAXIMUM

Status	Cert.								
1	1500.00	0.00	0.00	0.00	0.00	0.00	0.00	0.00	1500.00
2	1500.00	0.00	0.00	0.00	0.00	0.00	0.00	0.00	1500.00
3	1500.00	0.00	0.00	0.00	0.00	0.00	0.00	0.00	1500.00
4	1500.00	0.00	0.00	0.00	0.00	0.00	0.00	0.00	1500.00
5	1500.00	0.00	0.00	0.00	0.00	0.00	0.00	0.00	1500.00
6	1500.00	0.00	0.00	0.00	0.00	0.00	0.00	0.00	1500.00
7	1500.00	0.00	0.00	0.00	0.00	0.00	0.00	0.00	1500.00
8	1500.00	0.00	0.00	0.00	0.00	0.00	0.00	0.00	1500.00
9	1500.00	0.00	0.00	0.00	0.00	0.00	0.00	0.00	1500.00
10	1500.00	0.00	0.00	0.00	0.00	0.00	0.00	0.00	1500.00
11	1500.00	0.00	0.00	0.00	0.00	0.00	0.00	0.00	1500.00
12	1500.00	0.00	0.00	0.00	0.00	0.00	0.00	0.00	1500.00

DETAILED REPORT ON THE WATER AVAILABILITY CALCULATION

Water Availability as of 4/ 8/2005 for

WILLAMETTE R > COLUMBIA R - AB MILL CR AT GAGE 14191000

Watershed ID #: 183 Basin: WILLAMETTE Exceedance Level: 80
 Time: 15:26 Date: 04/08/2005

Month	Natural Stream Flow	CU + Stor Prior to 1/1/93	CU + Stor After 1/1/93	Expected Stream Flow	Reserved Stream Flow	Instream Water Rights	Net Water Available
1	18400.00	1880.00	82.00	16400.00	0.00	1300.00	15100.00
2	20100.00	7070.00	79.70	13000.00	0.00	1300.00	11700.00
3	19600.00	6860.00	77.70	12700.00	0.00	1300.00	11400.00
4	18000.00	6520.00	74.70	11400.00	0.00	1300.00	10100.00
5	15500.00	3810.00	70.70	11600.00	0.00	1300.00	10300.00
6	8310.00	1330.00	120.00	6860.00	0.00	1300.00	5560.00
7	4710.00	1100.00	106.00	3500.00	0.00	1300.00	2200.00
8	3620.00	1010.00	85.70	2520.00	0.00	1300.00	1220.00
9	3680.00	834.00	91.00	2760.00	0.00	1300.00	1460.00
10	4650.00	413.00	62.50	4170.00	0.00	1300.00	2870.00
11	9400.00	513.00	69.60	8820.00	0.00	1300.00	7520.00
12	16700.00	553.00	82.00	16100.00	0.00	1300.00	14800.00
Stor	13500000	1900000	60500	11500000	0	942000	10600000

DETAILED REPORT OF CONSUMPTIVE USES AND STORAGES

Water Availability as of 4/ 8/2005 for

WILLAMETTE R > COLUMBIA R - AB MILL CR AT GAGE 14191000

Watershed ID #: 183 Basin: WILLAMETTE Exceedance Level: 80
 Time: 15:26 Date: 04/08/2005

Mo	Storage	Irrig	Munic	Ind/Man	Commer	Domest	Agricul	Other	Total
----	---------	-------	-------	---------	--------	--------	---------	-------	-------

1	1500.00	0.00	347.00	60.30	3.54	12.70	22.00	19.70	1970.00
2	6680.00	0.00	347.00	60.30	3.54	12.70	22.00	19.70	7150.00
3	6470.00	3.08	347.00	60.30	3.54	12.70	23.10	19.70	6940.00
4	6110.00	19.30	347.00	60.30	3.54	12.70	20.50	19.70	6590.00
5	3300.00	143.00	343.00	60.30	3.54	12.70	19.40	4.99	3890.00
6	419.00	288.00	641.00	60.30	3.54	12.70	19.40	4.99	1450.00
7	3.83	482.00	638.00	55.70	3.54	12.70	5.04	4.77	1210.00
8	1.98	373.00	638.00	55.70	3.54	12.70	5.04	4.69	1090.00
9	0.68	186.00	640.00	60.30	3.54	12.70	17.10	4.87	925.00
10	0.24	13.50	347.00	60.30	3.54	12.70	19.40	18.70	475.00
11	118.00	0.00	347.00	60.30	3.54	12.70	20.90	19.70	582.00
12	169.00	0.00	347.00	60.30	3.54	12.70	22.00	19.70	634.00

DETAILED REPORT OF RESERVATIONS FOR CONSUMPTIVE USE

Water Availability as of 4/ 8/2005 for

WILLAMETTE R > COLUMBIA R - AB MILL CR AT GAGE 14191000

Watershed ID #: 183 Basin: WILLAMETTE Exceedance Level: 80
 Time: 15:26 Date: 04/08/2005

-----Reservations-----									
APP #	0	0	0	0	0	0	0	0	TOTAL
1	0.00	0.00	0.00	0.00	0.00	0.00	0.00	0.00	0.00
2	0.00	0.00	0.00	0.00	0.00	0.00	0.00	0.00	0.00
3	0.00	0.00	0.00	0.00	0.00	0.00	0.00	0.00	0.00
4	0.00	0.00	0.00	0.00	0.00	0.00	0.00	0.00	0.00
5	0.00	0.00	0.00	0.00	0.00	0.00	0.00	0.00	0.00
6	0.00	0.00	0.00	0.00	0.00	0.00	0.00	0.00	0.00
7	0.00	0.00	0.00	0.00	0.00	0.00	0.00	0.00	0.00
8	0.00	0.00	0.00	0.00	0.00	0.00	0.00	0.00	0.00
9	0.00	0.00	0.00	0.00	0.00	0.00	0.00	0.00	0.00
10	0.00	0.00	0.00	0.00	0.00	0.00	0.00	0.00	0.00
11	0.00	0.00	0.00	0.00	0.00	0.00	0.00	0.00	0.00
12	0.00	0.00	0.00	0.00	0.00	0.00	0.00	0.00	0.00

DETAILED REPORT OF INSTREAM REQUIREMENTS

Water Availability as of 4/ 8/2005 for

WILLAMETTE R > COLUMBIA R - AB MILL CR AT GAGE 14191000

Watershed ID #: 183 Basin: WILLAMETTE Exceedance Level: 80
 Time: 15:26 Date: 04/08/2005

-----ISWRs-----									
APP #	183A	0	0	0	0	0	0	0	MAXIMUM

Status	Cert.								
1	1300.00	0.00	0.00	0.00	0.00	0.00	0.00	0.00	1300.00
2	1300.00	0.00	0.00	0.00	0.00	0.00	0.00	0.00	1300.00
3	1300.00	0.00	0.00	0.00	0.00	0.00	0.00	0.00	1300.00
4	1300.00	0.00	0.00	0.00	0.00	0.00	0.00	0.00	1300.00
5	1300.00	0.00	0.00	0.00	0.00	0.00	0.00	0.00	1300.00
6	1300.00	0.00	0.00	0.00	0.00	0.00	0.00	0.00	1300.00
7	1300.00	0.00	0.00	0.00	0.00	0.00	0.00	0.00	1300.00
8	1300.00	0.00	0.00	0.00	0.00	0.00	0.00	0.00	1300.00
9	1300.00	0.00	0.00	0.00	0.00	0.00	0.00	0.00	1300.00
10	1300.00	0.00	0.00	0.00	0.00	0.00	0.00	0.00	1300.00
11	1300.00	0.00	0.00	0.00	0.00	0.00	0.00	0.00	1300.00
12	1300.00	0.00	0.00	0.00	0.00	0.00	0.00	0.00	1300.00

DETAILED REPORT ON THE WATER AVAILABILITY CALCULATION

Water Availability as of 4/ 8/2005 for

WILLAMETTE R > COLUMBIA R - AB PERIWINKLE CR AT GAGE 14174

Watershed ID #: 30200321 Basin: WILLAMETTE Exceedance Level: 80
 Time: 15:26 Date: 04/08/2005

Month	Natural Stream Flow	CU + Stor Prior to 1/1/93	CU + Stor After 1/1/93	Expected Stream Flow	Reserved Stream Flow	Instream Water Rights	Net Water Available
1	17300.00	1260.00	31.70	16000.00	0.00	1750.00	14300.00
2	17400.00	4180.00	31.10	13200.00	0.00	1750.00	11400.00
3	15800.00	4450.00	30.90	11300.00	0.00	1750.00	9560.00
4	13800.00	4150.00	30.90	9620.00	0.00	1750.00	7870.00
5	11400.00	2420.00	35.10	8940.00	0.00	1750.00	7190.00
6	7350.00	792.00	56.20	6500.00	0.00	1750.00	4750.00
7	4100.00	607.00	43.10	3450.00	0.00	1750.00	1700.00
8	2960.00	560.00	37.90	2360.00	0.00	1750.00	612.00
9	2960.00	470.00	48.00	2440.00	0.00	1750.00	692.00
10	3550.00	166.00	27.00	3360.00	0.00	1750.00	1610.00
11	8170.00	251.00	26.80	7890.00	0.00	1750.00	6140.00
12	19100.00	268.00	31.50	18800.00	0.00	1750.00	17100.00
Stor	7460000	1170000	26000	6260000	0	1270000	4990000

DETAILED REPORT OF CONSUMPTIVE USES AND STORAGES

Water Availability as of 4/ 8/2005 for

WILLAMETTE R > COLUMBIA R - AB PERIWINKLE CR AT GAGE 14174

Watershed ID #: 30200321 Basin: WILLAMETTE Exceedance Level: 80
 Time: 15:26 Date: 04/08/2005

Mo	Storage	Irrig	Munic	Ind/Man	Commer	Domest	Agricul	Other	Total
----	---------	-------	-------	---------	--------	--------	---------	-------	-------

1	1110.00	0.00	120.00	46.80	0.01	5.86	13.40	0.33	1300.00
2	4020.00	0.00	120.00	46.80	0.01	5.86	13.40	0.33	4210.00
3	4300.00	1.50	120.00	46.80	0.01	5.86	14.50	0.33	4490.00
4	3990.00	9.27	120.00	46.80	0.01	5.86	14.50	0.33	4190.00
5	2200.00	69.10	120.00	46.80	0.01	5.86	13.40	0.33	2460.00
6	283.00	139.00	359.00	46.80	0.01	5.86	13.40	0.33	847.00
7	3.54	237.00	359.00	43.10	0.01	5.86	1.34	0.13	650.00
8	1.41	187.00	359.00	43.10	0.01	5.86	1.34	0.05	598.00
9	0.63	92.30	359.00	46.80	0.01	5.86	13.40	0.24	518.00
10	0.11	6.60	120.00	46.80	0.01	5.86	13.40	0.33	193.00
11	92.10	0.00	120.00	46.80	0.01	5.86	12.30	0.33	277.00
12	113.00	0.00	120.00	46.80	0.01	5.86	13.40	0.33	299.00

DETAILED REPORT OF RESERVATIONS FOR CONSUMPTIVE USE

Water Availability as of 4/ 8/2005 for

WILLAMETTE R > COLUMBIA R - AB PERIWINKLE CR AT GAGE 14174

Watershed ID #: 30200321 Basin: WILLAMETTE Exceedance Level: 80
 Time: 15:26 Date: 04/08/2005

-----Reservations-----								
APP #	0	0	0	0	0	0	0	TOTAL
1	0.00	0.00	0.00	0.00	0.00	0.00	0.00	0.00
2	0.00	0.00	0.00	0.00	0.00	0.00	0.00	0.00
3	0.00	0.00	0.00	0.00	0.00	0.00	0.00	0.00
4	0.00	0.00	0.00	0.00	0.00	0.00	0.00	0.00
5	0.00	0.00	0.00	0.00	0.00	0.00	0.00	0.00
6	0.00	0.00	0.00	0.00	0.00	0.00	0.00	0.00
7	0.00	0.00	0.00	0.00	0.00	0.00	0.00	0.00
8	0.00	0.00	0.00	0.00	0.00	0.00	0.00	0.00
9	0.00	0.00	0.00	0.00	0.00	0.00	0.00	0.00
10	0.00	0.00	0.00	0.00	0.00	0.00	0.00	0.00
11	0.00	0.00	0.00	0.00	0.00	0.00	0.00	0.00
12	0.00	0.00	0.00	0.00	0.00	0.00	0.00	0.00

DETAILED REPORT OF INSTREAM REQUIREMENTS

Water Availability as of 4/ 8/2005 for

WILLAMETTE R > COLUMBIA R - AB PERIWINKLE CR AT GAGE 14174

Watershed ID #: 30200321 Basin: WILLAMETTE Exceedance Level: 80
 Time: 15:26 Date: 04/08/2005

-----ISWRs-----							
APP #	183B	184A	0	0	0	0	MAXIMUM
1							
2							
3							
4							
5							
6							
7							
8							
9							
10							
11							
12							

Status	Cert.	App.							
1	1300.00	1750.00	0.00	0.00	0.00	0.00	0.00	0.00	1750.00
2	1300.00	1750.00	0.00	0.00	0.00	0.00	0.00	0.00	1750.00
3	1300.00	1750.00	0.00	0.00	0.00	0.00	0.00	0.00	1750.00
4	1300.00	1750.00	0.00	0.00	0.00	0.00	0.00	0.00	1750.00
5	1300.00	1750.00	0.00	0.00	0.00	0.00	0.00	0.00	1750.00
6	1300.00	1750.00	0.00	0.00	0.00	0.00	0.00	0.00	1750.00
7	1300.00	1750.00	0.00	0.00	0.00	0.00	0.00	0.00	1750.00
8	1300.00	1750.00	0.00	0.00	0.00	0.00	0.00	0.00	1750.00
9	1300.00	1750.00	0.00	0.00	0.00	0.00	0.00	0.00	1750.00
10	1300.00	1750.00	0.00	0.00	0.00	0.00	0.00	0.00	1750.00
11	1300.00	1750.00	0.00	0.00	0.00	0.00	0.00	0.00	1750.00
12	1300.00	1750.00	0.00	0.00	0.00	0.00	0.00	0.00	1750.00

1



Oregon Water Resources Department
725 Summer Street NE, Suite A
Salem Oregon 97301-1271
(503) 986-0900
www.wrd.state.or.us

Application for a Permit to Use
Surface Water

Please type or print in dark ink. If your application is found to be incomplete or inaccurate, we will return it to you. If any requested information does not apply to your application, insert "n/a." Please read and refer to the instructions when completing your application. A summary of review criteria and procedures that are generally applicable to these applications is available at www.wrd.state.or.us/publication/reports/index.shtml.

1. APPLICANT INFORMATION

A. Individuals

RECEIVED

MAR 09 2005

Applicant: _____
First Last

WATER RESOURCES DEPT
SALEM, OREGON

Mailing address: _____
City State Zip

Phone: _____
Home Work Other

*Fax: _____ *E-Mail address: _____

B. Organizations

(Corporations, associations, firms, partnerships, joint stock companies, cooperatives, public and municipal corporations)

Name of organization: Premier RV Park

Name and title of person applying: Terry McMullen / Manager

Mailing address of organization: 33022 Van Duyn Road
Eugene OR 97408
City State Zip

Phone: 541-684-3152
Day Evening

*Fax: _____ *E-Mail address: _____

*Optional information

For Department Use
App. No. S86194 Permit No. _____ Date _____

2. SOURCE AND PROPERTY OWNERSHIP

A. The Proposed Source of Water

Provide the commonly used name of the water body from which water will be diverted, and the name of the stream or lake it flows into. If unnamed, say so:

Source 1: McKenzie River Tributary to: Willamette River
Source 2: _____ Tributary to: _____
Source 3: _____ Tributary to: _____
Source 4: _____ Tributary to: _____

B. Property Ownership

Do you own all the land where you propose to divert, transport, and use water?

- Yes (Skip to section 3 "Water Use.")
- No Please check the appropriate box below.
 - I have a recorded easement or written authorization permitting access.
 - I do not currently have written authorization or an easement permitting access.
 - Written authorization or an easement is not necessary, because the only affected lands I do not own are state-owned submersible lands, and this application is for irrigation and/or domestic use only (ORS 274.040).

RECEIVED
MAR 09 2005
WATER RESOURCES DEPT
SALEM, OREGON

List the names and mailing addresses of all affected landowners.

Muddy Creek Irrigation Project-32255 Bowers Drive, Harrisburg, OR 97446

3. WATER USE

Please read the instruction booklet for more details on "type of use" definitions, how to express the amount of water you need and how to identify the water source you propose to use. You must fill out a supplemental form for some uses as they require specific information for that type of use.

A. Type(s) of Use(s)

See list of beneficial uses in the instructions.

- If your proposed use is **domestic**, indicate the number of households to be supplied with water: _____
- If your proposed use is **irrigation**, please attach Form **I**
- If your proposed use is **mining**, attach Form **R**
- If your proposed use is **municipal or quasi-municipal**, attach Form **M**
- If your proposed use is **commercial/industrial**, attach Form **Q**

B. Amount of Water

Provide the amount of water you propose to use from each source, for each use, in cubic feet-per-second (cfs) or gallons-per-minute (gpm). If the proposed use is from storage, provide the amount in acre-feet (af):

(1 cfs equals 448.8 gpm. 1 acre-foot equals 325,851 gallons or 43,560 cubic feet)

Source	Use	Amount	
McKenzie River	Irrigation	98.74	<input type="checkbox"/> cfs <input checked="" type="checkbox"/> gpm <input type="checkbox"/> af
			<input type="checkbox"/> cfs <input type="checkbox"/> gpm <input type="checkbox"/> af
			<input type="checkbox"/> cfs <input type="checkbox"/> gpm <input type="checkbox"/> af
			<input type="checkbox"/> cfs <input type="checkbox"/> gpm <input type="checkbox"/> af

C. Period of Use

Indicate the time of year you propose to use the water: March 1 - October 31
(For seasonal uses like irrigation give dates when water use would begin and end, e.g. March 1–October 31.)

D. Acreage

If you will be applying water to land, indicate the total number of acres where water will be applied or used: 17.6 acres
(This number should be consistent with your application map.)

4. WATER MANAGEMENT

A. Diversion

What method will you use to divert water from the source?

- Pump (give horsepower and pump type) _____
- Head-gate (give dimensions) See attachment
- Other means (describe) See attachment

RECEIVED
 MAR 09 2003
 WATER RESOURCES DEPT
 SALEM, OREGON

B. Monitoring

How will you monitor your diversion to be sure you are within the limits of your water right (allowed rate and duty) and you are not wasting water?

- Weir
- Meter
- Periodic Sampling
- Other (describe) _____

Diversion will be screened to prevent uptake of fish and other aquatic life. Describe planned actions: NA. Premier RV will contractually have the Muddy Creek Irrigation District pump water from the McKenzie River.

Excavation or clearing of banks will be kept to a minimum to protect riparian or streamside areas. Describe planned actions: No new excavation will be required on the McKenzie River.

Operating equipment in a water body will be managed and timed to prevent damage to aquatic life. Describe: NA

Water quality will be protected by preventing erosion and run-off of waste or chemical products. Describe: NA

Other: _____

6. PROJECT SCHEDULE

Indicate the anticipated dates that the following construction tasks should begin. If construction has already begun, or is completed, please indicate that date.

Proposed date construction will begin November 2004

Proposed date construction will be completed November 2004

Proposed date beneficial water use will begin November 2004

[Handwritten signature]
MAR 09 2005
WATER RESOURCES DEPT
SALEM, OREGON

7. REMARKS

If you would like to clarify any information you have provided in the application, please do so here and reference the specific application question you are addressing.

Please see attachment 7.

8. MAP REQUIREMENTS

The Department cannot process your application without accurate information showing the source of water and location of water use. You must include a map with this application form that clearly indicates the township, range, section, and quarter/quarter section of the proposed well location and place of use. The map must provide tax lot numbers. See the map guidelines sheet for detailed map specifications.

9. SIGNATURE

By my signature below I confirm that I understand:

- I am asking to use water specifically as described in this application.
- Evaluation of this application will be based on information provided in the application packet.
- I cannot legally use water until the Water Resources Department issues a permit to me.
- If I get a permit, I must not waste water.
- If development of the water use is not according to the terms of the permit, the permit can be canceled.
- The water use must be compatible with local comprehensive land use plans.
- Even if the Department issues a permit to me, I may have to stop using water to allow senior water right holders to get water they are entitled to, and

I swear that all information provided in this application is true and correct to the best of my knowledge:

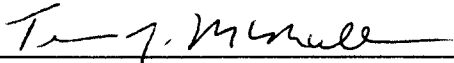

Signature of Applicant (If more than one applicant, all must sign.)

1/6/05

Date

Before you submit your application be sure you have:

- Answered each question completely.
- Attached a legible map which includes township, range, section, quarter/quarter and tax lot number.
- Included a Land Use Information Form or receipt stub signed by a local official.
- Included the legal description of all the property involved with this application. You may supply a copy of the deed, land sales contract, or title insurance policy, to meet this requirement.
- Included a check payable to the Oregon Water Resources Department for the appropriate amount. The Department's fee schedule can be found at www.wrd.state.or.us or call (503) 986-0900.

8. MAP REQUIREMENTS

The Department cannot process your application without accurate information showing the source of water and location of water use. You must include a map with this application form that clearly indicates the township, range, section, and quarter/quarter section of the proposed points of diversion and place of use. The map must provide tax lot numbers. See the map guidelines sheet for detailed map specifications.

9. SIGNATURE

By my signature below I confirm that I understand:

- I am asking to use water specifically as described in this application.
- Evaluation of this application will be based on information provided in the application packet.
- I cannot legally use water until the Water Resources Department issues a permit to me.
- If I get a permit, I must not waste water.
- If development of the water use is not according to the terms of the permit, the permit can be canceled.
- The water use must be compatible with local comprehensive land use plans.
- Even if the Department issues a permit to me, I may have to stop using water to allow senior water right holders to get water they are entitled to, and

I swear that all information provided in this application is true and correct to the best of my knowledge:

Tony M. Murrell

Signature of Applicant (if more than one applicant, all must sign)

1/6/05

Date

Before you submit your application be sure you have:

- Answered each question completely.
- Included a legible map which includes township, range, section, quarter/quarter and tax lot number.
- Included a Land Use Information Form or receipt stub signed by a local official.
- Included the legal description of all the property involved with this application. You may supply a copy of the deed, land sales contract, or title insurance policy, to meet this requirement.
- Included a check payable to the Oregon Water Resources Department for the appropriate amount. The Department's Fee Schedule can be found at www.wrd.state.or.us or call (503) 986-0900.

1 2 0 9 2005

WATER RESOURCES DEP
SALEM, OREGON

4.A-Diversion

The Muddy Creek Irrigation Project will divert water from the McKenzie River to the Muddy Creek Irrigation Channel where applicant will pump to site.

4.C.-Transport

The Muddy Creek Irrigation Project has verbally agreed to contractually pump water into the Muddy Creek irrigation canal. The canal is approximately 3 feet deep and 12 feet wide. Once water is transported to the site, the water is transported on the site by pipe as follows:

Approximate Lengths of Pipe:

3.0" Main line-1,700 ft.

1.5" Supply line- 700 ft.

1.0 " line to individual heads- 7,000 ft.

7.0- Remarks

This proposal for a surface water right on the McKenzie River is supplemental to primary surface water rights S-28696 and S-37481. These primary surface water permits are for waters of Muddy Creek, which does not naturally supply enough water for the necessary irrigation of the Premier RV site. The Muddy Creek Irrigation Project, under their own permit, currently pumps water into the Muddy Creek irrigation canal. We propose to obtain a supplemental surface water right on the McKenzie River and have the Muddy Creek Irrigation District contractually pump water into the Muddy Creek irrigation canal for irrigation of the Premier RV site.

MAR 09 2015
WATER RESOURCES DEPT
SALEM, OREGON



Oregon Water Resources Department

FORM I FOR IRRIGATION WATER USE

RECEIVED
FEB 09 2005
WATER RESOURCES DEPT
SALEM, OREGON

1. Please indicate whether you are requesting a primary or supplemental irrigation water right.

Primary Supplemental

If supplemental, please indicate the number of acres that will be irrigated for each type of use.

Primary: _____ Acres

Secondary: 17.6 Acres

List the permit or certificate number of the primary water right: No. S-37481 and S-28696

2. Please list the anticipated crops you will grow and whether you will be irrigating them for a full or partial season:

1. Landscaping for RV Park Full season Partial season (from: March 1 to October 31)

2. _____ Full season Partial season (from: _____ to _____)

3. _____ Full season Partial season (from: _____ to _____)

4. _____ Full season Partial season (from: _____ to _____)

3. Indicate the maximum total number of acre-feet you expect to use in an irrigation season:

44 acre-feet

(1 acre-foot equals 12 inches of water spread over 1 acre, or 43,560 cubic feet, or 325,851 gallons.)

4. How will you schedule your applications of water? Will you be applying water in the evenings, twice a week, daily?

Daily during daytime hours Daily during nighttime hours

Two or three times weekly during daytime Two or three times weekly during nighttime

Weekly, during daytime hours Weekly, during nighttime hours

Other, explain: As needed during nighttime hours to maintain lawns and shrubs.

app # 586194

For Local Government Use Only

The following section must be completed by a planning official from each county and city listed unless the project will be located entirely within the city limits. In this case, only the city planning agency must complete this form. Please request additional forms as needed or feel free to copy.

A. Allowed Use

Check the appropriate box below and provide requested information.

- Land uses to be served by proposed water uses (including proposed construction) are allowed outright or are not regulated by your comprehensive plan. Cite applicable ordinance section(s): A-133, Art. VII.C. Go to section B "Approval" below.
- Land uses to be served by proposed water uses (including proposed construction) involve discretionary land use approvals as listed in the table below.

Type of Land Use Approval Needed (e.g. plan amendments, rezones, conditional use permits, etc.)	Cite Most Significant, Applicable Plan Policies & Ordinance Section References	Check the item that applies: Land Use Approval:	
		<input type="checkbox"/> Obtained <input type="checkbox"/> Denied	<input type="checkbox"/> Being pursued <input type="checkbox"/> Not being pursued
		<input type="checkbox"/> Obtained <input type="checkbox"/> Denied	<input type="checkbox"/> Being pursued <input type="checkbox"/> Not being pursued
		<input type="checkbox"/> Obtained <input type="checkbox"/> Denied	<input type="checkbox"/> Being pursued <input type="checkbox"/> Not being pursued
		<input type="checkbox"/> Obtained <input type="checkbox"/> Denied	<input type="checkbox"/> Being pursued <input type="checkbox"/> Not being pursued
		<input type="checkbox"/> Obtained <input type="checkbox"/> Denied	<input type="checkbox"/> Being pursued <input type="checkbox"/> Not being pursued

Note: Please attach documentation of applicable local land use approvals which have already been obtained. (Record of Action/land use decision and accompanying findings are sufficient.)

B. Approval

Please provide printed name and written signature.

Name: Ashley DeForest Date: 2-23-05
 Title: Coburg Planner Phone: 682-7858
 Signature: Ashley DeForest

C. Additional Comments

Local governments are invited to express special land use concerns or make recommendations to the Department regarding this proposed use of water below, or on a separate sheet.

Note: If this form cannot be completed while the applicant waits, sign and detach the receipt stub as instructed below. You will have 30 days from the Water Resources Department's notice date to return the completed Land Use Information Form or WRD may presume the land use associated with the proposed use of water is compatible with local comprehensive plans.

Receipt for Request for Land Use Information

Name of applicant: _____

This receipt must be signed by a local government representative and returned to the applicant at the time they present this form. This receipt must be included with the application filed with the Water Resources Department if the local government cannot provide the requested land use information while the applicant waits.

City or County: _____
 Staff contact: _____ Phone: _____
 Signature: _____ Date: _____

MAY 09 2005
 WATER RESOURCES DEPT
 SALEM, OREGON



Oregon Water Resources Department Land Use Information Form

This information is needed to determine compatibility with local comprehensive plans as required by ORS 197.180. WRD will use this and other information to evaluate the water use application. THIS FORM IS NOT REQUIRED IF: 1) water is to be diverted, conveyed, and/or used only on federal lands; or 2) the application is for a water right transfer, allocation of conserved water, or exchange and all of the following apply: a) only the place of use is proposed for change, b) there are no structural changes, c) the use of water is for irrigation, and d) the use is located in an irrigation district or exclusive farm use zone.

To Be Completed By Applicant

This section must be completed by the individual or group that is filing an application with the Water Resources Department. Attach a copy of the map from the application to this form.

A. Applicant

Name: Premier RV Park

Address: 33022 Van Duyn Road

City: Eugene State: OR Zip: 97408 Day Phone: 541-686-3152

B. Land and Location

Please provide information as requested below for all tax lots on or through which water will be diverted, conveyed, or used. Check "diverted" if water is diverted (taken) from its source on tax lot, "conveyed" if water is conveyed (transported) on tax lot, and "used" if water will be put to beneficial use on tax lot. More than one box may be checked. (Attach extra sheets as necessary.) Applicants for municipal use, or irrigation uses within irrigation districts, may substitute existing and proposed service area boundaries for the tax lot information requested below.

Tax Lot I.D.	Plan Designation (e.g. Rural Residential/RR-5)	Water to be: (check all that apply)			Proposed Land Use
200	<u>HC - Highway Commercial</u>	<input checked="" type="checkbox"/> Diverted	<input checked="" type="checkbox"/> Conveyed	<input checked="" type="checkbox"/> Used	Irrigation
100	<u>HC</u>	<input type="checkbox"/> Diverted	<input checked="" type="checkbox"/> Conveyed	<input checked="" type="checkbox"/> Used	Irrigation
		<input type="checkbox"/> Diverted	<input type="checkbox"/> Conveyed	<input type="checkbox"/> Used	
		<input type="checkbox"/> Diverted	<input type="checkbox"/> Conveyed	<input type="checkbox"/> Used	
		<input type="checkbox"/> Diverted	<input type="checkbox"/> Conveyed	<input type="checkbox"/> Used	

List counties and cities where water is proposed to be diverted, conveyed, or used. Lane County

C. Description of Proposed Use

Indicate the type of application to be filed with the Water Resources Department.

Water Use Permit Water Right Transfer Allocation of Conserved Water Exchange

Indicate the intended use of water and describe the key characteristics of the project.

Commercial Industrial Instream Irrigation
 Municipal Quasi-municipal Domestic (indicate number of households) _____
 Other _____

Briefly describe: Surface water will be used to irrigate areas of the Premier RV park.

Indicate the source of the water to be used.

Reservoir/Pond Ground Water Surface Water McKenzie River
(source)

Indicate the estimated quantity of water the use will require: 98.74 CFS GPM Acre-Feet

Last revised: 04/06/04

Receipt for Request for Land Use Information

State of Oregon
Water Resources Department
725 Summer Street NE, Suite A
Salem, OR 97301-1271
(503) 986-0900

RECEIVED
FEB 09 2005
WATER RESOURCES DEPT
SALEM, OREGON

by a line which intersects said center line at Station 277+66.8 and bears South 89° 12' 55" East, and bounded on the Easterly side by the West line of the I. S. Swearingen Donation Land Claim, in Lane County, Oregon.

PARCEL IV:

Lot 1, VIRA PLAT, as platted and recorded in Book 57, Page 22, Lane County Oregon Plat Records, in Lane County, Oregon.

PARCEL V:

A parcel of land lying in the West one-half of the Northwest one-quarter of Section 3 and also in the East one-half of the Northeast one-quarter of Section 4, Township 17 South, Range 3 West, Willamette Meridian, and being more particularly described as follows:

Beginning at a stone scribed "C.S.", said stone marks the Northeast corner of Section 3, Township 17 South, Range 3 West, Willamette Meridian; thence South 2° 11' 36" East, along the East line of said Section 3, 132.00 feet to a point marked by a 5/8 inch iron pin; thence leaving said East line North 89° 29' 06" West, 1646.60 feet to a point marked by a 5/8 inch iron pin; thence South 89° 57' 32" West, 1821.46 feet to a point marked by a 5/8 inch iron pin; thence South 89° 59' 26" West, 960.68 feet to the true point of beginning of this description; thence South 10° 00' 00" East, 850.00 feet to a point; thence South 80° 00' 00" West, 370.00 feet to a point; thence South 30° 00' 00" West, 580.00 feet to a point; thence South 500.00 feet to a point; thence South 30° 00' 00" East, 625.00 feet to a point; thence North 89° 46' 24" West, 595.39 feet to a point on the Easterly right of way line of Pacific Highway No. I-5; thence North 10° 29' 30" West, along said Easterly right of way line, 1224.94 feet to a point marked by a 5/8 inch iron pin, said point being 150.00 feet opposite and at right angles to Engineer's Centerline Station 295+00.00 P.O.T.; thence North 10° 29' 30" West, along said Easterly right of way line, 500.00 feet to a point marked by a 5/8 inch iron pin, said point being 150.00 feet opposite and at right angles to Engineer's Centerline Station 290+00.00 P.O.T.; thence North 10° 24' 39" West, along said Easterly right of way line, 310.82 feet to a point marked by a 5/8 inch iron pin; thence leaving said Easterly right of way line North 85° 46' 26" East, 386.70 feet to a point marked by a 5/8 inch iron pin; thence North 10° 24' 39" West, 419.00 feet to a point marked by a 5/8 inch iron pin; thence North 89° 59' 26" East, 850.00 feet to the point of beginning, all in Lane County, Oregon.

MAR 09 2005
WATER RESOURCES DEPT
SALEM, OREGON

Jun-04-04 09:24A

the estate or interest described in Schedule A to be released from the obligation to purchase by virtue of a contractual condition requiring the delivery of marketable title.

shall have the following additional options:

(a) To Pay or Tender Payment of the Amount of Insurance.

To pay or tender payment of the amount of insurance under this policy together with any costs, attorneys' fees and expenses incurred by the insured claimant, which were

(b) When liability and the extent of loss or damage has been definitely fixed in accordance with these Conditions and Stipulations, the loss or damage shall be payable within 30 days thereafter.

2. CONTINUATION OF INSURANCE AFTER

13. SUBROGATION UPON PAYMENT

OWNER'S SCHEDULE A

Policy No. 235928

Order No. 162251

Amount of Insurance \$1,900,000.00

Premium \$2,884.00

Date of Policy: April 16, 2001 at 9:33:18 a.m.

1. Name of Insured:

PAUL D. WILLIAMS, LLC

WATER RESOURCES DEPT
SALEM, OREGON

2. The estate or interest in the land which is covered by this policy is:

Fee Simple

3. Title to the estate or interest in the land is vested in:

PAUL D. WILLIAMS, LLC

4. The land referred to in this policy is described as follows:

PARCEL I:

Lot "A", VIRA PLAT, as platted and recorded in Book 57, Page 22, Lane County Oregon Plat Records, in Lane County, Oregon.

PARCEL II:

Beginning at a point in the East line of the Jonathan Thomas Donation Land Claim No. 60, Township 16 South, Range 3 West of the Willamette Meridian, 1349.21 feet North 1° 48' 12" East of the Southeast corner thereof; thence North 87° 59' West 592.82 feet to the Easterly right of way line of relocated Pacific Highway (I-5); thence along said right of way line North 8° 42' West 386.09 feet and North 1° 38' 50" East 91.21 feet; thence South 88° 12' East 592.91 feet; thence North 1° 48' 12" East 500.0 feet; thence South 88° 12' East 70.0 feet to the East line of said Claim No. 60; thence along said East line South 1° 48' 12" West 973.08 feet to the point of beginning, in Lane County, Oregon.

PARCEL III:

A parcel of land lying in the South 1/2 of Section 33, Township 16 South, Range 3 West, Willamette Meridian, and being a portion of that property described in that certain deed to State of Oregon, by and through its State Highway Commission, recorded on Reel No. 95-570, Reception No. 6063, Lane County Oregon Deed Records, the said parcel being bounded on the Westerly side by a line which is parallel with and 150 feet Easterly from the center line of the relocated Pacific Highway, bounded on the Northerly side by that tract of land described in that deed to Alfred and Winifred Jones, recorded in Book 383, Page 270, Lane County Oregon Deed Records, bounded on the Southerly side.

STATE OF OREGON
COUNTY OF LANE
CERTIFICATE OF WATER RIGHT

THIS CERTIFICATE ISSUED TO

VIRA CORPORATION
C/O BANDAC
33100 VAN DUYN ROAD
EUGENE, OREGON 97401

confirms the right to use the waters of AN UNNAMED STREAM, a tributary of LITTLE MUDDY CREEK, for the purpose of IRRIGATING 10.8 ACRES.

The right has been perfected under Permit 37481. The date of priority is OCTOBER 24, 1972. The right is limited to not more than 0.14 CUBIC FOOT PER SECOND or its equivalent in case of rotation, measured at the point of diversion from the source.

The point of diversion is located as follows:

SE 1/4 NE 1/4, AS PROJECTED WITHIN DLC 60, SECTION 33, T 16 S, R 3 W, W.M.; 580 FEET SOUTH AND 30 FEET WEST FROM THE NW CORNER DLC 37.

The amount of water used for irrigation, together with the amount secured under any other right existing for the same lands, shall be limited to ONE-EIGHTIETH of one cubic foot per second per acre, or its equivalent for each acre irrigated and shall be further limited to a diversion of not to exceed 2.5 acre-feet per acre for each acre irrigated during the irrigation season of each year.

The right shall conform to such reasonable rotation system as may be ordered by the proper state officer.

A description of the place of use under the right, and to which such right is appurtenant, is as follows:

NE 1/4 SE 1/4 5.7 ACRES
SE 1/4 SE 1/4 2.2 ACRES
BOTH AS PROJECTED WITHIN DLC 60
SE 1/4 SE 1/4 2.9 ACRES
AS PROJECTED WITHIN DLC 45
SECTION 33
TOWNSHIP 16 SOUTH, RANGE 3 WEST, W.M.

MAR 00 2005
WATER RESOURCES DEPT
SALEM OREGON

The right to the use of the water for the above purpose is restricted to beneficial use on the lands or place of use described. The right is subject to minimum flows established by the Water Resources Commission with an effective date prior to this right.

WITNESS the signature of the Water Resources Director, affixed this date AUGUST 31, 1989.

/s/ WILLIAM H. YOUNG
Water Resources Director

Recorded in State Record of Water Right Certificates numbered 62255
49821.TES

STATE OF OREGON
COUNTY OF LANE
CERTIFICATE OF WATER RIGHT

This Is to Certify, That **VIRA CORPORATION**
by **ROBERT O. DAVIS**

of 1204 Patterson Towers, Eugene, State of Oregon, has made proof to the satisfaction of the STATE ENGINEER of Oregon, of a right to the use of the waters of Little Muddy Creek

a tributary of Willamette River for the purpose of irrigation of 10.0 acres

under Permit No. 28696 of the State Engineer, and that said right to the use of said waters has been perfected in accordance with the laws of Oregon; that the priority of the right hereby confirmed dates from May 28, 1963

that the amount of water to which such right is entitled and hereby confirmed, for the purposes aforesaid, is limited to an amount actually beneficially used for said purposes, and shall not exceed 0.13 cubic foot per second

or its equivalent in case of rotation, measured at the point of diversion from the stream. The point of diversion is located in the SE $\frac{1}{4}$ NE $\frac{1}{4}$ as projected within Thomas DLC 60, Section 33, T. 16 S., R. 3 W., W. M. Diversion point located 580 feet South and 30 feet West from NW Corner, Swearingin DLC 37.

The amount of water used for irrigation, together with the amount secured under any other right existing for the same lands, shall be limited to one-eightieth of one cubic foot per second per acre, or its equivalent for each acre irrigated and shall be further limited to a diversion of not to exceed 2 $\frac{1}{2}$ acre feet per acre for each acre irrigated during the irrigation season of each year,

and shall conform to such reasonable rotation system as may be ordered by the proper state officer.

A description of the place of use under the right hereby confirmed, and to which such right is appurtenant, is as follows:

3.2 acres SE $\frac{1}{4}$ NE $\frac{1}{4}$
6.8 acres NE $\frac{1}{4}$ SE $\frac{1}{4}$
both as projected within Thomas DLC 60
Section 33
T. 16 S., R. 3 W., W. M.

DEC 09 1970
WATER RESOURCES DEPT
SALEM, OREGON

The right to the use of the water for the purposes aforesaid is restricted to the lands or place of use herein described.

WITNESS the signature of the State Engineer, affixed

this date. December 22, 1970

CHRIS L. WHEELER

State Engineer

Standard Application "Completeness" Checklist

Minimum Requirements (OAR 690-310-040)

Application 86194 County: LANE
Priority Date: MAR 9 2005 Township: SEE MAP
Use(s): IRRIG Range: SEE MAP
Section: SEE MAP
POD ¼ ¼: SEE MAP
Rate: 1,2200 CFS POU ¼ ¼: SEE MAP
98,74 gpm

Applicant/Organization Name, Mailing Address and Telephone Number. If applicant is other than a private landowner, Organizations section must be completed.

Source listed

Property ownership indicated? If applicant does not own all the land, is the affected landowner's name and mailing address listed? (Including: Lands, not owned by applicant, upon which the source is locatedor..... any Lands, not owned by applicant, which are crossed by the diversion works.) **NOTE: An easement or agreement DOES NOT need to be submitted at this time, however a statement declaring the existence of written authorization or an easement permitting access to land crossed by the proposed ditch canal or other work is required at this time. Easement or agreement will be required before a permit will be issued.**

~~If a groundwater application... is the groundwater development section completed, including copies of well logs?~~

Proposed Use of the water.... Is each proposed use identified?

Has the appropriate "Supplemental Form" for each proposed use been completed, if applicable ?

- Form I (Irrigation) Form M (Municipal or Quasi-Municipal)
- Form R (Mining) Form Q (Commercial or Industrial)
- Spring Description Sheet (if source is a Spring)

Amount of water from each source listed in GPM, CFS or AF?

Acreage being proposed, if applicable.

app # 586194

- Season being requested by applicant.
- Water management section has been completed? If system has not been designed, the applicant may estimate this information.
- Resource protection system completed on Surface Water application?
- Are the dates of construction indicated? Proposed dates for the Beginning of construction, completion of construction, and complete application of water to the proposed use(s) If system already completed, applicant should indicate existing. Applicant may indicate in other than dates, these timelines.
- Is the application signed in ink by the applicant? If the application is in the name of an organization or corporation, the authorized agent with title or authority, must sign the application. If more than one applicant named, both/all must sign or application is incomplete.
- Legal description included? A copy of the deed, land sales contract or title insurance policy can provide this information. We cannot accept a copy of the tax bill.
- A completed Land-Use Form or receipt signed by the appropriate planning department officials enclosed? Does the use on land-use form match the proposed use on the application? Date should be within 6 months.

Does the map meet map requirements of OAR 690-310-050? *CWRP EGR & ASSOC*

- | | |
|--|---|
| <input type="checkbox"/> Town, Range, Sec, ¼ ¼ and Tax Lot # | <input type="checkbox"/> Scale of the Map, not less than 4" = 1 mile |
| <input type="checkbox"/> Reference corner on map | <input type="checkbox"/> North Directional Symbol (not fatal if omitted) |
| <input type="checkbox"/> ¼ ¼'s clearly identified | <input type="checkbox"/> Location of each diversion point, well or dam |
| <input type="checkbox"/> POU clearly identified
location of place of use where water is to be used. ie: domestic, industrial stock, irr, etc. | <input type="checkbox"/> Location Coordinates for each POD by reference to a recognized public land survey corner |
| | <input type="checkbox"/> Number of acres per ¼ ¼, if Irrigation |

Other

fees enclosed? *2 APPLIC ONE CHECK*

Base Fee \$ _____

EXAM
Total Paid \$ 800

plus \$ _____

+ *G* 16404

plus \$ _____

Total Amount of Water Requested: _____

Total Exam Fee \$ _____

Total Exam Fee \$ <u>500</u>	Recording Fee \$ XXXXX
------------------------------	-----------------------------------

Completeness Check by: *ZJM*

Date: *MAR 9, 2005*

**T.16S., R.3W., W.M.
SECTION 33
MAP FOR SURFACE WATER RIGHT
PREMIER RV
TAX LOTS 100 AND 200
MAP NO. 16-03-33
LANE COUNTY, OREGON
JULY 21, 2004**

BASE MAPPING SUPPLIED
BY LANE COUNTY TAX
MAPS 16-03-33,
16-03-33-d02,
16-03-33-40 AND USGS
QUAD.

LEGEND

- · · --- SECTION LINE
- ▲ DLC MARKER
- PROPOSED DIVERSION POINT
- ▨ AREA OF USE

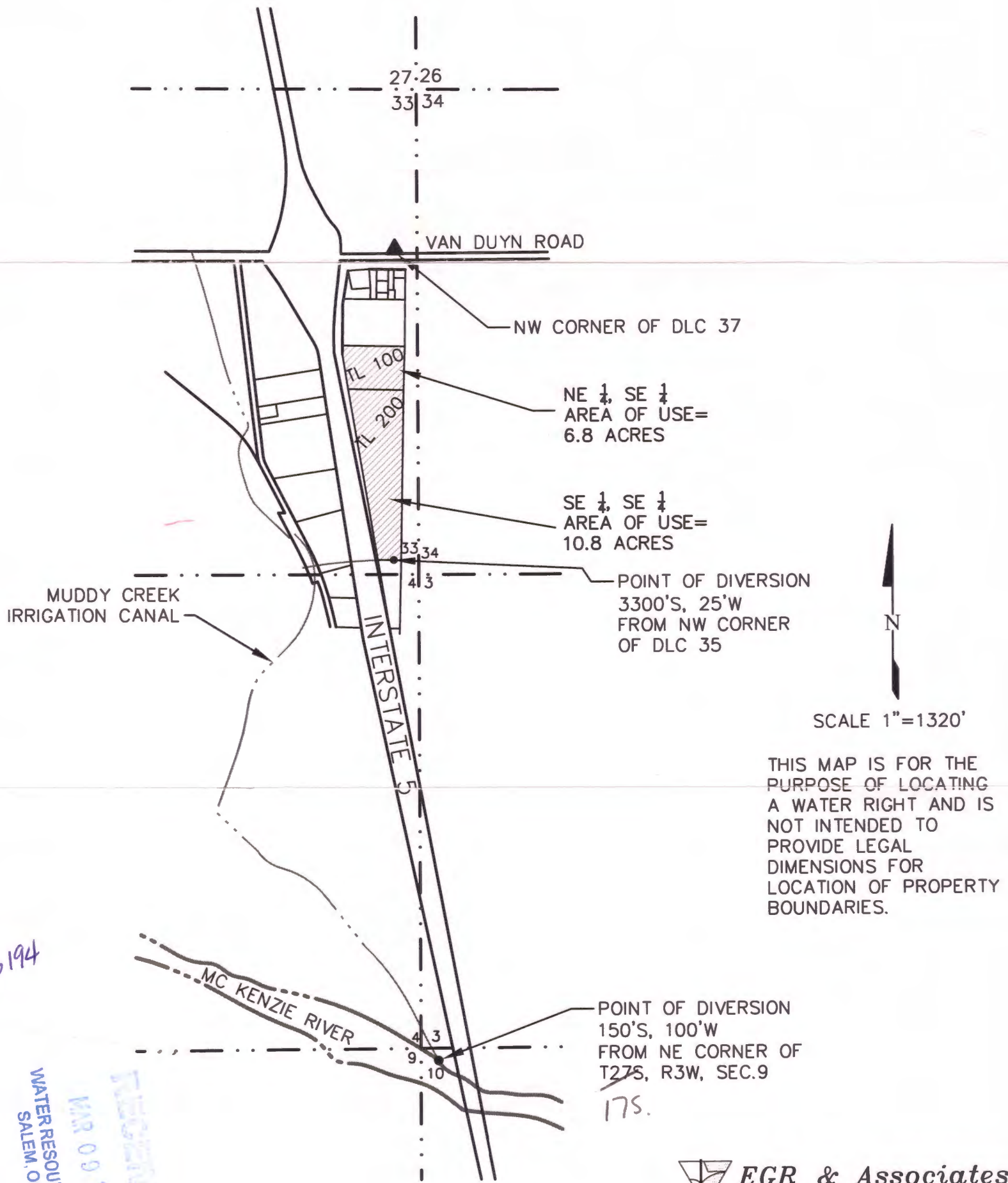

app# S86194

WATER RESOURCES DEPT
SALEM, OREGON
MAR 09 2005



EGR & Associates, Inc.

Engineers and Geologists

2535B Prairie Road
Eugene, Oregon 97402

(541) 688-8322
Fax (541) 688-8087