

RECEIVED BY OWRD

AUG 04 2014

SALEM, OR

Water Right Application Map
Joseph and Erin Dias
NW 1/4 Sec. 34 T. 28S. R.7W.
Douglas County
Scale 1" = 500'

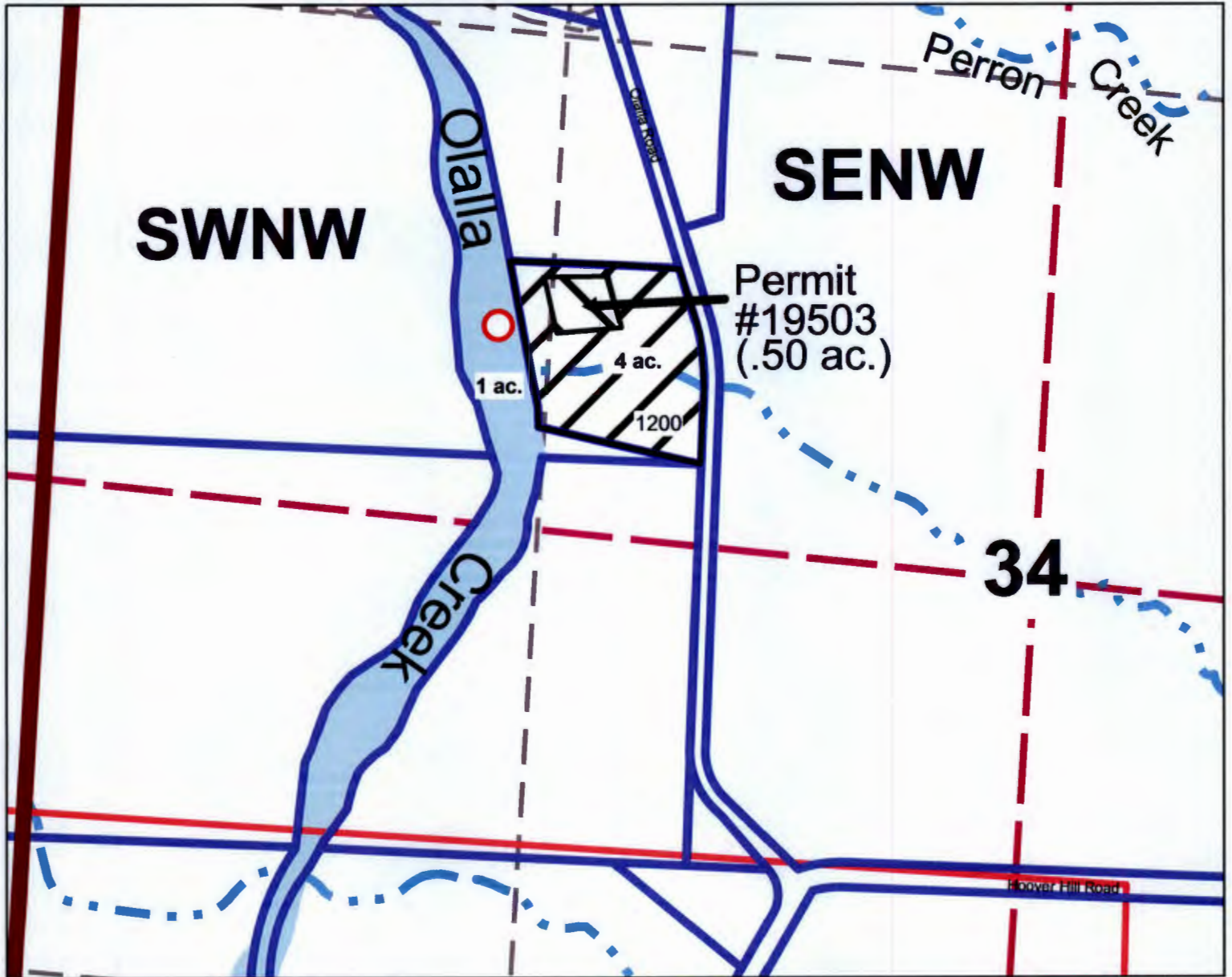

Point of diversion is 330 ft. north and 1170 ft. east from the west quarter corner of section 34.

S-88002

19503
T-4739

RECEIVED BY OWRD

AUG 04 2014

SALEM, OR

T-4739

RECEIVED

APR 10 1981

WATER RESOURCES DEPT.
SALEM, OREGON

T.28S. R.7W. W.M.

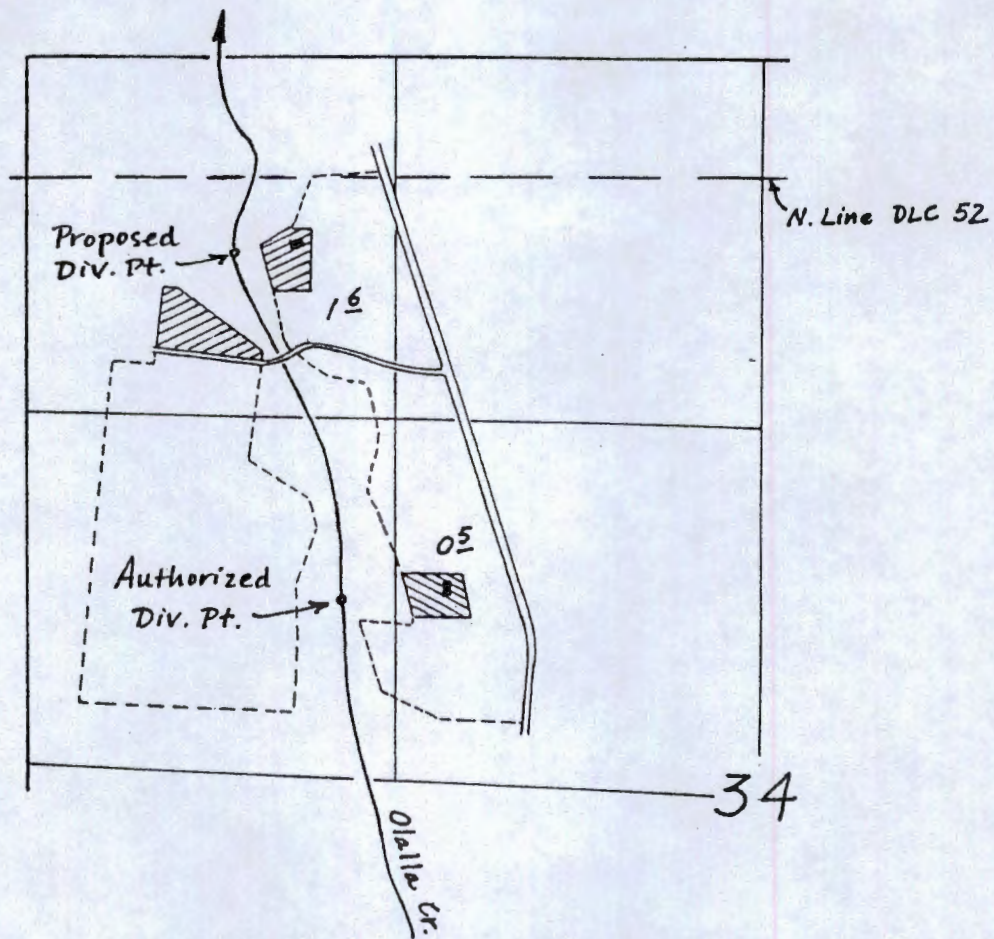

Scale: 8" = 1 mile
Permit No. 19503

Proposed Div. Pt. : 1755' N. $\frac{1}{4}$ 700' E from
the W $\frac{1}{4}$ Cor. of Sec. 34.

~~S-88002~~ S-88002

T. 28S., R. 7 W., W.M.

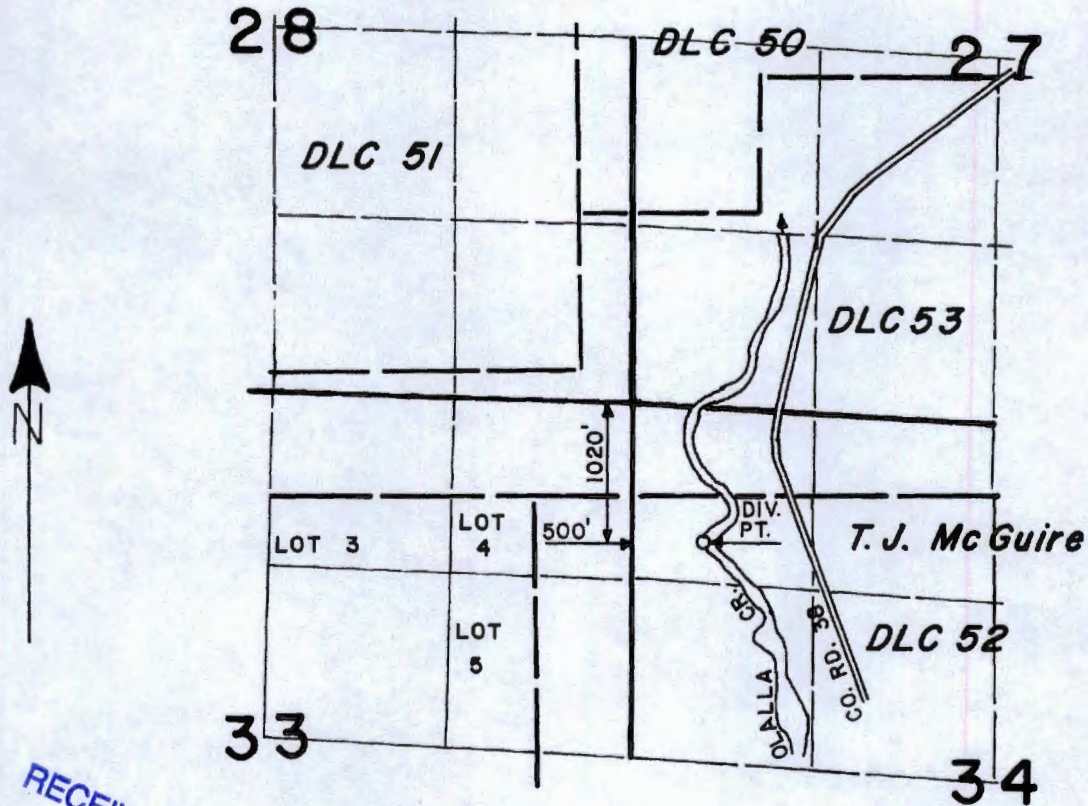

RECEIVED BY OWRD
 AUG 04 2014
 SALEM, OR

SCALE: 4" = 1 MILE

FINAL PROOF SURVEY
 UNDER

TRANSFER NUMBER T-4739

IN NAME OF
ISAAC JAMES & JOHN B. SHOEMAKER

Surveyed MAY 14 1987, by J.M. SCHMORDE.

S-92002