

T.13S., R.33E., W.M.

RECEIVED BY OWRD

AUG 11 2014

SALEM, OR

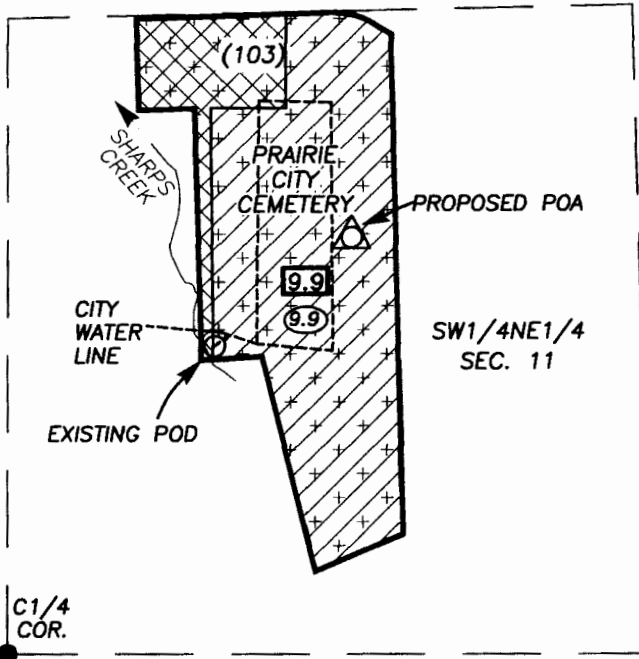

SCALE: 1" = 400'

APPLICATION MAP FOR  
NEW GROUND WATER

FOR

PRAIRIE CITY CEMETERY  
MAINTENANCE DISTRICT

Existing POD is approximately 640 ft. North & 430 ft. East of the C1/4 Cor. Sec. 11.

Proposed POA is approximately 870 ft. North & 710 ft. East of the C1/4 Cor. Sec. 11.

The specific areas from certificates C-24928, C-24929 & C-75494 are not clearly identifiable.

**LEGEND**

- Proposed Buried Pipeline
- 9.9 Primary Acres from C-24928 & C-24929
- 9.9 Supplemental Acres requested per this application
- (103) Tax Lot #
- Proposed Supplemental Lands
- Primary Land Under C-75494: 4.71 Ac.
- + + Primary Land Under C-24928 & C-24929
- △ Proposed POA (Approximate Location)
- Authorized POD C-24928, C-24929, C75494

PREPARED BY

MICHAEL C. SPRINGER  
BENCHMARK LAND SURVEYING  
217 N. CANYON BLVD.  
JOHN DAY, OREGON  
(541) 575-1251

JULY 8, 2014



NOTE: AREAS SHOWN HEREON ARE TAKEN FROM THE ASSESSOR'S MAP. THIS MAP IS NOT INTENDED TO PROVIDE LEGAL DIMENSIONS OR LOCATIONS OF PROPERTY LINES.

EXPIRES 6/30/2016

G-17904