

T.3S. & 4S., R.2W., W.M.

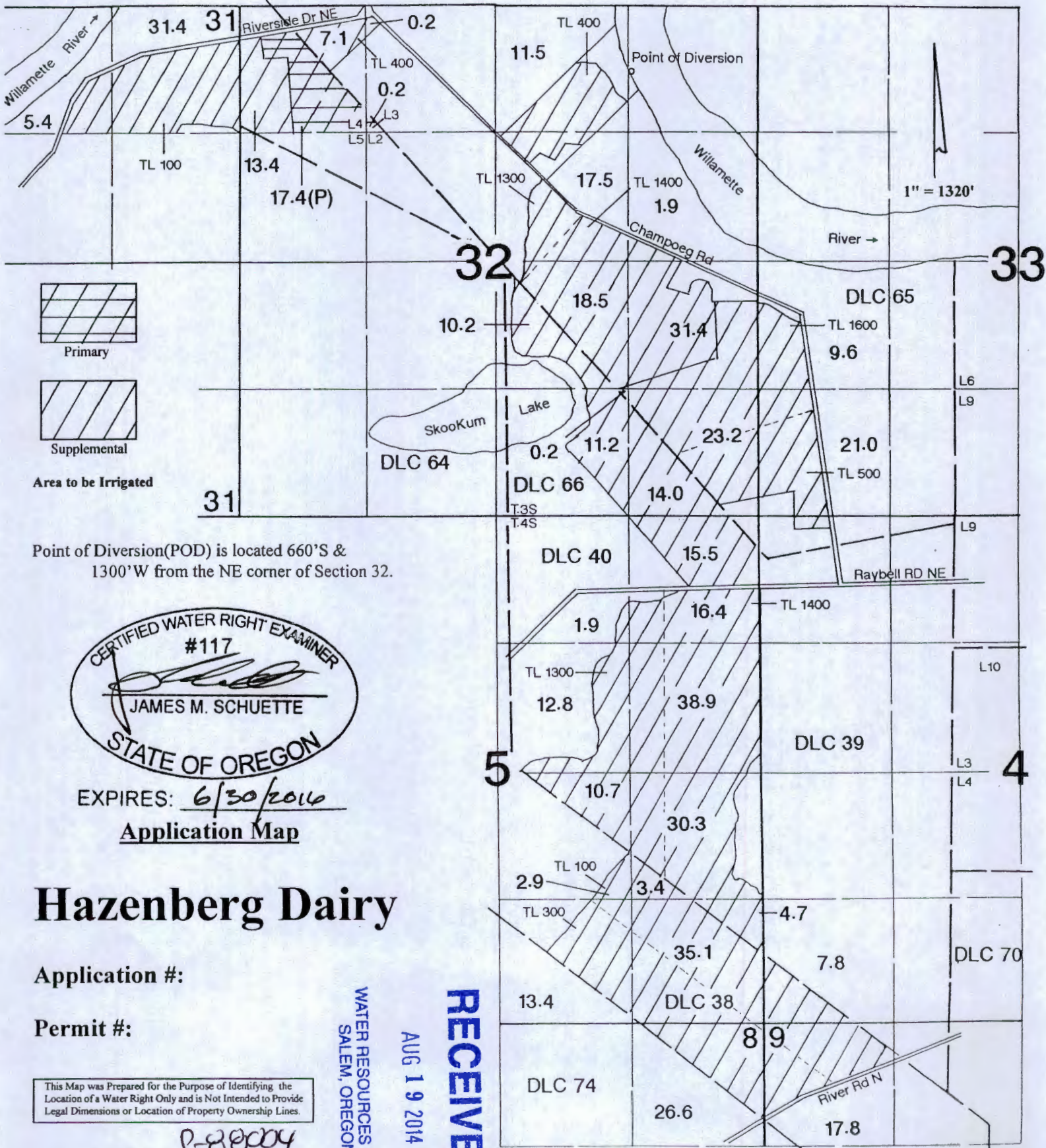

Point of Diversion(POD) is located 660'S & 1300'W from the NE corner of Section 32.



EXPIRES: 6/30/2016
Application Map

Hazenberg Dairy

Application #:

Permit #:

This Map was Prepared for the Purpose of Identifying the Location of a Water Right Only and is Not Intended to Provide Legal Dimensions or Location of Property Ownership Lines.

J-Schuy

WATER RESOURCES DEPT
 SALEM, OREGON

AUG 19 2014

RECEIVED

T.3S.R.2W.W.M.

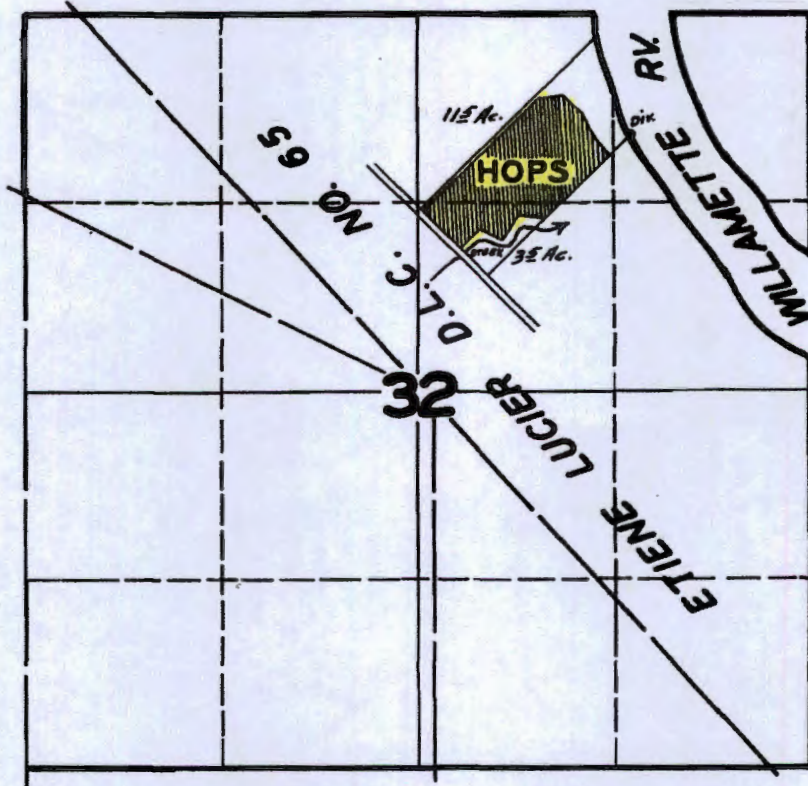

CERT # 15470

**FINAL PROOF SURVEY
UNDER**

Application No. 19472 Permit No. 15055

IN NAME OF

WALTER J. GEARIN

Surveyed AUG. 13, 1945, by [Signature]

RECEIVED

AUG 19 2014

WATER RESOURCES DEPT
SALEM, OREGON

P-88004

T.3 S. R.2 W.W.M.

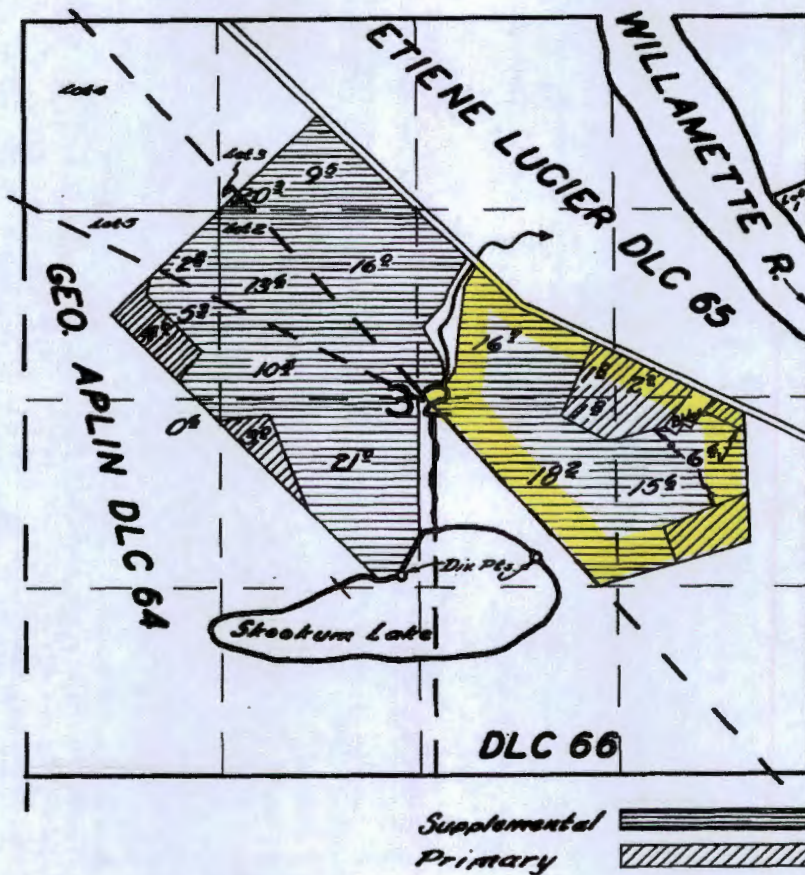

Leet: 22975

FINAL PROOF SURVEY

UNDER

Application No. 29060 Permit No. 22856

IN NAME OF

MARGARET HILLER SPROGIS

Surveyed MARCH 1957, by C.O. Bault

RECEIVED

AUG 19 2014

WATER RESOURCES DEPT
SALEM, OREGON

S-88004

T. 34S. R. 2W. W.M.

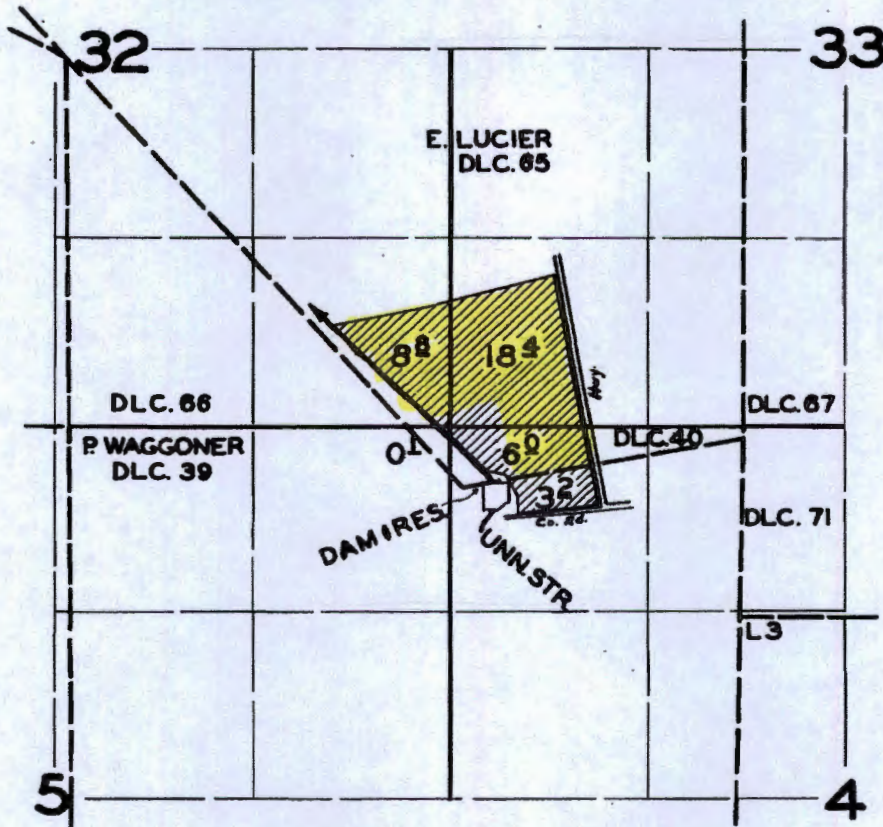

CERT. 23850
FINAL PROOF SURVEY

UNDER

Application No. ^{R-25925} ~~25926~~ .. Permit No. ^{R-1214} 20542.

IN NAME OF

REINHOLD WAHL

Surveyed MAR. 25. 1957., by C.O. BARTELS.

RECEIVED

AUG 19 2014

S-8804

WATER RESOURCES DEPT
SALEM, OREGON

T. 3 S. R. 2 W. W. M.

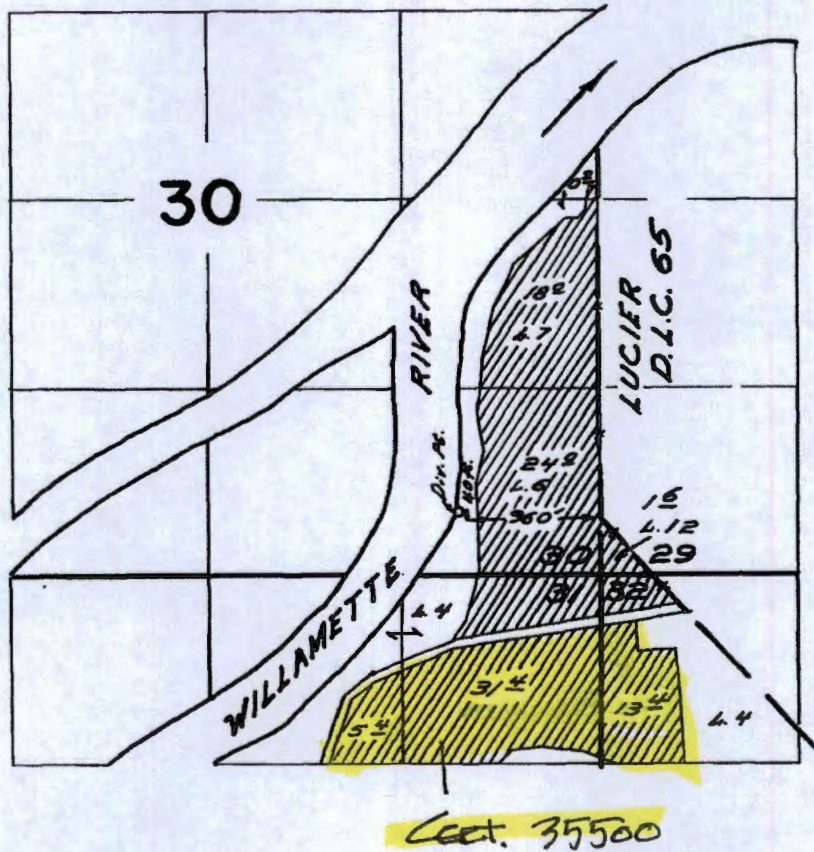

FINAL PROOF SURVEY
UNDER

Application No. 37807 Permit No. 28198
IN NAME OF

MILTON M. WOLSBORN

RECEIVED

Surveyed April 5 1967, by W.T. Ruppert

AUG 19 2014

WATER RESOURCES DEPT
SALEM, OREGON

8-80004

Arsenburg owns this

T.3&4S. R.2W. W.M.

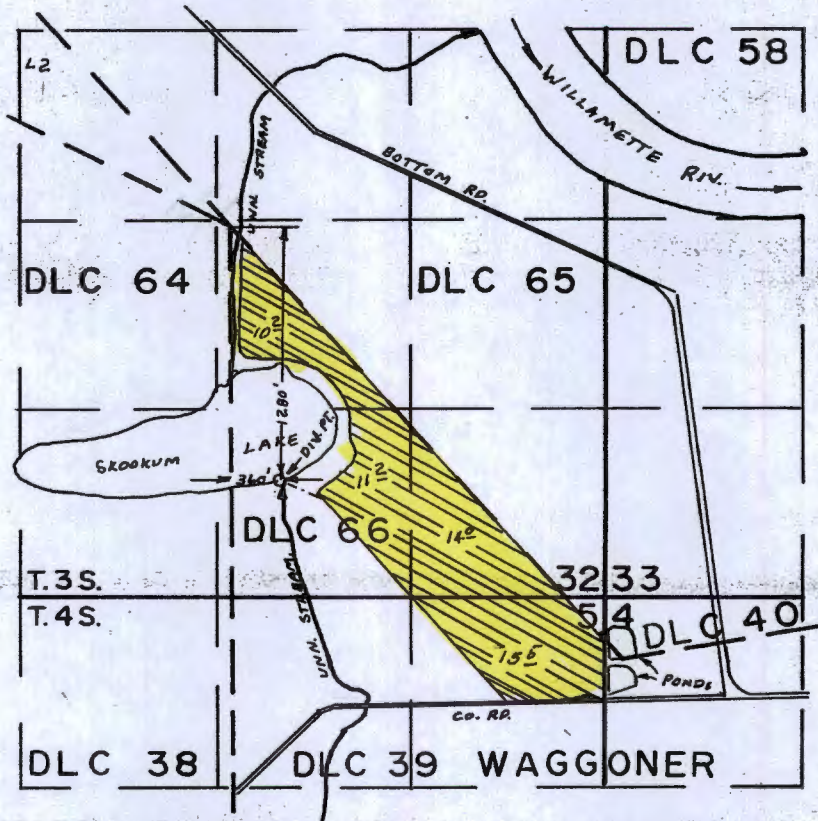

Cert. 43509

FINAL PROOF SURVEY UNDER

Application No. 46629 Permit No. 34843
IN NAME OF

~~FRANK AND AFTON ISABELLA SEELY~~

Surveyed MAY 24 1974, by L.H. NUNN

RECEIVED

AUG 19 2014

WATER RESOURCES DEPT
SALEM, OREGON

S-Seely

DFN-644-126 LHM

T.3S. R2W. W.M.

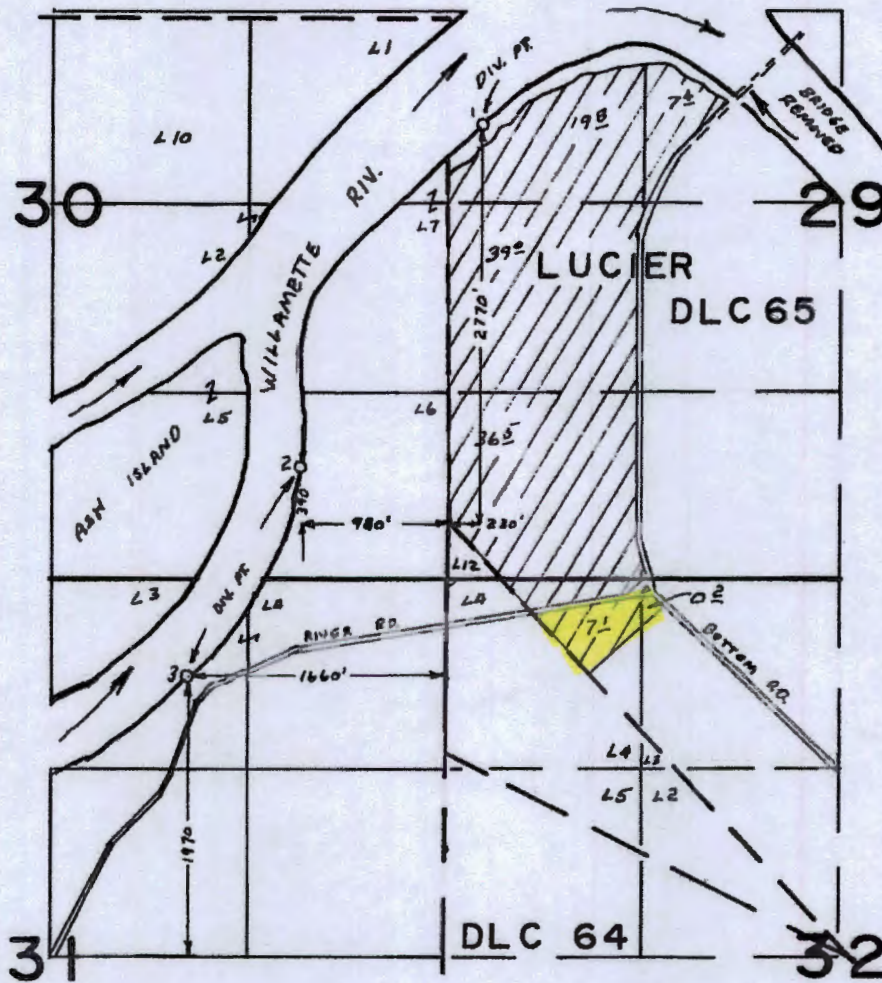

CERT. 44216

FINAL PROOF SURVEY
UNDER

Application No. 48087 Permit No. 36113
IN NAME OF

A. D. DORITY, JR.

Surveyed MAY 24 1974, by L.H. NUNN

RECEIVED

AUG 19 2014

WATER RESOURCES DEPT
SALEM, OREGON

S-beary

T.3S. & T.4S., R.2W, W.M

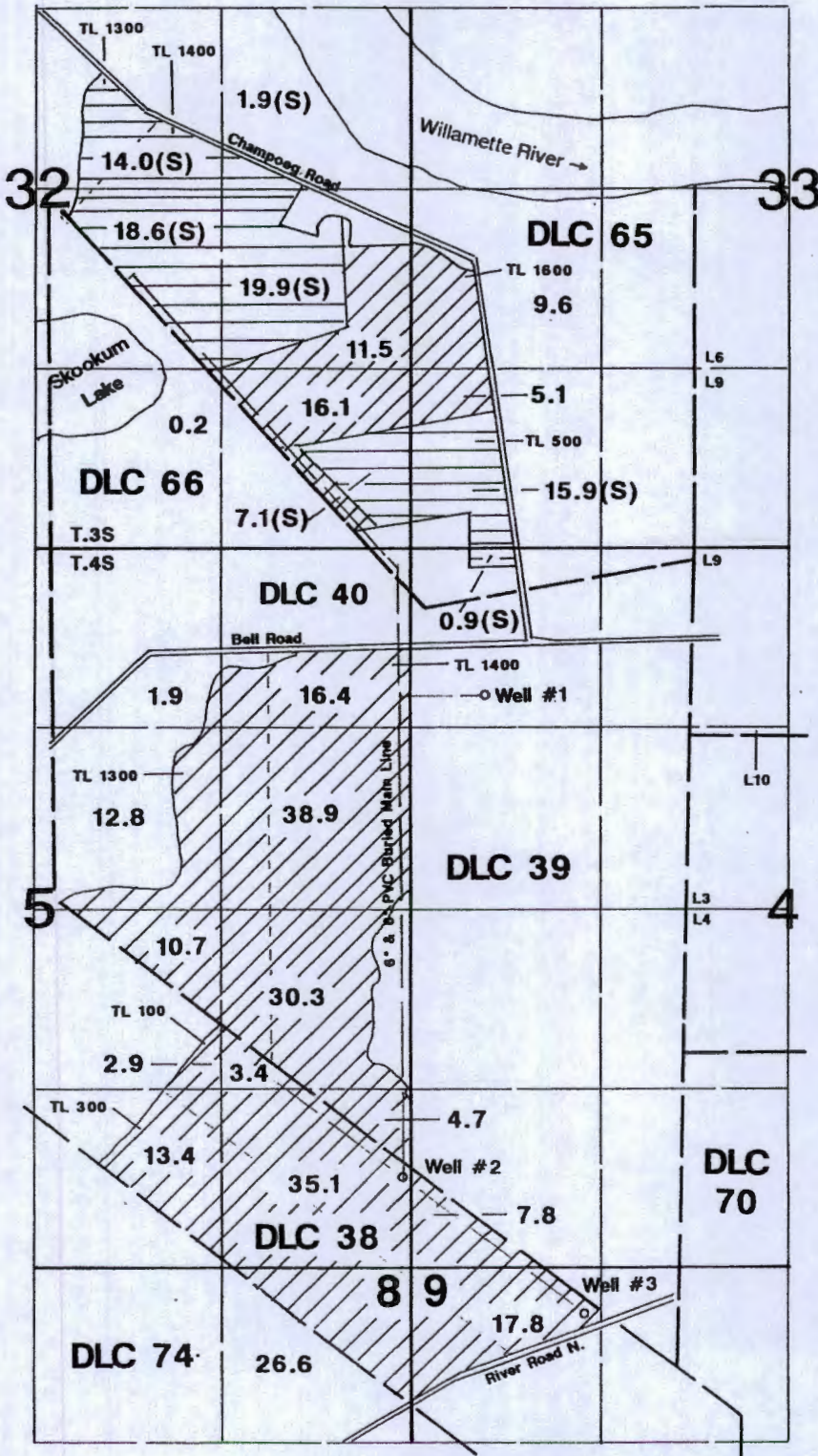

Well #1 is located 1070'S & 520'E from the NW corner of Section 4.
 Well #2 is located 660'N & 50'W from the SE corner of Section 5.
 Well #3 is located 330'S & 1220'E from the NW corner of Section 9.

CEA # 89298

Final Proof Survey

Application #: G-14437

Permit #: G-13343

In Name Of

Hazenburg Dairy

Surveyed on August 30, 2003 by JM Schuette

RECEIVED

AUG 19 2014

WATER RESOURCES DEPT
 SALEM OREGON

This Map Was Prepared For The Purpose Of Identifying The Location Of A Water Right Only And Is Not Intended To Provide Legal Dimensions Or Location Of Property Ownership Lines.

8-08004