



TO: Water Rights Section June 4 1996  
FROM: Groundwater/Hydrology Section Dann Mulla  
SUBJECT: Application G- 14286 Reviewer's Name

**GROUNDWATER/SURFACE WATER CONSIDERATIONS**

- 1. PER THE Willamette Basin rules, one or more of the proposed POA's  is not within 1/4 ~~foot~~ mile of a surface water source ( ) and taps a groundwater source hydraulically connected to the surface water.
  
- 2. BASED UPON OAR 690-09 currently in effect, I have determined that the proposed groundwater use
  - a.  will, or have the potential for substantial interference with the nearest
  - b.  will not surface water source, namely Willamette R. Trib.; or
  - c.  will if properly conditioned, adequately protect the surface water from interference:
    - i.  The permit should contain condition #(s) \_\_\_\_\_;
    - ii.  The permit should contain special condition(s) as indicated in "Remarks" below;
    - iii.  The permit should be conditioned as indicated in item 4 below; or
  - d.  will, with well reconstruction, adequately protect the surface from substantial interference.

**GROUNDWATER AVAILABILITY CONSIDERATIONS**

- 3. BASED UPON available data, I have determined that groundwater for the proposed use
  - a.  will, or likely be available in the amounts requested without injury to prior rights
  - b.  will not and/or within the capacity of the resource; or
  - c.  will if properly conditioned, avoid injury to existing rights or to the groundwater resource:
    - i.  The permit should contain condition #(s) \_\_\_\_\_;
    - ii.  The permit should contain special condition(s) as indicated in "Remarks" below;
    - iii.  The permit should be conditioned as indicated in item 4 below; or
  
- 4.
  - a.  THE PERMIT should allow groundwater production from no deeper than \_\_\_\_\_ ft. below land surface;
  - b.  The permit should allow groundwater production from no shallower than \_\_\_\_\_ ft. below land surface;
  - c.  The permit should allow groundwater production only from the \_\_\_\_\_ groundwater reservoir between approximately \_\_\_\_\_ ft. and \_\_\_\_\_ ft. below land surface;
  - d.  Well reconstruction is necessary to accomplish one or more of the above conditions.
  - e.  One or more POA's commingle 2 or more sources of water. The applicant must select one source of water per POA and specify the proportion of water to be produced from each source.

REMARKS: \_\_\_\_\_  
\_\_\_\_\_  
\_\_\_\_\_  
\_\_\_\_\_  
\_\_\_\_\_

(Well Construction Considerations on Reverse Side)

WELL CONSTRUCTION (If more than one well doesn't meet standards, attach an additional sheet.)

- 5. THE WELL which is the point of appropriation for this application does not meet current well construction standards based upon:
  - a. \_\_\_ review of the well log;
  - b. \_\_\_ field inspection by \_\_\_\_\_;
  - c. \_\_\_ report of CWRE \_\_\_\_\_;
  - d. \_\_\_ other: (specify) \_\_\_\_\_

- 6. THE WELL construction deficiency:
  - a. \_\_\_ constitutes a health threat under Division 200 rules;
  - b. \_\_\_ commingles water from more than one groundwater reservoir;
  - c. \_\_\_ permits the loss of artesian head;
  - d. \_\_\_ permits the de-watering of one or more groundwater reservoirs;
  - e. \_\_\_ other: (specify) \_\_\_\_\_

7. THE WELL construction deficiency is described as follows: \_\_\_\_\_  
 \_\_\_\_\_  
 \_\_\_\_\_

- 8. THE WELL
  - a. \_\_\_ was, or constructed according to the standards in effect at the time of
  - b. \_\_\_ was not original construction or most recent modification.
  - c. \_\_\_ I don't know if it met standards at the time of construction.

---

**RECOMMENDATION:**

- A. \_\_\_ I recommend including the following condition in the permit:  
 "No water may be appropriated under terms of this permit until the well(s) has been repaired to conform to current well construction standards and proof of such repair is filed with the Enforcement Section of the Water Resources Department."
- B. \_\_\_ I recommend withholding issuance of the permit until evidence of well reconstruction is filed with the Enforcement Section of the Water Resources Department.
- C. \_\_\_ REFER this review to Enforcement Section for concurrence.

---

**THIS SECTION TO BE COMPLETED BY ENFORCEMENT PERSONNEL**

I concur in G/H's recommendation A or B above relating to conditioning or withholding the permit  
 \_\_\_\_\_, 199\_\_.  
 (Signature)

I do not concur in G/H's recommendation A or B above relating to conditioning or withholding the permit for the following reasons: \_\_\_\_\_  
 \_\_\_\_\_  
 \_\_\_\_\_, 199\_\_.  
 (Signature)

Sherwood-Damascus-Wilsonville Groundwater Limited Area

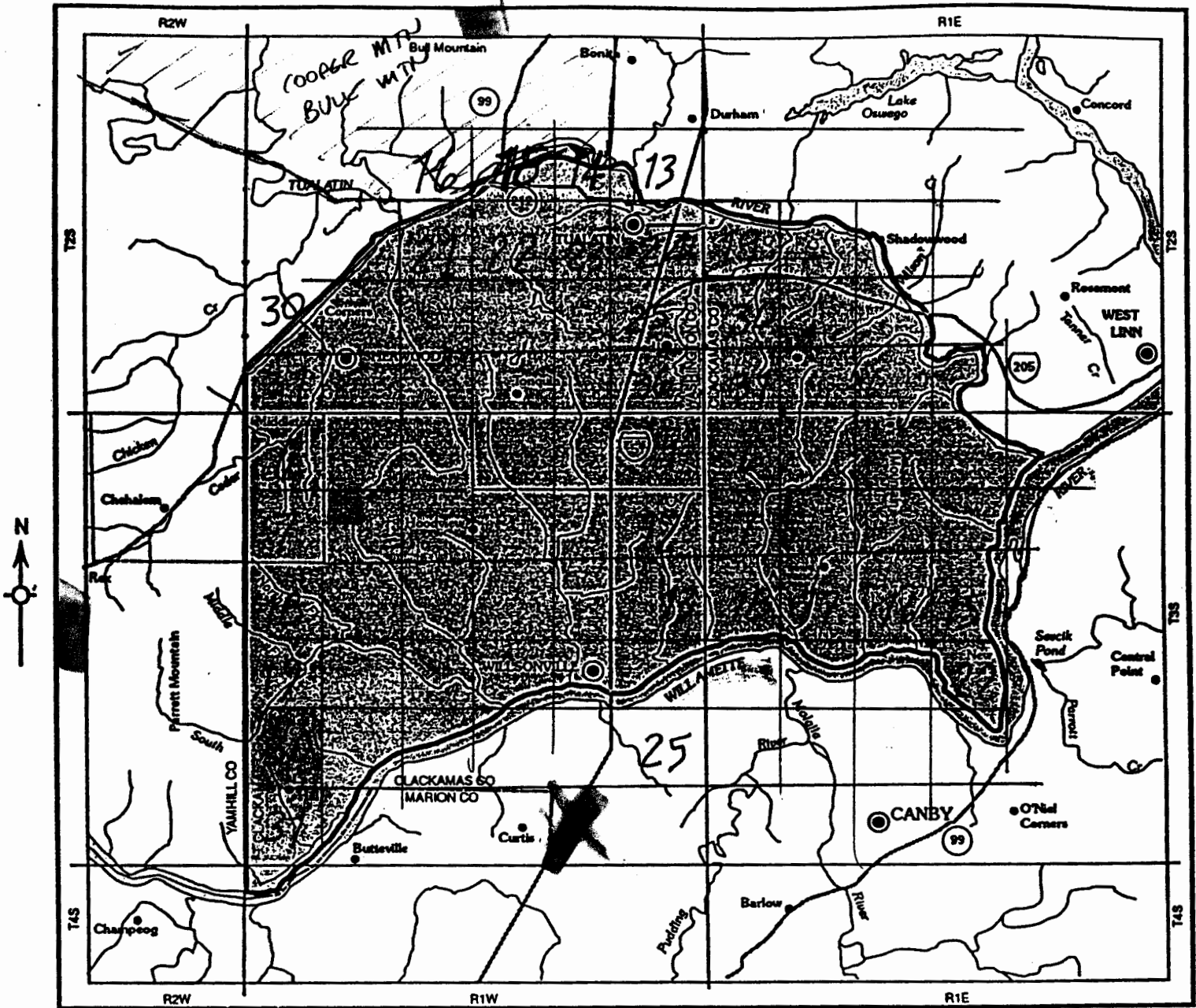

AM...

6



BASALT AQUIFER  
EXEMPT USES ONLY

SEE TABLE

# Chehalem Mountain Limited Groundwater Area

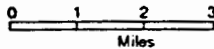
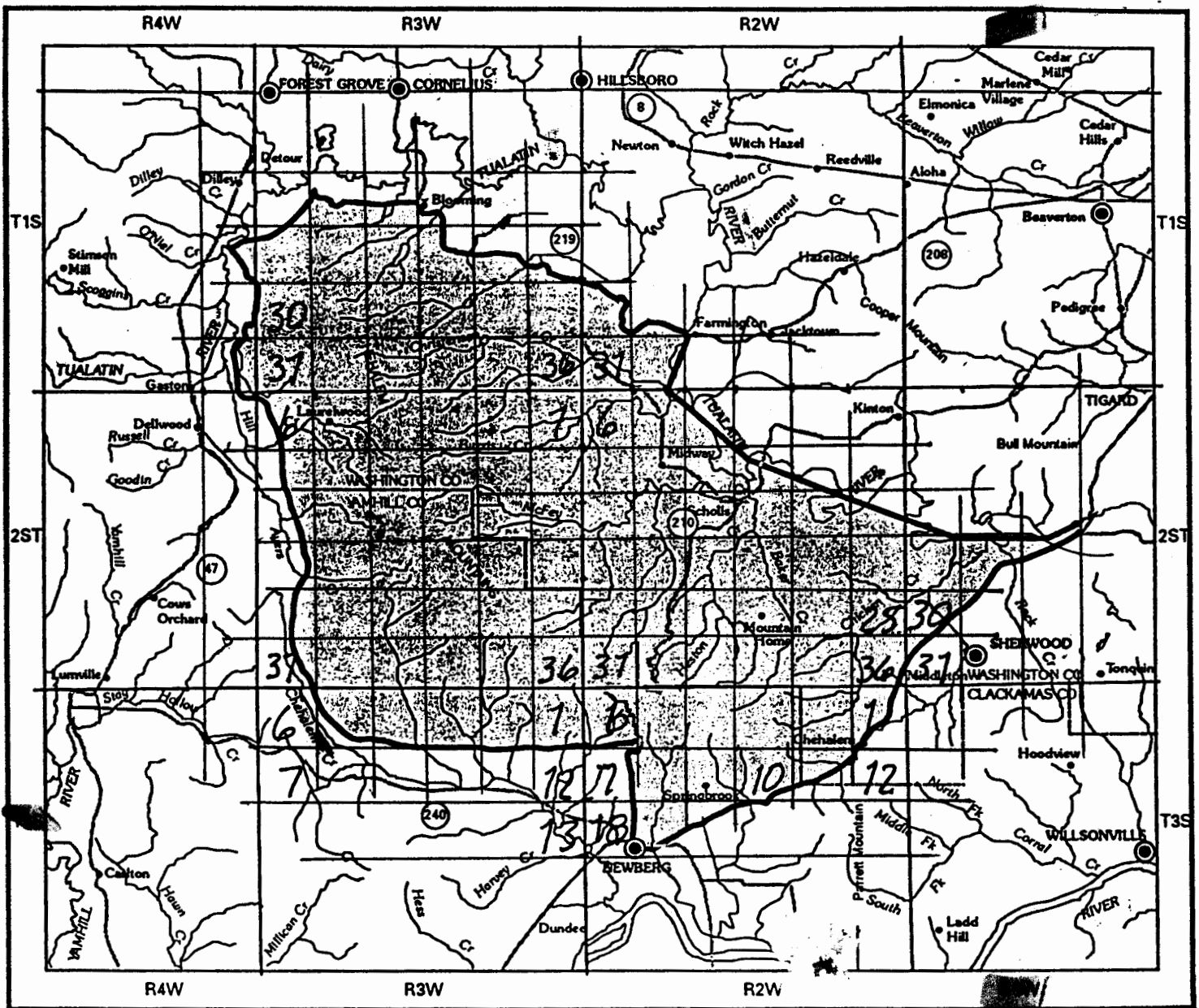

(8)

## BASALT AQUIFER

1. EXEMPT USES
  2. IRRIGATION \*
  3. RURAL RESIDENTIAL FIRE PROTECTION \*
- \* SEE 690-502-160 (2)(d) p.27

# PARRETT MOUNTAIN GROUNDWATER STUDY AREA

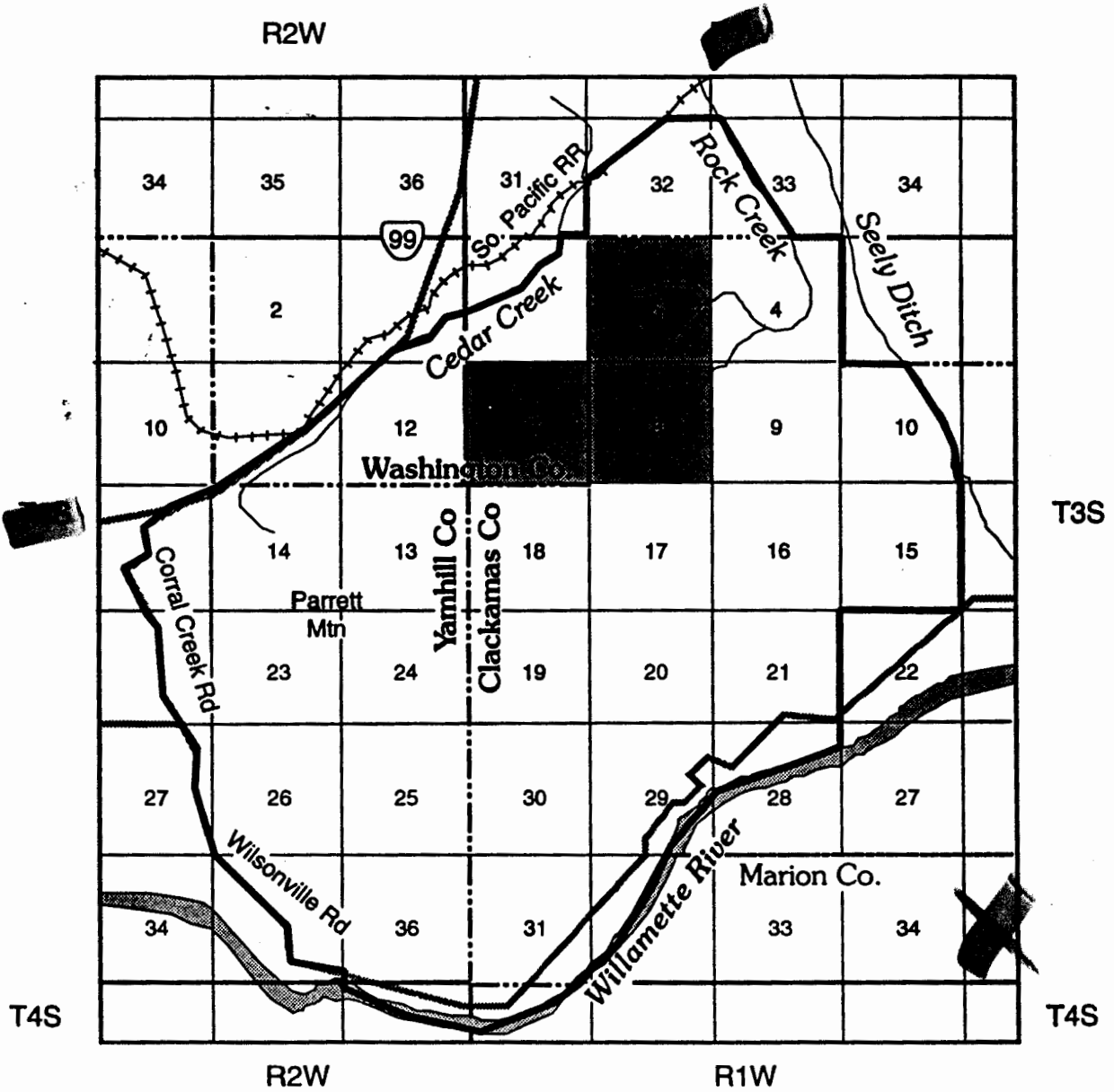

———— Special Area Well Construction Standards Boundary

■ Area of Shallow Basalt Groundwater  
Withdrawn From Further Appropriation  
(sources above 300 feet mean sea level)