

RECEIVED BY OWRD

AUG 22 2014

SALEM, OR

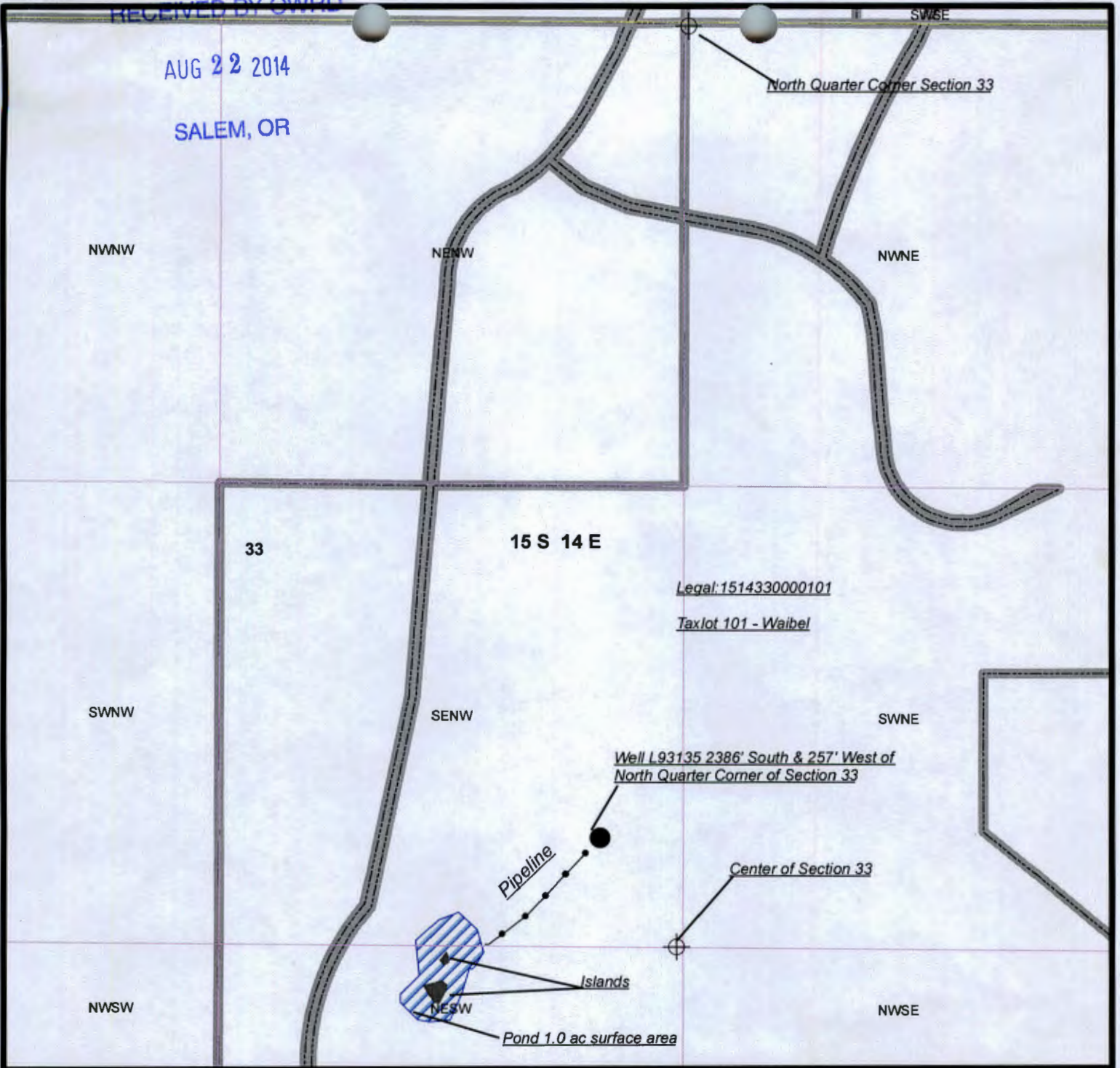

1" = 400'



RECEIVED BY OWRD

AUG 01 2014



SALEM, OR

**Waibel Recreation Pond**  
**Crook County, OR**

**Application Map for 1.0 ac surface area pond**  
**maintained by groundwater.**  
**Storage Capacity 2.2 Ac-Ft**

Map Disclaimer:  
 This product is for informational purposes and may not have been prepared for, or be suitable for legal, engineering, or surveying purposes. Users of this information should review or consult the primary data and information sources to ascertain the usability of the information.  
 This map is not intended to display property lines

Disclaimer: This listing is the result of a manual search of the records of the Watermaster's Plat Cards and the WRIS database. The listing has not been field checked. That a right is of record is no guarantee that is has not been abandoned under the conditions of ORS 540.610. The plat card records of listed by the 40.0 acre quarter-quarter within a section. If the water right listed within a quarter-quarter is on more than one tax lot, this office has not itemized that water rights for each tax lot - only a survey could accurately depict how much of the water rights are on each tax lot.

-  Tax Lot Lines
-  Waibel Rec Pond
-  Well Location

Map made by David Bates, Assistant WM Dist 11 Bend OR

2014-7-29

6-17809

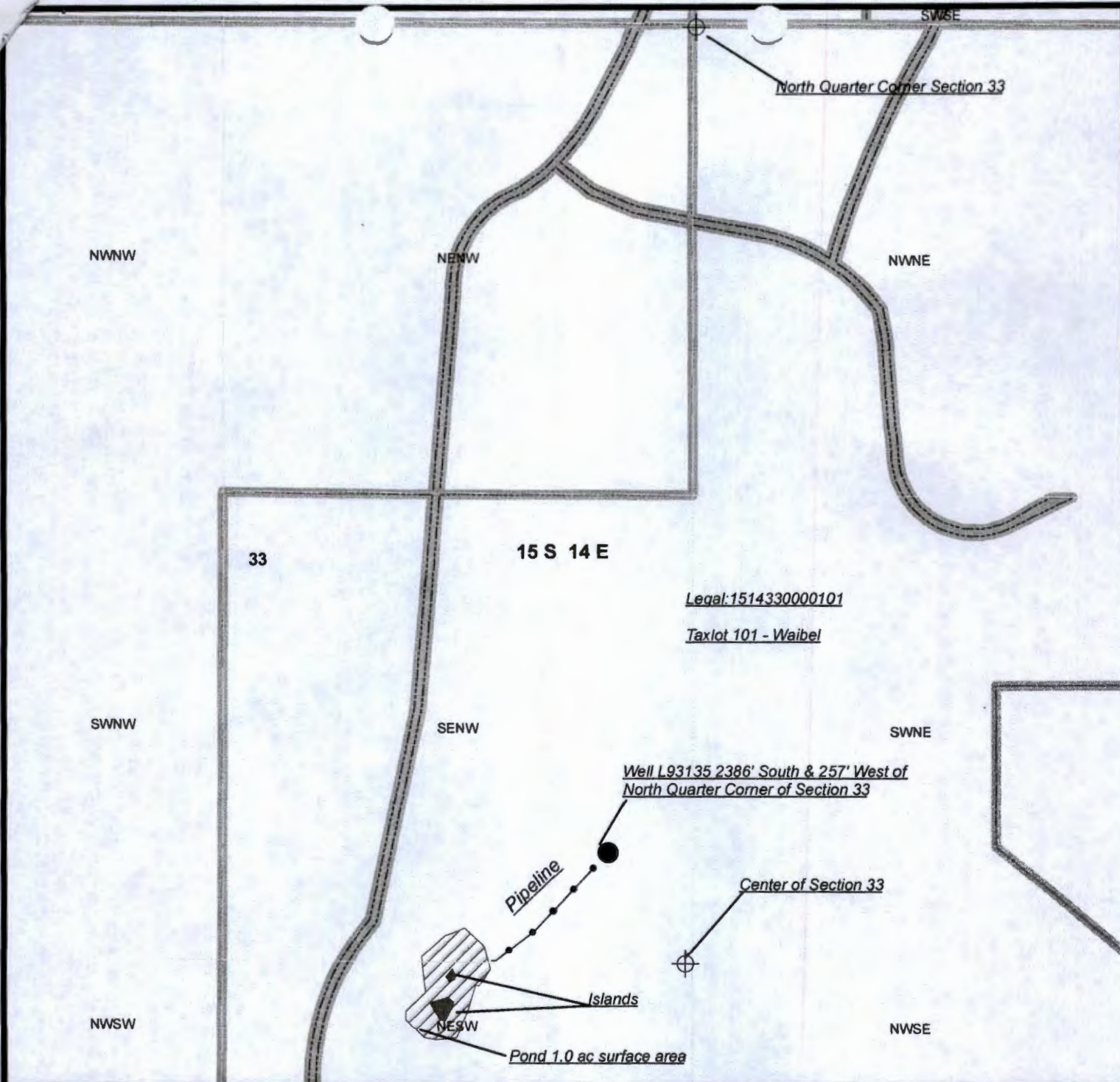

1" = 400'

**Waibel Recreation Pond**  
**Crook County, OR**

RECEIVED BY OWRD

**Application Map for 1.0 ac surface area pond**  
**maintained by groundwater.**  
**Storage Capacity 2.2 Ac-Ft**



AUG 01 2014

RECEIVED BY OWRD

SALEM, OR

AUG 19 2014

SALEM, OR

-  Tax Lot Lines
-  Waibel Rec Pond
-  Well Location

**Map Disclaimer:**  
 This product is for informational purposes and may not have been prepared for, or be suitable for legal, engineering, or surveying purposes. Users of this information should review or consult the primary data and information sources to ascertain the usability of the information.  
 This map is not intended to display property lines.

**Disclaimer:** This listing is the result of a manual search of the records of the Watermaster's Plat Cards and the WRIS database. The listing has not been field checked. That a right is of record is no guarantee that it has not been abandoned under the conditions of ORS 540.610. The plat card records of listed by the 40.0 acre quarter-quarter within a section. If the water right listed within a quarter-quarter is on more than one tax lot, this office has not itemized that water rights for each tax lot - only a survey could accurately depict how much of the water rights are on each tax lot.

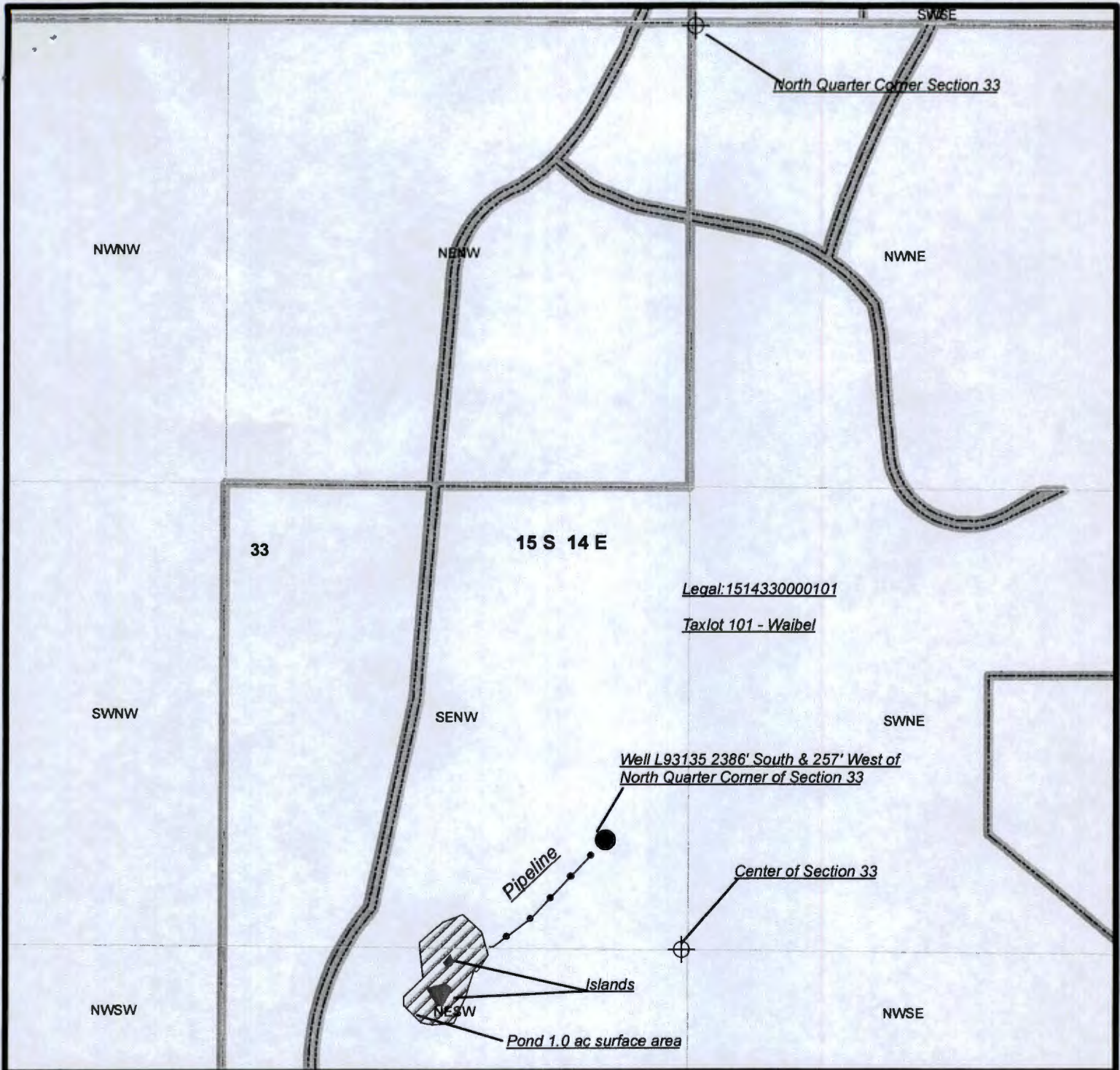

33

15 S 14 E

Legal: 1514330000101

Taxlot 101 - Waibel

Well L93135 2386' South & 257' West of  
North Quarter Corner of Section 33

Center of Section 33

Pipeline

Islands

Pond 1.0 ac surface area

1" = 400'



RECEIVED BY OWRD

AUG 01 2014

SALEM, OR



**Waibel Recreation Pond**  
**Crook County, OR**

**Application Map for 1.0 ac surface area pond  
maintained by groundwater.**  
**Storage Capacity 2.2 Ac-Ft**

RECEIVED BY OWRD

AUG 19 2014

SALEM, OR

-  Tax Lot Lines
-  Waibel Rec Pond
-  Well Location

Map Disclaimer:  
This product is for informational purposes  
and may not have been prepared for, or be suitable  
for legal, engineering, or surveying purposes. Users of  
this information should review or consult the  
primary data and information sources to ascertain  
the usability of the information.  
This map is not intended to display property lines

Disclaimer: This listing is the result of a manual search of the records of the Watermaster's Plat Cards and the  
WRIS database. The listing has not been field checked. That a right is of record is no guarantee that it has not  
been abandoned under the conditions of ORS 540.610. The plat card records of listed by the 40.0 acre quarter-  
quarter within a section. If the water right listed within a quarter-quarter is on more than one tax lot, this office has  
not itemized that water rights for each tax lot - only a survey could accurately depict how much of the water rights  
are on each tax lot.

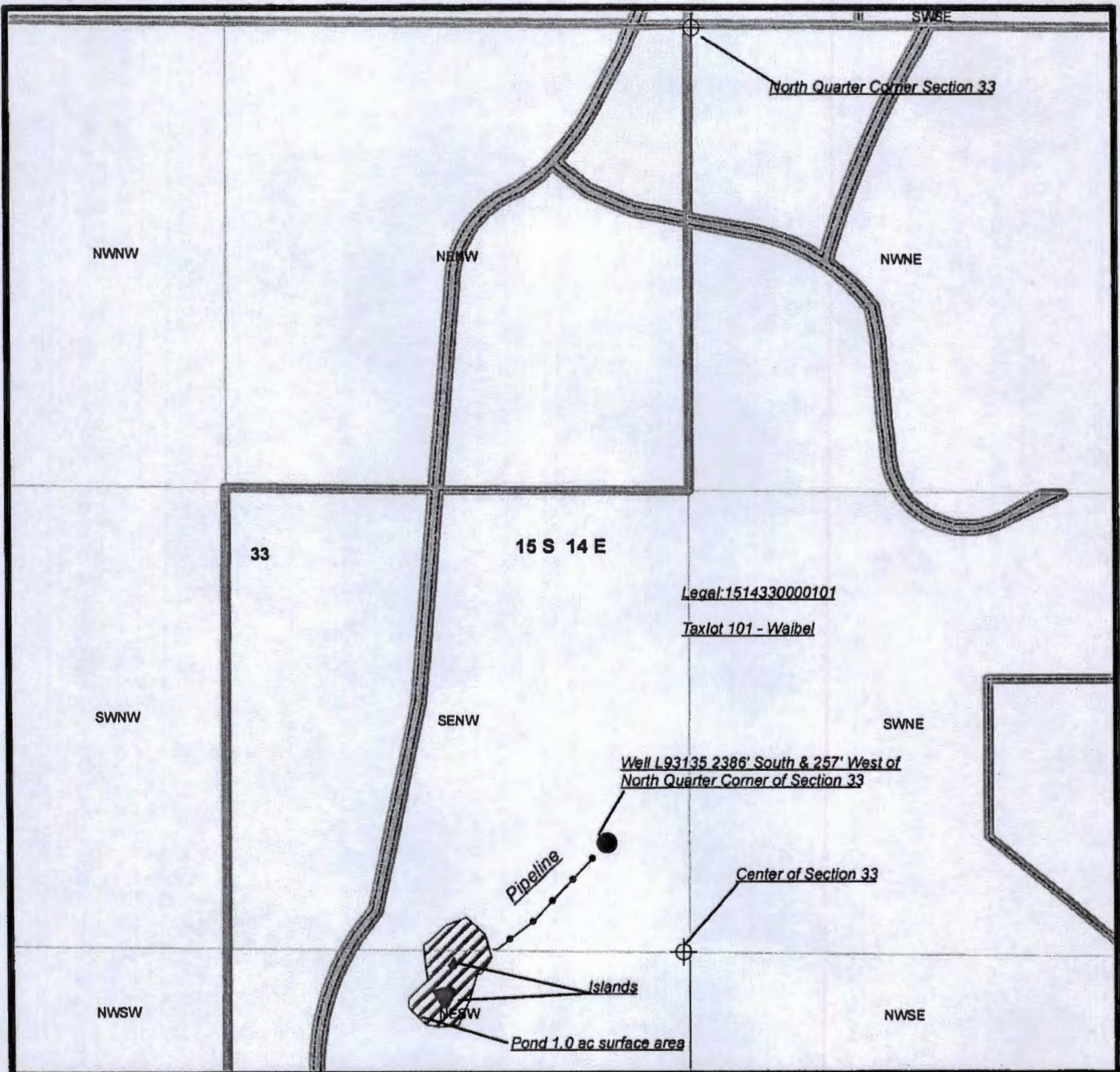

1" = 400'



RECEIVED BY OWRD

AUG 01 2014

SALEM, OR



**Map Disclaimer:**  
 This product is for informational purposes and may not have been prepared for, or be suitable for legal, engineering, or surveying purposes. Users of this information should review or consult the primary data and information sources to ascertain the usability of the information.  
 This map is not intended to display property lines

**Disclaimer:** This listing is the result of a manual search of the records of the Watermaster's Plat Cards and the WRIS database. The listing has not been field checked. That a right is of record is no guarantee that it has not been abandoned under the conditions of ORS 540.510. The plat card records of filed by the 40.0 acre quarter-quarter within a section. If the water right listed within a quarter-quarter is on more than one tax lot, this office has not itemized that water rights for each tax lot - only a survey could accurately depict how much of the water rights are on each tax lot.

Map made by David Bates, Assistant WM Dist 11 Bend OR

**Waibel Recreation Pond**  
**Crook County, OR**

**Application Map for 1.0 ac surface area pond**  
**maintained by groundwater.**  
**Storage Capacity 2.2 Ac-Ft**

-  Tax Lot Lines
-  Waibel Rec Pond
-  Well Location

2014-7-29