

HUGHES LANE

Ninth St.

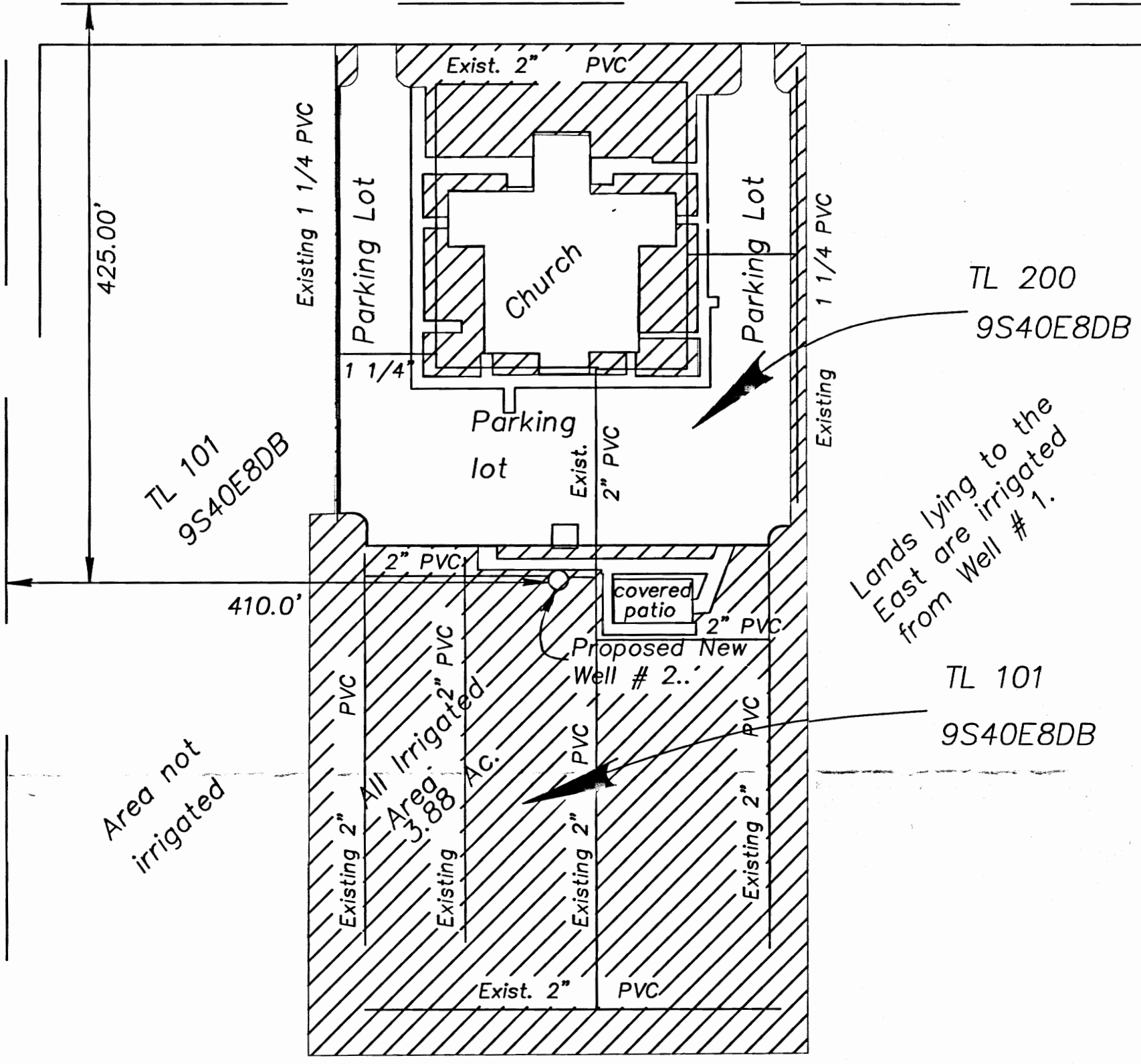

Lands lying to the East are irrigated from Well # 1.

NW, SE

PROPOSED POINT OF DIVERSION FOR WELL # 2 AND PLACE OF USE OF Primary WATER FROM WELL # 2

ENLARGED DRAWING SCALE: 1"=100'

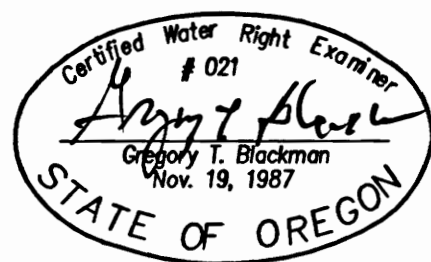

RECEIVED
AUG 28 2014
OWRD

NOTE: The preparation of this map was for the purpose of identifying the location of the proposed water right and has no intent to provide dimensions or location of property ownership lines. Location information shown hereon was furnished by the applicant.

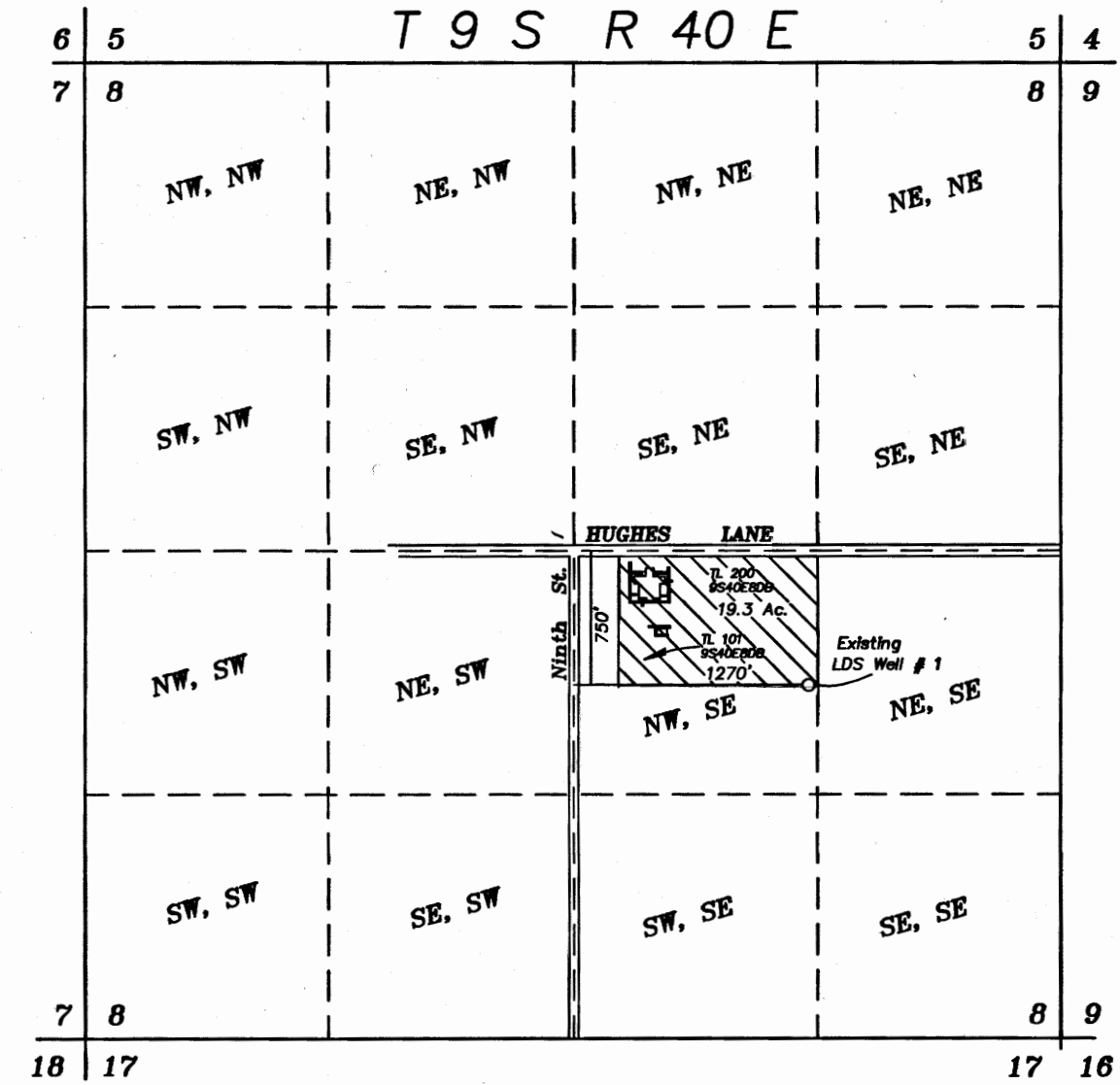

NOTE: drawing enlarged to the Left.



AUTHORIZED POINT OF DIVERSION FROM EXISTING WELL # 1 FOR SUPPLEMENTAL WATER UNDER C-30919
POINT OF DIVERSION FOR C-82422 NO LONGER EXISTS

SCALE: 1"=1320'

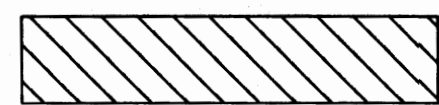

Primary lands and Supplementary lands under C- 82422, also C-30919 irrigated from well # 1.

Scale: 1"=1000'

NOTE: Upon granting of this new right, the applicant intends to surrender the primary surface rights from Certificate 82422 which describes that portion of the water right confirmed by C-4015 from the POWDER RIVER. The original point of diversion of this primary right no longer exists, and the right can no longer be served from the POWDER RIVER. The applicant intends to drill a well, (well #2) to produce primary water only for Tax Lots 200 and TL 101 9S40E8DB. Well #1 is no longer used and was located to the East of the existing Church as shown on the drawing.

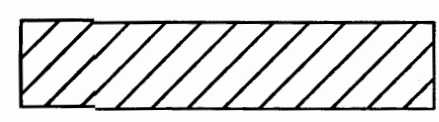

Primary lands under C-30919 requesting new Point of diversion from proposed well # 2 for primary water, and canceling the primary right from C-30919 and supplementary right from well #1.

MAY 12, 2014
APPLICATION MAP FOR NEW WELL FOR PRIMARY WATER

FOR THE CORPORATION OF THE PRESIDING BISHOP OF THE CHURCH OF JESUS CHRIST OF LATTER-DAY SAINTS

APPLICATION NO. G-1797
PERMIT NUMBER _____

G-1792

MAP OF SURVEY PROPERTY LINE ADJUSTMENT BETWEEN PARCEL 1, PARTITION PLAT NO. 2007-022 AND A PARCEL OF LAND SITUATED IN THE NW1/4 SE1/4 OF SECTION 8, T9S, R40E, WM, BAKER CITY, BAKER COUNTY, OREGON

REFERENCES

- R1 - PARTITION PLAT NO. 2007-022 BY PLS 699 RECORDED SEPTEMBER 28, 1993
- R2 - WARRANTY DEED RECORDED MARCH 6, 1973 IN 73 08 026, BAKER COUNTY DEED RECORDS

LEGEND

- FOUND NO. 5 REBAR WITH YELLOW PLASTIC CAP PER PARTITION PLAT NO. 2007-022, UNLESS OTHERWISE DESCRIBED
- SET 30" LONG NO. 5 REBAR WITH YELLOW PLASTIC CAP MARKED PLS 699
- (---) RECORD DISTANCE & BEARINGS PER R1
- (---) RECORD DISTANCE & BEARING PER R2



BASIS FOR BEARINGS
PARTITION PLAT NO. 2007-022

NARRATIVE

THE PURPOSE OF THIS SURVEY WAS TO DEFINE THE PROPERTY LINE BETWEEN PARCEL 1, PARTITION PLAT NO. 2007-022 AND THAT CERTAIN PARCEL OF LAND DESCRIBED IN WARRANTY DEED RECORDED IN INSTRUMENT NO. 73 08 026, BAKER COUNTY DEED RECORDS, SITUATED IN THE NW1/4SE1/4 OF SECTION 8, TOWNSHIP 9 SOUTH, RANGE 40 EAST, WILLAMETTE MERIDIAN, CITY OF BAKER CITY, BAKER COUNTY, OREGON, AND TO ADJUST SAID LINE, AT THE REQUEST OF THE CHURCH OF JESUS CHRIST OF LATTER-DAY SAINTS.
PARTITION PLAT NO. 2007-022 IS THE CONTROL FOR THIS SURVEY. A MONUMENT WAS SET TO DEFINE THE ADJUSTED LINE, AS SHOWN.

CERTIFICATION

I, LELAND LEE MYERS, A PROFESSIONAL LAND SURVEYOR REGISTERED IN THE STATE OF OREGON, 587 E AUBURN STREET, PO BOX 99, SUMPTER, OREGON 97877, COMPLETED THIS SURVEY ON MARCH 12, 2014, BY SETTING THE MONUMENT AS SHOWN AND DO HEREBY CERTIFY THAT THE INFORMATION SHOWN ON THIS PLAT IS IN ACCORDANCE WITH BAKER COUNTY REGULATIONS AND ORS CHAPTER 92, AND IS CORRECT TO THE BEST OF MY KNOWLEDGE.

REGISTERED
PROFESSIONAL
LAND SURVEYOR

OREGON
JULY 9, 1965
LELAND LEE MYERS
699
Renewal Date 1/1/15

OWRPD

AUG 28 2014

RECEIVED

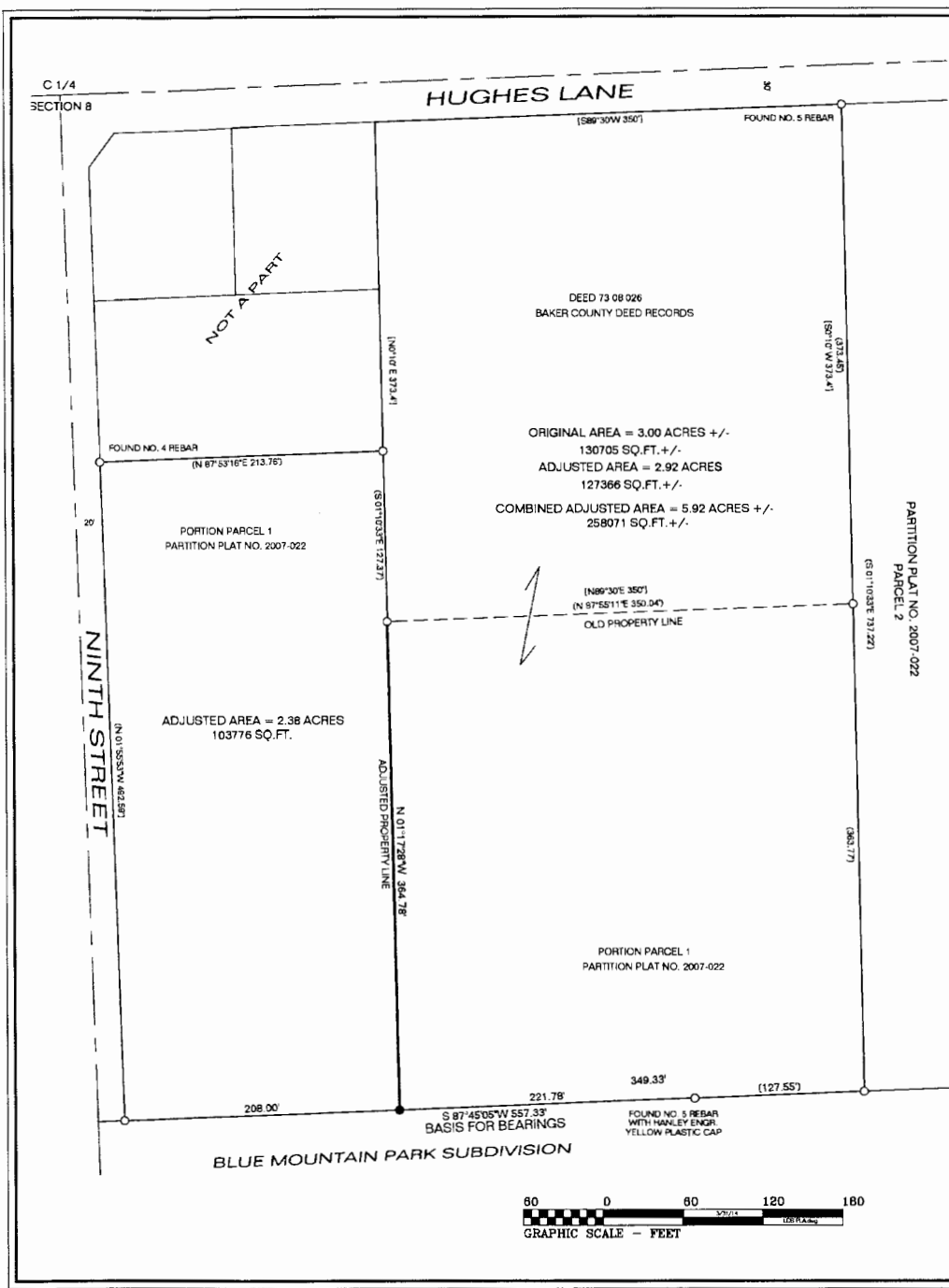

FILED
BAKER COUNTY SURVEYOR
SURVEY No. 2-40