

# Application for a Permit to Use Ground Water



Oregon Water Resources Department  
725 Summer Street NE, Suite A  
Salem, Oregon 97301-1266  
(503) 326-1900  
www.wrd.or.gov

**RECEIVED**

SEP 03 2014

## SECTION 1: APPLICANT INFORMATION AND SIGNATURE

### Applicant Information

NAME FRANK ITEL AND DAVID ITEL			PHONE (HM)
PHONE (WK)	CELL 971-400-2580-FRANK		FAX
ADDRESS 22317 CASE RD NE			
CITY AURORA	STATE OR	ZIP 97002	E-MAIL*

WATER RESOURCES DEPT  
SALEM, OREGON

### Organization Information

NAME David H. ITEL		PHONE 503-678-2307	FAX
ADDRESS 9118 Champagnes RD NE			CELL
CITY Aurora.	STATE OR	ZIP 97002	E-MAIL*

**Agent Information** – The agent is authorized to represent the applicant in all matters relating to this application.

AGENT / BUSINESS NAME			PHONE	FAX
ADDRESS				CELL
CITY	STATE	ZIP	E-MAIL*	

Note: Attach multiple copies as needed

\* By providing an e-mail address, consent is given to receive all correspondence from the department electronically. (paper copies of the final order documents will also be mailed.)

**By my signature below I confirm that I understand:**

- I am asking to use water specifically as described in this application.
- Evaluation of this application will be based on information provided in the application.
- I cannot use water legally until the Water Resources Department issues a permit.
- Oregon law requires that a permit be issued before beginning construction of any proposed well, unless the use is exempt. Acceptance of this application does not guarantee a permit will be issued.
- If I get a permit, I must not waste water.
- If development of the water use is not according to the terms of the permit, the permit can be cancelled.
- The water use must be compatible with local comprehensive land-use plans.
- Even if the Department issues a permit, I may have to stop using water to allow senior water-right holders to get water to which they are entitled.

**I (we) affirm that the information contained in this application is true and accurate.**



Applicant Signature

DAVID ITEL

Print Name and title if applicable

9-3-2014

Date

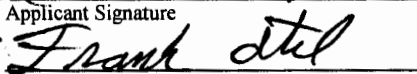

Applicant Signature

FRANK ITEL

Print Name and title if applicable

9-3-14

Date

For Department Use		
App. No. <u>6-17917</u>	Permit No. _____	Date _____

SEP 03 2014

## SECTION 2: PROPERTY OWNERSHIP

WATER RESOURCES DEPT  
SALEM, OREGON

Please indicate if you own all the lands associated with the project from which the water is to be diverted, conveyed, and used.

Yes

There are no encumbrances.

This land is encumbered by easements, rights of way, roads or other encumbrances.

No

I have a recorded easement or written authorization permitting access.

I do not currently have written authorization or easement permitting access.

Written authorization or an easement is not necessary, because the only affected lands I do not own are state-owned submersible lands, and this application is for irrigation and/or domestic use only (ORS 274.040).

Water is to be diverted, conveyed, and/or used only on federal lands.

List the names and mailing addresses of all affected landowners (*attach additional sheets if necessary*).

***You must provide the legal description of: 1. The property from which the water is to be diverted, 2. Any property crossed by the proposed ditch, canal or other work, and 3. Any property on which the water is to be used as depicted on the map.***

## SECTION 3: WELL DEVELOPMENT

WELL NO.	NAME OF NEAREST SURFACE WATER	IF LESS THAN 1 MILE:	
		DISTANCE TO NEAREST SURFACE WATER	ELEVATION CHANGE BETWEEN NEAREST SURFACE WATER AND WELL HEAD
Well 1	Ryan Creek	Approx 1350 feet	Approx 85 feet

Please provide any information for your existing or proposed well(s) that you believe may be helpful in evaluating your application. For existing wells, describe any previous alteration(s) or repair(s) not documented in the attached well log or other materials (*attach additional sheets if necessary*).

**SECTION 3: WELL DEVELOPMENT, CONTINUED**

Total maximum rate requested: 1.7 CFS (each well will be evaluated at the maximum rate unless you indicate well-specific rates and annual volumes in the table below).

The table below must be completed for each source to be evaluated or the application will be returned. If this is an existing well, the information may be found on the applicable well log. (If a well log is available, please submit it in addition to completing the table.) If this is a proposed well, or well-modification, consider consulting with a licensed well driller, geologist, or certified water right examiner to obtain the necessary information.

6-17-17  
1621-5

OWNER'S WELL NAME OR NO.	PROPOSED	EXISTING	WELL ID (WELL TAG) NO.* OR WELL LOG ID**	FLOWING ARTESIAN	CASING DIAMETER	CASING INTERVALS (IN FEET)	PERFORATED OR SCREENED INTERVALS (IN FEET)	SEAL INTERVALS (IN FEET)	MOST RECENT STATIC WATER LEVEL & DATE (IN FEET)	PROPOSED USE			
										SOURCE AQUIFER***	TOTAL WELL DEPTH	WELL-SPECIFIC RATE (GPM)	ANNUAL VOLUME (ACRE-FEET)
Well 1	<input type="checkbox"/>	<input checked="" type="checkbox"/>	Mari 334	<input type="checkbox"/>	18	+2-212	see well log				215	763 GPM	339.75
	<input type="checkbox"/>	<input type="checkbox"/>		<input type="checkbox"/>									
	<input type="checkbox"/>	<input type="checkbox"/>		<input type="checkbox"/>									
	<input type="checkbox"/>	<input type="checkbox"/>		<input type="checkbox"/>									
	<input type="checkbox"/>	<input type="checkbox"/>		<input type="checkbox"/>									
	<input type="checkbox"/>	<input type="checkbox"/>		<input type="checkbox"/>									
	<input type="checkbox"/>	<input type="checkbox"/>		<input type="checkbox"/>									
	<input type="checkbox"/>	<input type="checkbox"/>		<input type="checkbox"/>									

\* Licensed drillers are required to attach a Department-supplied Well Tag, with a unique Well ID or Well Tag Number to all new or newly altered wells. Landowners can request a Well ID for existing wells that do not have one. The Well ID is intended to serve as a unique identification number for each well.  
 \*\* A well log ID (e.g. MARI 1234) is assigned by the Department to each log in the agency's well log database. A separate well log is required for each subsequent alteration of the well.  
 \*\*\* Source aquifer examples: Troutdale Formation, gravel and sand, alluvium, basalt, bedrock, etc.

WATER RESOURCES DEPT  
SALEM, OREGON

SEP 03 2014

RECEIVED

**SECTION 4: WATER USE**

USE	PERIOD OF USE	ANNUAL VOLUME (ACRE-FEET)
Irrigation	March 1 through October 31	339.75

**Exempt Uses:** Please note that 15,000 gallons per day for single or group **domestic** purposes and 5,000 gallons per day for a single **industrial or commercial** purpose are exempt from permitting requirements.

**For irrigation use only:**

Please indicate the number of primary and supplemental acres to be irrigated (*must match map*).

Primary: 135.9 Acres                      Supplemental:        Acres

List the Permit or Certificate number of the underlying primary water right(s): 30722

Indicate the maximum total number of acre-feet you expect to use in an irrigation season: 339.75

- If the use is **municipal or quasi-municipal**, attach **Form M**
- If the use is **domestic**, indicate the number of households: NA

If the use is **mining**, describe what is being mined and the method(s) of extraction: NA

**RECEIVED**

SEP 03 2014

**SECTION 5: WATER MANAGEMENT**

**A. Diversion and Conveyance**

What equipment will you use to pump water from your well(s)?

Pump (give horsepower and type): 75 Turbine

Other means (describe):       

Provide a description of the proposed means of diversion, construction, and operation of the diversion works and conveyance of water. Rainbird, Big Gun.

**B. Application Method**

What equipment and method of application will be used? (e.g., drip, wheel line, high-pressure sprinkler)

Same

**C. Conservation**

Please describe why the amount of water requested is needed and measures you propose to: prevent waste; measure the amount of water diverted; prevent damage to aquatic life and riparian habitat; prevent the discharge of contaminated water to a surface stream; prevent adverse impact to public uses of affected surface waters.

meter

**SECTION 6: STORAGE OF GROUND WATER IN A RESERVOIR**

If you would like to store ground water in a reservoir, complete this section (*if more than one reservoir, reproduce this section for each reservoir*).

Reservoir name: NA    Acreage inundated by reservoir: NA

**RECEIVED**

SEP 03 2014

WATER RESOURCES DEPT  
SALEM, OREGON

Use(s): NA

Volume of Reservoir (acre-feet): NA Dam height (feet, if excavated, write "zero"): NA

*Note: If the dam height is greater than or equal to 10.0' above land surface AND the reservoir will store 900,000 cubic feet or more, engineered plans and specifications must be approved prior to storage of water.*

**SECTION 7: USE OF STORED GROUND WATER FROM THE RESERVOIR**

If you would like to use stored ground water from the reservoir, complete this section (if more than one reservoir, reproduce this section for each reservoir).

Annual volume (acre-feet): NA

USE OF STORED GROUND WATER	PERIOD OF USE
NA	NA

**SECTION 8: PROJECT SCHEDULE**

Date construction will begin: Upon issuance of water right permit

Date construction will be completed: Within five years of issuance of permit

Date beneficial water use will begin: Within five years of issuance of permit

**SECTION 9: WITHIN A DISTRICT**

Check here if the point of diversion or place of use are located within or served by an irrigation or other water district.

Irrigation District Name <u>NA</u>	Address	
City	State	Zip

**SECTION 10: REMARKS**

Use this space to clarify any information you have provided in the application (attach additional sheets if necessary).

\_\_\_\_\_

# Land Use

# Information Form RECEIVED



Oregon Water Resources Department  
725 Summer Street NE, Suite A  
Salem, Oregon 97301-1266  
(503) 986-0900  
www.wrd.state.or.us

SEP 03 2014

WATER RESOURCES DEPT  
SALEM, OREGON

## NOTE TO APPLICANTS

In order for your application to be processed by the Water Resources Department (WRD), this Land Use Information Form must be completed by a local government planning official in the jurisdiction(s) where your water right will be used and developed. The planning official may choose to complete the form while you wait, or return the receipt stub to you. Applications received by WRD without the Land Use Form or the receipt stub will be returned to you. Please be aware that your application will not be approved without land use approval.

**This form is NOT required if:**

- 1) Water is to be diverted, conveyed, and/or used only on federal lands; **OR**
- 2) The application is for a water right transfer, allocation of conserved water, exchange, permit amendment, or ground water registration modification, and **all** of the following apply:
  - a) The existing and proposed water use is located entirely within lands zoned for exclusive farm-use or within an irrigation district;
  - b) The application involves a change in place of use only;
  - c) The change does not involve the placement or modification of structures, including but not limited to water diversion, impoundment, distribution facilities, water wells and well houses; and
  - d) The application involves irrigation water uses only.

## NOTE TO LOCAL GOVERNMENTS

The person presenting the attached Land Use Information Form is applying for or modifying a water right. The Water Resources Department (WRD) requires its applicants to obtain land-use information to be sure the water rights do not result in land uses that are incompatible with your comprehensive plan. Please complete the form or detach the receipt stub and return it to the applicant for inclusion in their water right application. You will receive notice once the applicant formally submits his or her request to the WRD. The notice will give more information about WRD's water rights process and provide additional comment opportunities. You will have 30 days from the date of the notice to complete the land-use form and return it to the WRD. If no land-use information is received from you within that 30-day period, the WRD may presume the land use associated with the proposed water right is compatible with your comprehensive plan. Your attention to this request for information is greatly appreciated by the Water Resources Department. If you have any questions concerning this form, please contact the WRD's Customer Service Group at 503-986-0801.

RECEIVED

Land Use

SEP 03 2014



Oregon Water Resources Department
725 Summer Street NE, Suite A
Salem, Oregon 97301-1266
(503) 986-0900
www.wrd.state.or.us

Information Form WATER RESOURCES DEPT SALEM, OREGON

Applicant: Frank and David First

Ite Last

Mailing Address: 22317 Case RD NE

Aurora City OR State 97002 Zip Daytime Phone: 971-400-2580

A. Land and Location

Please include the following information for all tax lots where water will be diverted (taken from its source), conveyed (transported), and/or used or developed. Applicants for municipal use, or irrigation uses within irrigation districts may substitute existing and proposed service-area boundaries for the tax-lot information requested below.

Table with 8 columns: Township, Range, Section, 1/4 1/4, Tax Lot #, Plan Designation, Water to be: (Diverted, Conveyed, Used), Proposed Land Use. Contains two rows of data for tax lots 100 + 400.

List all counties and cities where water is proposed to be diverted, conveyed, and/or used or developed:

Marion

B. Description of Proposed Use

Type of application to be filed with the Water Resources Department:

- Permit to Use or Store Water, Water Right Transfer, Permit Amendment or Ground Water Registration Modification, Limited Water Use License, Allocation of Conserved Water, Exchange of Water

Source of water: Reservoir/Pond, Ground Water, Surface Water (name)

Estimated quantity of water needed: 1.7 cfs, cubic feet per second, gallons per minute, acre-feet

Intended use of water: Irrigation, Commercial, Industrial, Domestic for household(s), Municipal, Quasi-Municipal, Instream, Other

Briefly describe:

[Empty box for description]

Note to applicant: If the Land Use Information Form cannot be completed while you wait, please have a local government representative sign the receipt at the bottom of the next page and include it with the application filed with the Water Resources Department.

G-17917

See bottom of Page 3. ->

**RECEIVED**

**For Local Government Use Only**

SEP 03 2014  
WATER RESOURCES DEPT  
SALEM, OREGON

The following section must be completed by a planning official from each county and city listed unless the project will be located entirely within the city limits. In that case, only the city planning agency must complete this form. This deals only with the comprehensive plan. Do not include approval for activities such as building or grading permits.

**Please check the appropriate box below and provide the requested information**

- Land uses to be served by the proposed water uses (including proposed construction) are allowed outright or are not regulated by your comprehensive plan. Cite applicable ordinance section(s): *MCC 17.136*
- Land uses to be served by the proposed water uses (including proposed construction) involve discretionary land-use approvals as listed in the table below. (Please attach documentation of applicable land-use approvals which have already been obtained. Record of Action/land-use decision and accompanying findings are sufficient.) **If approvals have been obtained but all appeal periods have not ended, check "Being pursued."**

Type of Land-Use Approval Needed (e.g., plan amendments, rezones, conditional-use permits, etc.)	Cite Most Significant, Applicable Plan Policies & Ordinance Section References	Land-Use Approval:	
		<input type="checkbox"/> Obtained <input type="checkbox"/> Denied	<input type="checkbox"/> Being Pursued <input type="checkbox"/> Not Being Pursued
		<input type="checkbox"/> Obtained <input type="checkbox"/> Denied	<input type="checkbox"/> Being Pursued <input type="checkbox"/> Not Being Pursued
		<input type="checkbox"/> Obtained <input type="checkbox"/> Denied	<input type="checkbox"/> Being Pursued <input type="checkbox"/> Not Being Pursued
		<input type="checkbox"/> Obtained <input type="checkbox"/> Denied	<input type="checkbox"/> Being Pursued <input type="checkbox"/> Not Being Pursued
		<input type="checkbox"/> Obtained <input type="checkbox"/> Denied	<input type="checkbox"/> Being Pursued <input type="checkbox"/> Not Being Pursued

Local governments are invited to express special land-use concerns or make recommendations to the Water Resources Department regarding this proposed use of water below, or on a separate sheet.

Name: Patty Dorr Title: Assistant Planner

Signature: *Patty Dorr* Phone: 503-588-5036 Date: 9/13/14

Government Entity: Marion County

**Note to local government representative:** Please complete this form or sign the receipt below and return it to the applicant. If you sign the receipt, you will have 30 days from the Water Resources Department's notice date to return the completed Land Use Information Form or WRD may presume the land use associated with the proposed use of water is compatible with local comprehensive plans.

**Receipt for Request for Land Use Information**

Applicant name: \_\_\_\_\_

City or County: Marion County Staff contact: Patty Dorr

Signature: *Patty Dorr* Phone: 503-588-5036 Date: 9/13/14





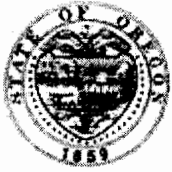

# Oregon

John A. Kitzhaber, MD, Governor

**Water Resources Department**  
North Mall Office Building  
725 Summer Street NE, Suite A  
Salem, OR 97301-1271  
503-986-0900  
FAX 503-986-0904

Joel Plahn NW Region Assistant Watermaster helped complete this water right application. Please contact Joel Plahn before returning this water right application due to any missing information or discrepancies.

I met with Frank Itel on June 2, 2014. Frank and I discussed that the well may have interference with nearby surface water. If it is determined that the well interferes with nearby surface water Frank would like to explore the option of completing a partial cancellation of his existing water right Certificate 30722 in order to offset interference with nearby surface water. Frank believed that he had a supplemental water right to pump from the well and irrigate. For many years now Frank has used the well supplement water from Case Creek.

Thank you,

Joel Plahn 0839 jmp  
503-986-~~0896~~ - office  
503-508-2394 - cell

**RECEIVED**  
SEP 03 2014  
WATER RESOURCES DEPT  
SALEM, OREGON

G-17917

STATE OF OREGON  
COUNTY OF MARION  
CERTIFICATE OF WATER RIGHT

This Is to Certify, That FRANCIS ITEL

of Route 1, Box 118, Aurora, State of Oregon, has made proof to the satisfaction of the STATE ENGINEER of Oregon, of a right to the use of the waters of Case Creek

a tributary of Champoeg Creek (Willamette River) for the purpose of irrigation of 166.9 acres

under Permit No. 25450 of the State Engineer, and that said right to the use of said waters has been perfected in accordance with the laws of Oregon; that the priority of the right hereby confirmed dates from April 17, 1958,

that the amount of water to which such right is entitled and hereby confirmed, for the purposes aforesaid, is limited to an amount actually beneficially used for said purposes, and shall not exceed 0.60 cubic foot per second

or its equivalent in case of rotation, measured at the point of diversion from the stream. The point of diversion is located in the Lot 3 (SW 1/4 NE 1/4), Section 12, T. 4 S., R. 2 W., W. M.

The amount of water used for irrigation, together with the amount secured under any other right existing for the same lands, shall be limited to one-eightieth of one cubic foot per second per acre, or its equivalent for each acre irrigated and shall be further limited to a diversion of not to exceed 2 1/2 acre feet per acre for each acre irrigated during the irrigation season of each year,

and shall conform to such reasonable rotation system as may be ordered by the proper state officer.

A description of the place of use under the right hereby confirmed, and to which such right is appurtenant, is as follows:

- 1.5 acres Lot 1 (NE 1/4 NW 1/4)
- 42.6 acres Lot 3 (NW 1/4 NW 1/4)
- 26.0 acres Lot 4 (SW 1/4 NW 1/4)
- Section 7
- T. 4 S., R. 1 W., W. M.
- 38.2 acres Lot 1 (NE 1/4 NE 1/4)
- 24.8 acres Lot 2 (NW 1/4 NE 1/4)
- 8.4 acres Lot 3 (SW 1/4 NE 1/4)
- 25.4 acres SE 1/4 NE 1/4
- Section 12
- T. 4 S., R. 2 W., W. M.

RECEIVED  
SEP 03 2014  
WATER RESOURCES DEPT  
SALEM, OREGON

The right to the use of the water for the purposes aforesaid is restricted to the lands or place of use herein described.

WITNESS the signature of the State Engineer, affixed

this date. MARCH 6 1983

CHRIS L. WHEELER  
State Engineer

Recorded in State Record of Water Right Certificates, Volume 22, page 30722

G-17917

NOTICE TO WATER WELL CONTRACTOR: The original and first copy of this report are to be filed with the

STATE ENGINEER, SALEM, OREGON within 30 days from the date of well completion.

2-2-78 CORRECTION AS PER SCHEIDER REQUEST

MARION

4S11W-7

**RECEIVED** STATE OF OREGON STATE ENGINEER SALEM, OREGON  
**RECEIVED** STATE OF OREGON STATE ENGINEER SALEM, OREGON  
 OCT 21 1970 NOV 10 1970  
 (Please type or print) (Do not write above this line)

**(1) OWNER:**

Name Francis Steel  
 Address Box 113  
Quincy Ave 97062

**(2) TYPE OF WORK (check):**

New Well  Deepening  Reconditioning  Abandon   
 If abandonment, describe material and procedure in Item 12.

**(3) TYPE OF WELL:**

Rotary  Driven   
 Cable  Jetted   
 Dug  Bored

**(4) PROPOSED USE (check):**

Domestic  Industrial  Municipal   
 Irrigation  Test Well  Other

**CASING INSTALLED:**

Threaded  Welded   
 8" Diam. from 1.2 ft. to 2.12 ft. Gage 250x  
 6" Diam. from 1 ft. to 7.2 ft. Gage 250  
granite seal

**PERFORATIONS:**

Perforated?  Yes  No  
 Type of perforator used torch  
 Size of perforations 3/8 in. by 6 in.  
640 perforations from 7.2 ft. to 11.2 ft.  
138 perforations from 13.2 ft. to 14.0 ft.  
640 perforations from 15.2 ft. to 19.2 ft.  
 perforations from ..... ft. to ..... ft.  
 perforations from ..... ft. to ..... ft.

**(7) SCREENS:**

Well screen installed?  Yes  No

Manufacturer's Name .....  
 Type ..... Model No. ....  
 Diam. Slot size Set from ..... ft. to ..... ft.  
 Diam. Slot size Set from ..... ft. to ..... ft.

**(8) WATER LEVEL: Completed well.**

Static level 47 ft. below land surface Date 5-21-70  
 Man pressure lbs. per square inch Date

**(9) WELL TESTS:**

Drawdown is amount water level is lowered below static level

Was a pump test made?  Yes  No If yes, by whom? driller  
 Yield: gal./min. with ft. drawdown after hrs.  
see att sheet

gal./min. with ft. drawdown after hrs.  
 g.p.m. Date

Was a chemical analysis made?  Yes  No

**FOUNDATION:**

Diameter concrete  
7.2 ft.  
 to bottom of seal 36 in.  
 cemented off?  Yes  No Depth .....  
 Yes  No  
 unusable water?  Yes  No

Type of water? ..... depth of strata .....  
 Method of sealing strata off .....  
 Was well gravel packed?  Yes  No Size of gravel: 3/4-3/8  
 Gravel placed from 7.2 ft. to 2.12 ft.

**(11) LOCATION OF WELL:**

County Clackamas Driller's well number 7006  
 1/4 Section 7 T. 1 S. R. 1 E.  
 Bearing and distance from section or subdivision corner

SEP 03 2014

**(12) WELL LOG:**

Diameter of well 3.75 ft. Depth of completed well 21.2 ft.

Formation: Describe color, texture, grain size and structure of materials; and show thickness and nature of each stratum and aquifer penetrated, with at least one entry for each change of formation. Report each change in position of Static Water Level as drilling proceeds. Note drilling rates.

MATERIAL	From	To	SWL
top soil	0	3	
brown clay	3	6.4	
blue clay	6.4	7.2	
brown sand	7.2	9.7	
yellow sand gravel (3")	9.7	10.7	
blue clay	10.7	11.8	
sandy blue clay	11.8	13.0	
blue sand	13.0	13.6	
blue clay	13.6	15.2	
blue sand gravel (2.5")	15.2	19.2	
blue clay	19.2	21.2	
sandy blue clay	21.2	21.5	

\* perforated casing is 3.75 well

Work started 3-17 1970 Completed 5-22 1970  
 Date well drilling machine moved off of well 5-30 1970

**Drilling Machine Operator's Certification:**

This well was constructed under my direct supervision. Materials used and information reported above are true to my best knowledge and belief.

[Signed] Edgar J. Miller Date 10-14, 1970  
 (Drilling Machine Operator)

Drilling Machine Operator's License No. 581

**Water Well Contractor's Certification:**

This well was drilled under my jurisdiction and this report is true to the best of my knowledge and belief.

NAME Milo Schneider Equipment Co  
 (Person, firm or corporation) (Type or print)

Address Star Rt Box 97 St Paul Ore

[Signed] Milo Schneider  
 (Water Well Contractor)

Contractor's License No. 387 Date 10-14, 1970

G-17917

1190 GPM 100 ft 1.8 min

Well test  
Pump started at 6:45 AM

Francis Olat 5-14-78

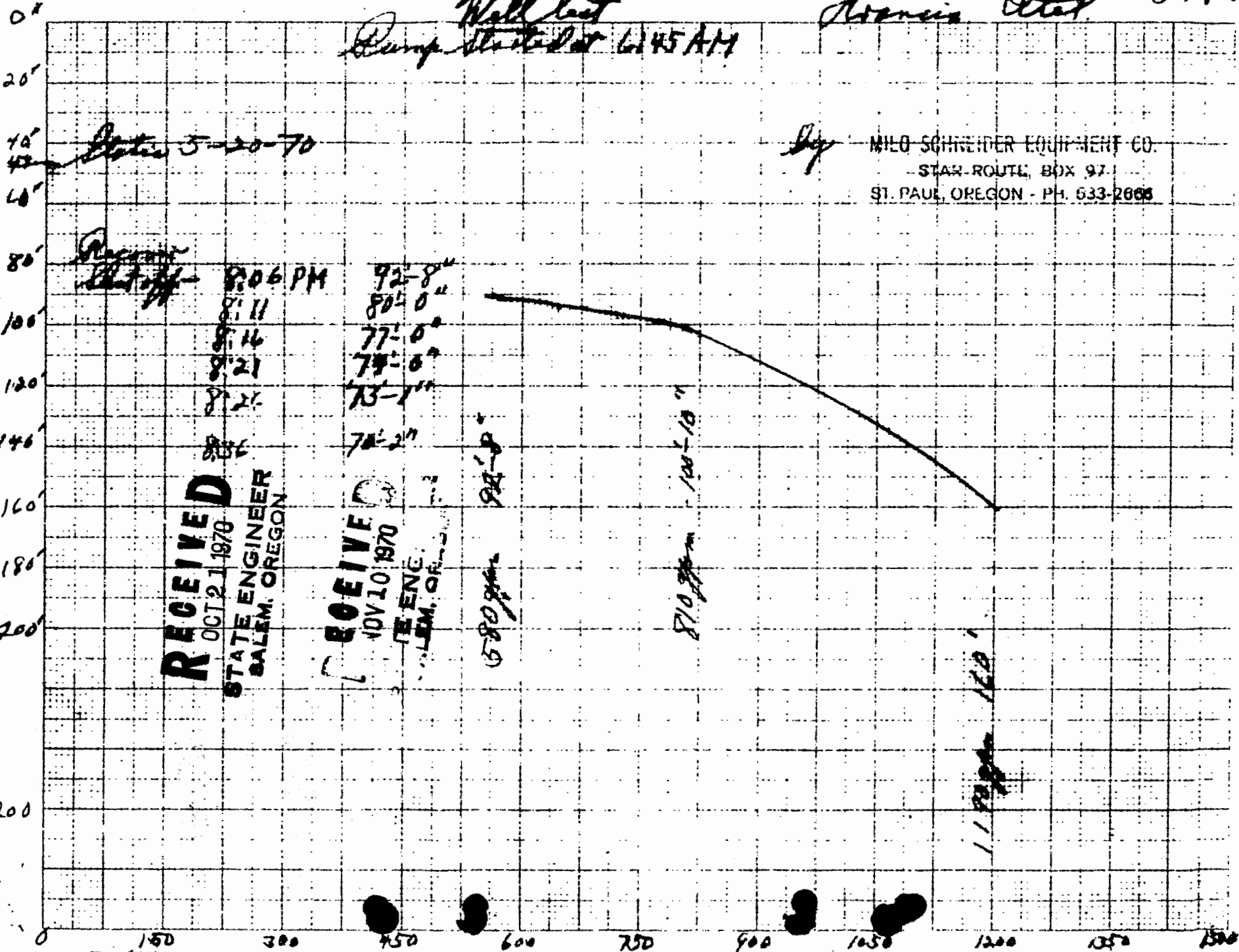

MILB SCHNEIDER EQUIPMENT CO.  
STAR ROUTE, BOX 97  
ST. PAUL, OREGON - PH. 633-2665

RECEIVED  
OCT 21 1970  
STATE ENGINEER  
SALEM, OREGON

RECEIVED  
NOV 10 1970  
STATE ENGINEER  
SALEM, OREGON

580 gpm

810 gpm

1170 gpm

Station 5-20-70  
Pump started at 6:06 PM  
8:11  
8:14  
8:21  
8:24

92-8"  
80-0"  
77-0"  
74-0"  
73-1"  
70-2"

1500 gpm

Legal Description Frank and David Itel

Township 4 South, Range 2 West, Section 12 W.M. Tax Lot 100 and 400

Township 4 South, Range 1 West, Section 7 W.M. Tax Lot 100 and 400

**RECEIVED**

SEP 03 2014

WATER RESOURCES DEPT  
SALEM, OREGON

G-17917

We understand that our well may interfere with nearby surface water streams. If it is determined that our well interferes with nearby surface water we would like to mitigate the interference by cancelling a portion of Certificate 30722. If interference is determined we request to discuss mitigation options with Department.

*Frank Itel*

Frank Itel

David Itel

*David Itel*

**RECEIVED**

SEP 03 2014

WATER RESOURCES DEPT  
SALEM, OREGON

G-17917