

**LEGEND**

**LINE TYPES**

- TAX LOT BOUNDARY    OLD PROPERTY LINE
- ROAD RIGHT-OF-WAY    VACATED RIGHT-OF-WAY
- RAILROAD    RAILROAD RIGHT-OF-WAY
- STREAM, LAKE, ETC.    STREAM, LAKE, ETC.
- TAX LOT BOUNDARY    NON-BOUNDARY
- SUBDIVISION BOUNDARY    PARTITION PLAT Bdy.
- TAX CODE BOUNDARY    EASEMENT

**SYMBOL TYPES**

- D.L.C.
- CONTROL POINTS
- SURVEY MONUMENTS
- G.L.O. CORNERS
- SECTION    1/4 SEC    1/16 SEC

**NUMBERS**

TAX CODE NO.  
000 00 00 0

ACREAGE - ALL ACREAGES EXCLUDE ANY PORTION THAT MAY LIE WITHIN THE INDICATED PUBLIC RIGHT OF WAY.

TICK MARKS - WHEN A TICK MARK IS INDICATED ON THE EXTENSION OF A LINE, THEN THE DIMENSION GOES TO THE TICK MARK. GENERALLY THIS IS USED WHEN DIMENSIONS GO INTO PUBLIC RIGHT OF WAY.

ARROWS ARE USED WITH DIMENSIONS IN AREAS OF GREATER COMPLEXITY.

**NOTICE: This map was created for Assessor's Office use ONLY.**

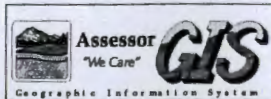

SCALE 1" = 400'  
or 1:4800

Plot file created: May 23, 2008

**SEC. 12 T4S R2W WM, MARION COUNTY**



4 2W 12  
Cancelled  
1401  
1601  
SEE MAP 04 1W 05C

SEE MAP 04 1W 07

4 2W 12



Well Location: 45.24175, -122.86681  
1125 Feet South and 340 Feet East from the NW corner of Section 7



135.9 acre

T.4 S.R.18&2 W.W.M.

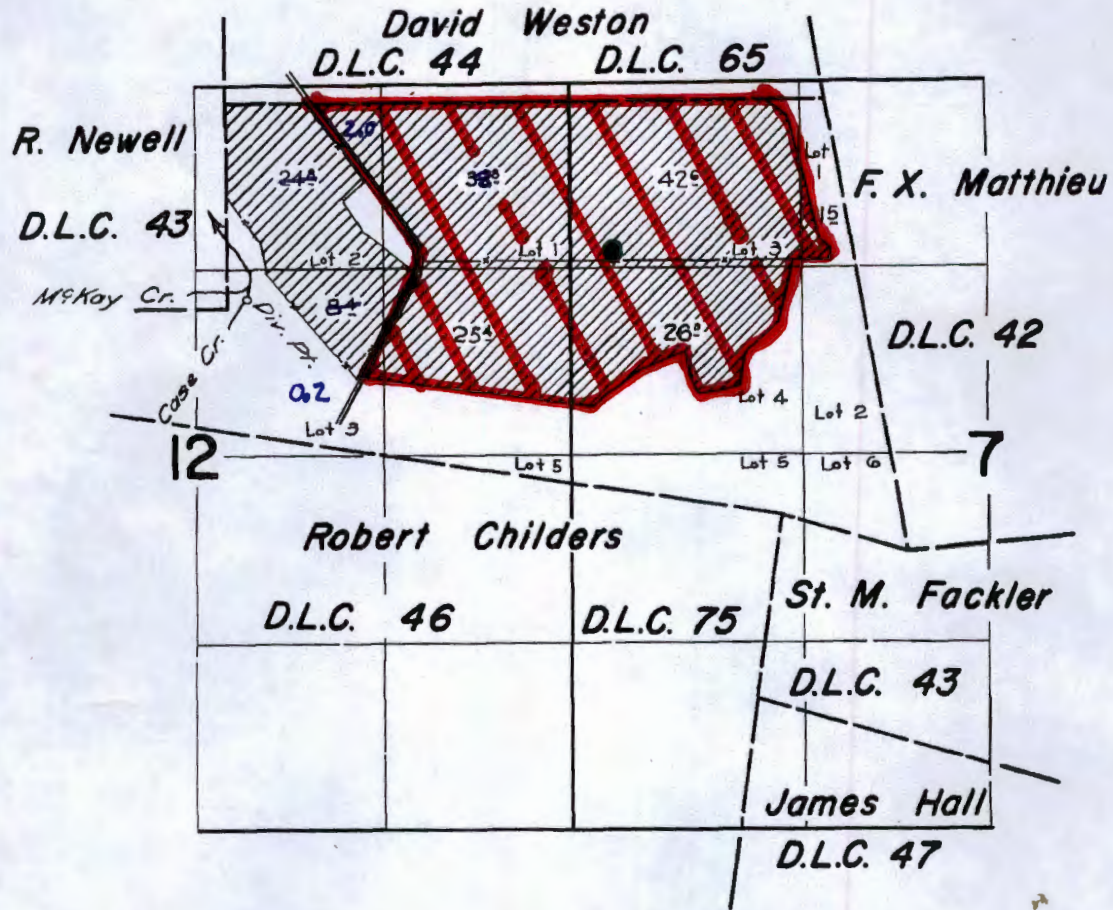

**FINAL PROOF SURVEY**  
UNDER

**RECEIVED**

SEP 03 2014

WATER RESOURCES DEPT  
SALEM, OREGON

Application No. 322.64.. Permit No. 254.50..  
IN NAME OF

**FRANCIS ITEL**

Surveyed March 28 1982, by *R. Jackson*

1" = 1320

G-17917

Tax Lot 100 + 400

*David Weston* 9-3-2014 1982-J