

SCALE: 1" = 400'
 NORTH
 WASHINGTON COUNTY, OREGON

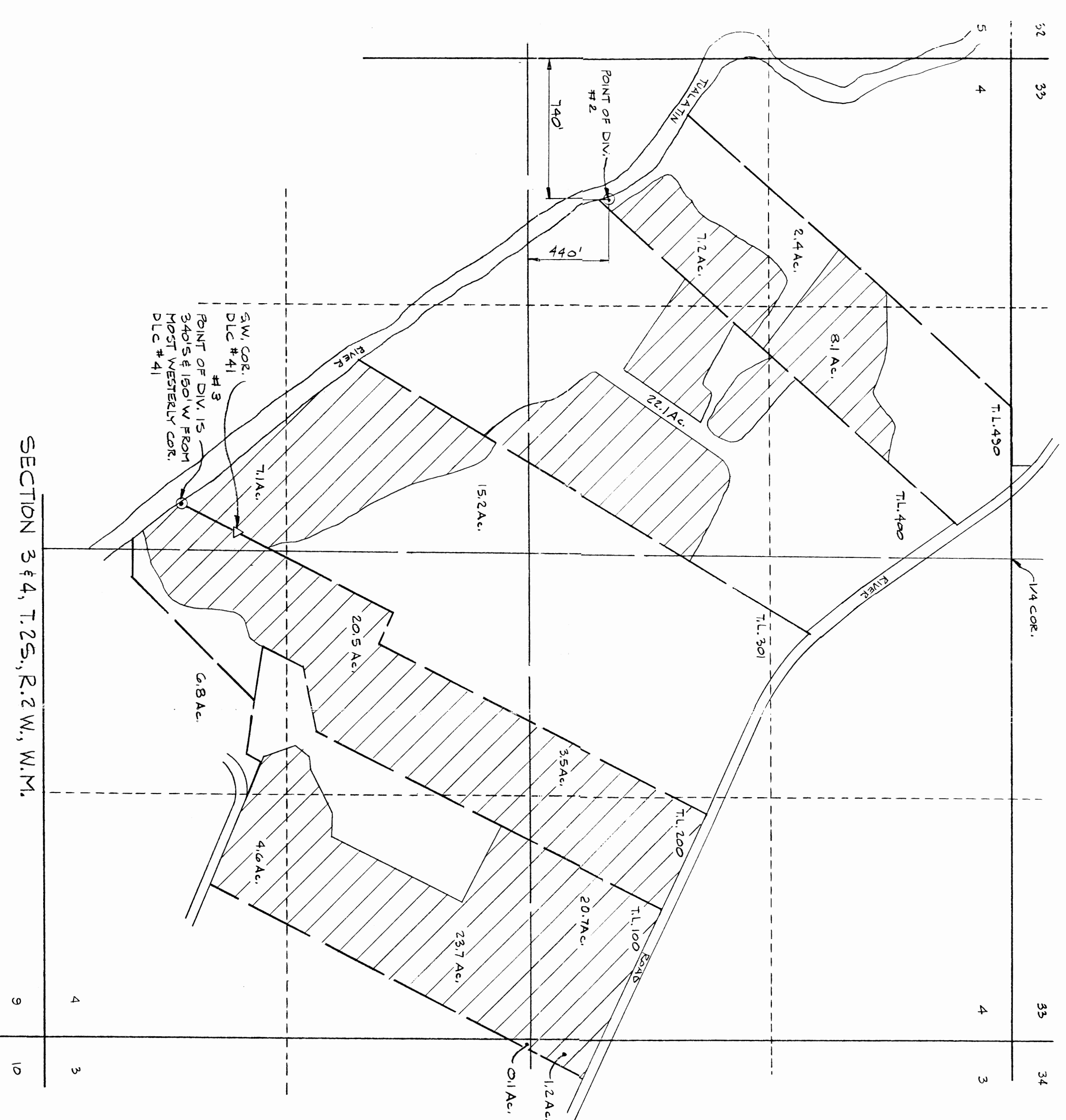
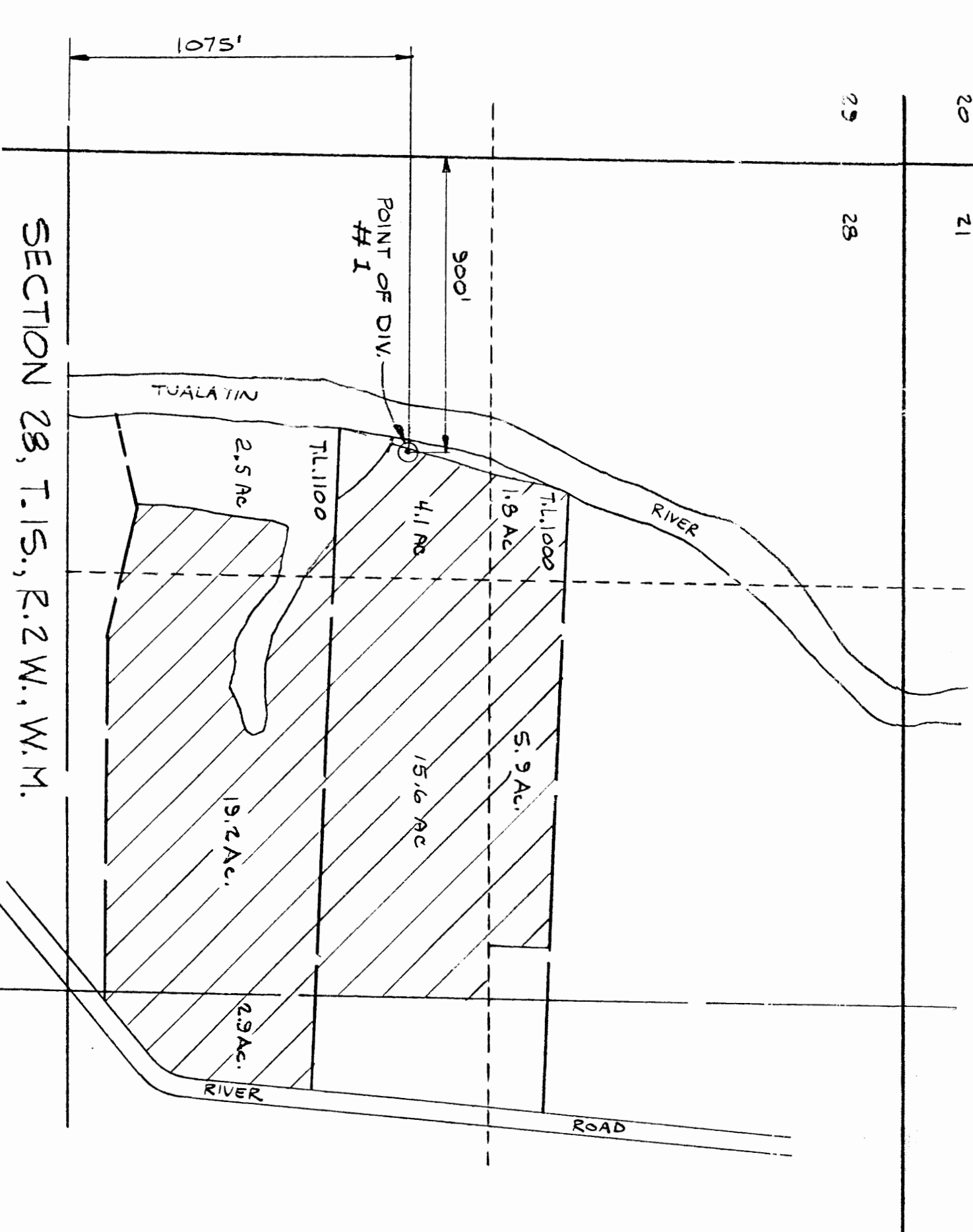

Application No: 71157
 Permit No: 51995

VERBOORT ENGINEERING
 AGRICULTURE · CIVIL · WATER RESOURCES
 HILLSBORO, OREGON

by date
 designed WRV 12/90
 drawn JER 12/90
 checked WUV 1/72
 drawing no. _____
 sheet no. 1 / 1



WATER RIGHT APPLICATION MAP
 FOR
 DECKER FARMS, INC.
 12475 S.W. RIVER ROAD
 HILLSBORO, OR 97123

RECEIVED
 JAN 30 1991
 WATER RESOURCES DEPT.
 SALEM, OREGON