

TOWNSHIP 1, 2, & 3 SOUTH,

RANGE 45 EAST, W. M.

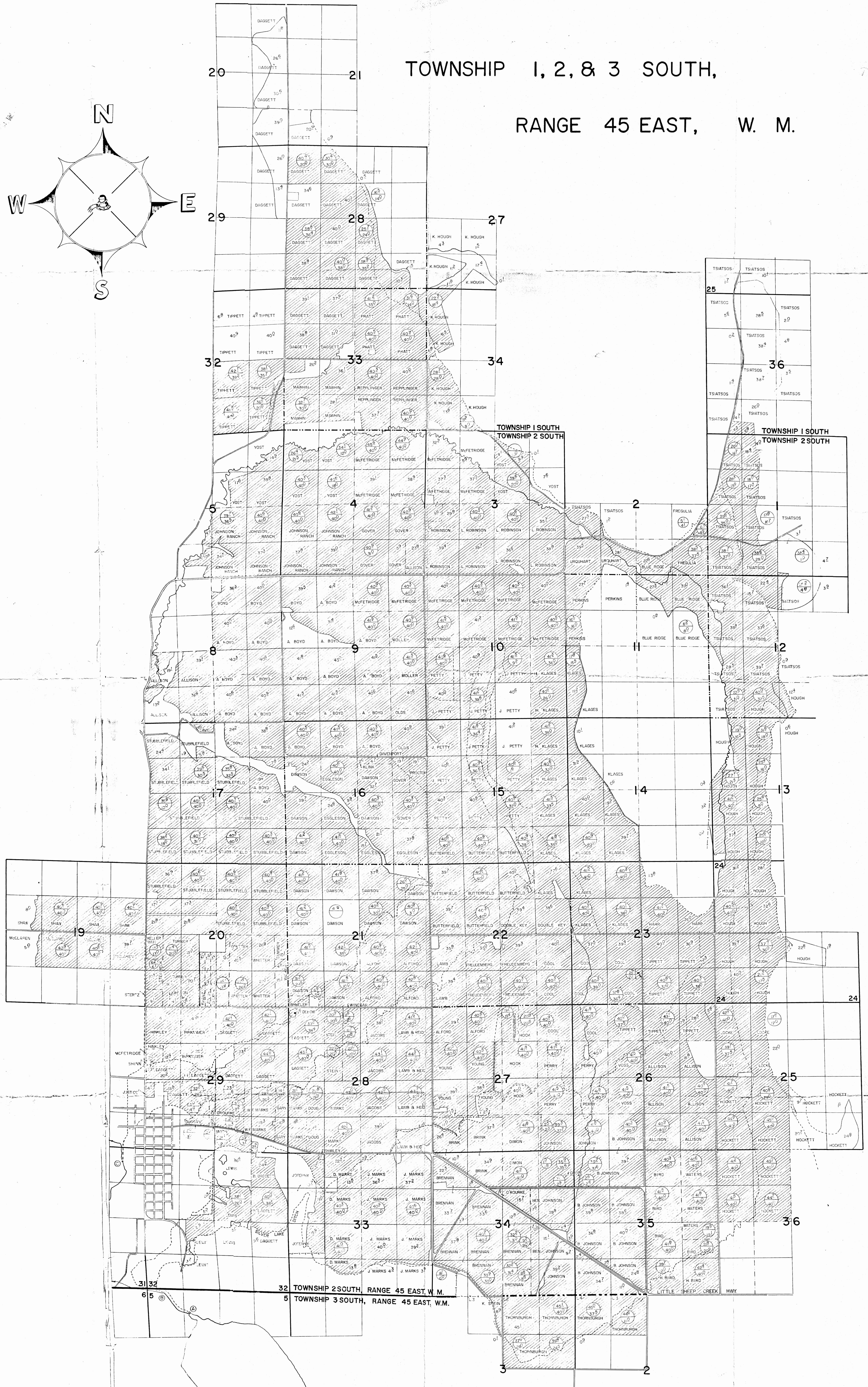
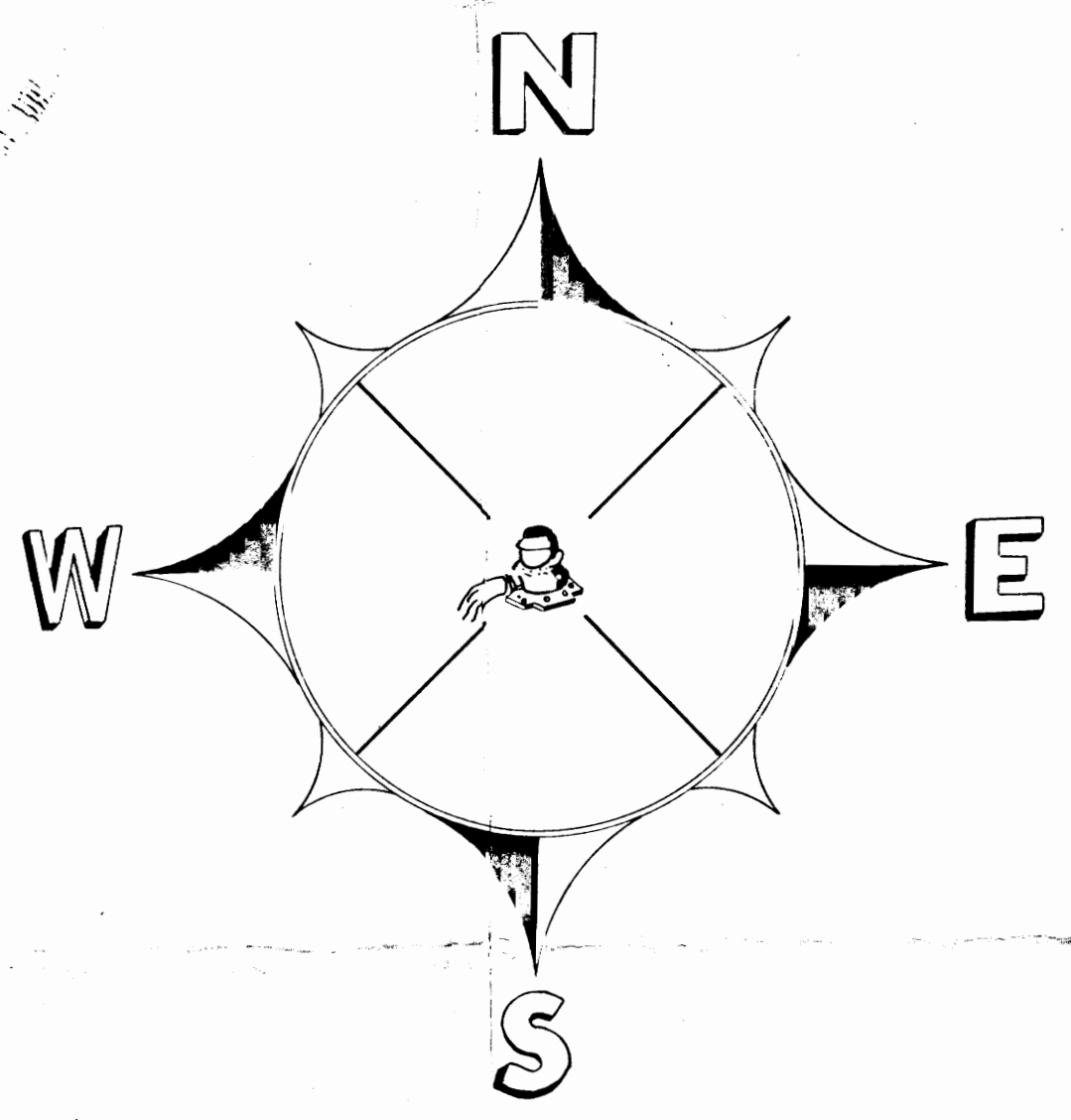

DAM LOCATION: NE 1/4 NW 1/4, SECTION 5,
T. 3S., R. 45E., W. M.

RESERVOIR AREA: 15650 ACRES

DIVERSION POINT =

- A. SILVER LAKE DITCH: 880' S & 1550' E. FROM NW COR. SEC. 5,
T. 3S., R. 45E., W.M. w/in LOT 4 (NE 1/4
NW 1/4 SEC. 5)
- B. FARMERS DITCH: S. 77°20' E. 624' FROM NW COR. SEC. 5,
T. 3S., R. 45E., W.M. w/in LOT 4 (NW 1/4
NW 1/4 SEC. 5)
- C. BIG BEND, DOBBIN,
CREIGHTON, WRENN &
DOBBIN, McCUBBIN -
CRAIG DITCHES: 550' S & 800' W. FROM NE COR. SEC. 31
T. 2S., R. 45E., W.M. w/in NE 1/4 NW 1/4
SEC. 31

LEGEND

--- DITCH	--- 40 LINE
--- PIPELINE	--- SECTION LINE
--- RIVER	--- TOWNSHIP LINE
--- DIVERSION POINT	--- PROPERTY LINE
--- ROAD	--- FENCE LINE
--- OWNER PROPERTY TIE	••• BUILDINGS
□ WATERCOURSE	○ FOUND
	○ UNLOCATED

FINAL PROOF SURVEY

UNDER
APPLICATION R-43692 PERMIT R-5018
44050 32669
IN NAME OF

DOBBIN DITCH CO., CREIGHTON DITCH CO., SILVER LAKE DITCH CO., BIG BEND WATER
DITCH CO., McCUBBIN-CRAIG DITCH CO., WRENN & DOBBIN DITCH CO., & FARMERS
DITCH CO. KNOWN AS ASSOCIATED DITCH CO.

SURVEYED SEPT 1983 BY VERNON L. CHURCH

TOWNSHIP 1, 2, & 3 SOUTH,
RANGE 45 EAST, W. M.

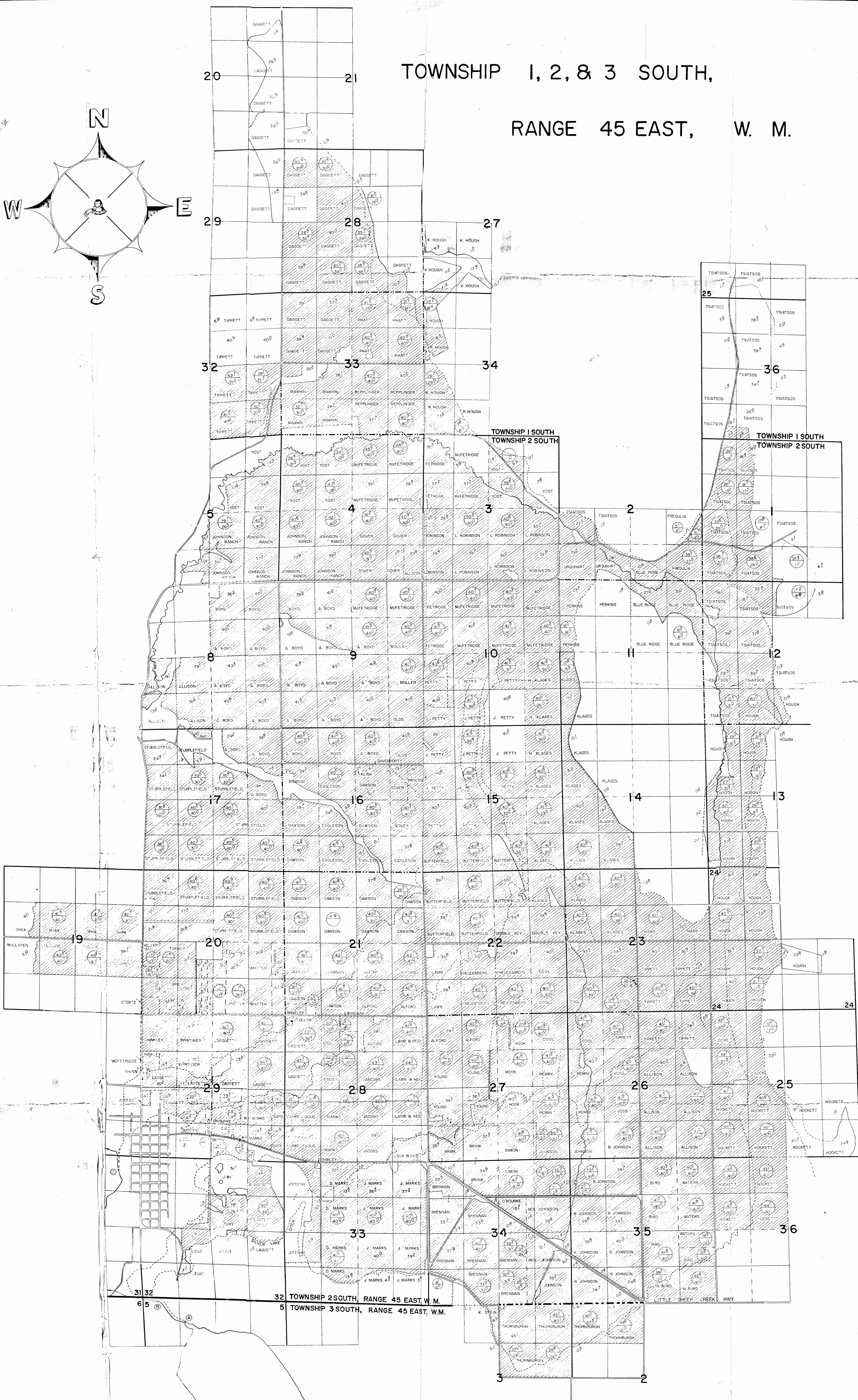
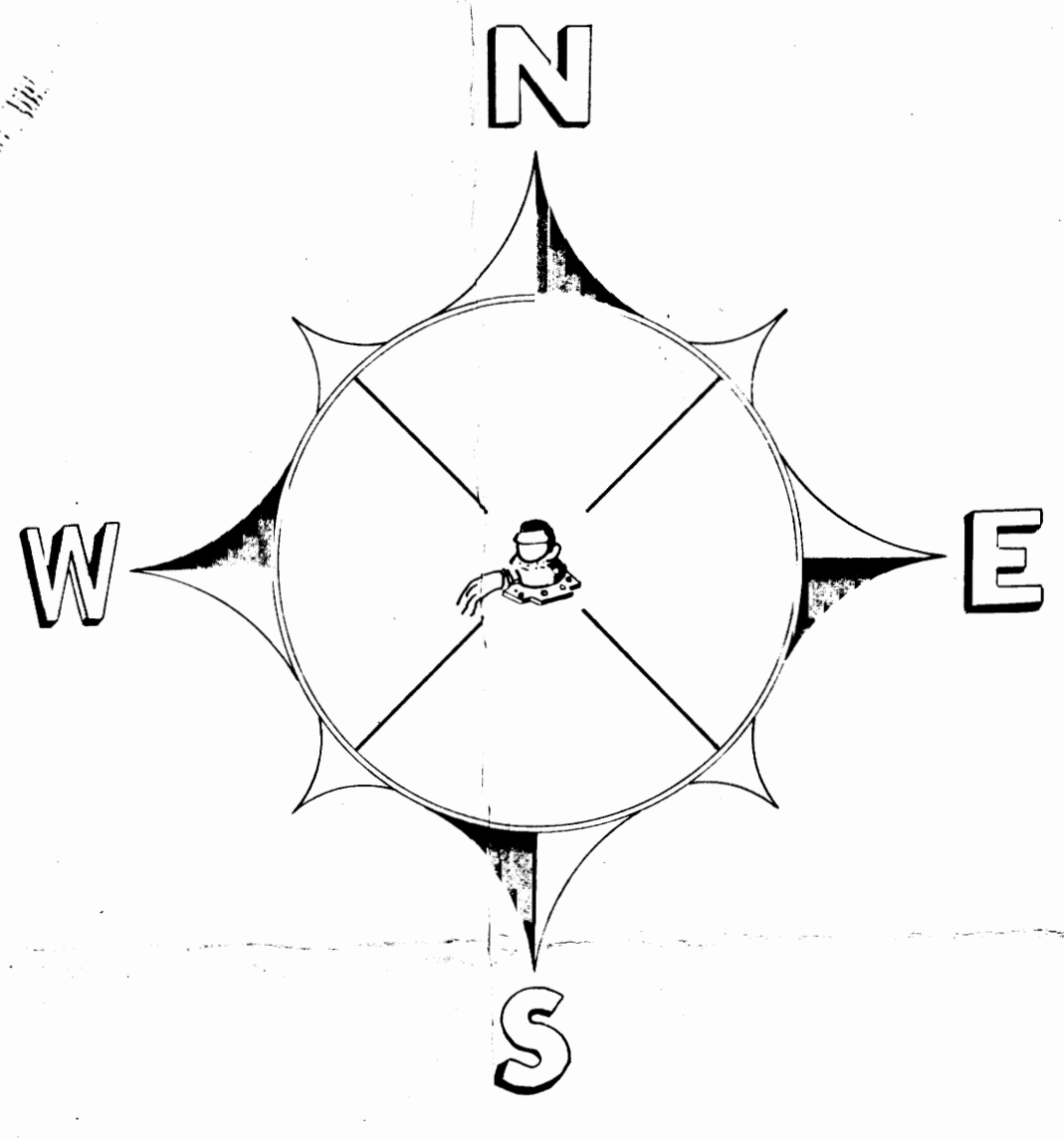

DAM LOCATION: NE 1/4 NW 1/4, SECTION 5,
T. 3S., R. 45E., W. M.

RESERVOIR AREA: 1565.0 ACRES

DIVERSION POINT=

- A. SILVER LAKE DITCH: 880'S & 1550' E. FROM NW COR. SEC. 5,
T. 3S., R. 45E., W.M. w/in LOT 4 (NE 1/4
NW 1/4 SEC. 5
- B. FARMERS DITCH: 5.77' 20" E., 624' FROM NW COR. SEC. 5,
T. 3S., R. 45E., W.M. w/in LOT 4 (NW 1/4
NW 1/4 SEC. 5
- C. BIG BEND, DOBBIN,
CREIGHTON, WRENN &
DOBBIN, McCUBBIN -
CRAIG DITCHES: 550' N. & 800' W. FROM NE COR. SEC. 31
T. 2S., R. 45E., W.M. w/in NE 1/4 NW 1/4
SEC. 3

LEGEND

	DITCH		40 LINE
	PIPELINE		SECTION LINE
	RIVER		TOWNSHIP LINE
	DIVERSION POINT		PROPERTY LINE
	ROAD		FENCE LINE
	OWNER PROPERTY TIE		BUILDINGS
	OVERLAP		FOUND ALLOWED

FINAL PROOF SURVEY

UNDER
APPLICATION R-43692 PERMIT R-5018
44050 32669
IN NAME OF

DOBBIN DITCH CO., CREIGHTON DITCH CO., SILVER LAKE DITCH CO., BIG BEND WATER
DITCH CO., McCUBBIN-CRAIG DITCH CO., WRENN & DOBBIN DITCH CO., & FARMERS
DITCH CO. KNOWN AS ASSOCIATED DITCH CO.

SURVEYED SEPT. 1983, BY VERNON L. CHURCH