

TOWNSHIP 1, 2, & 3 SOUTH,

RANGE 45 EAST, W. M.

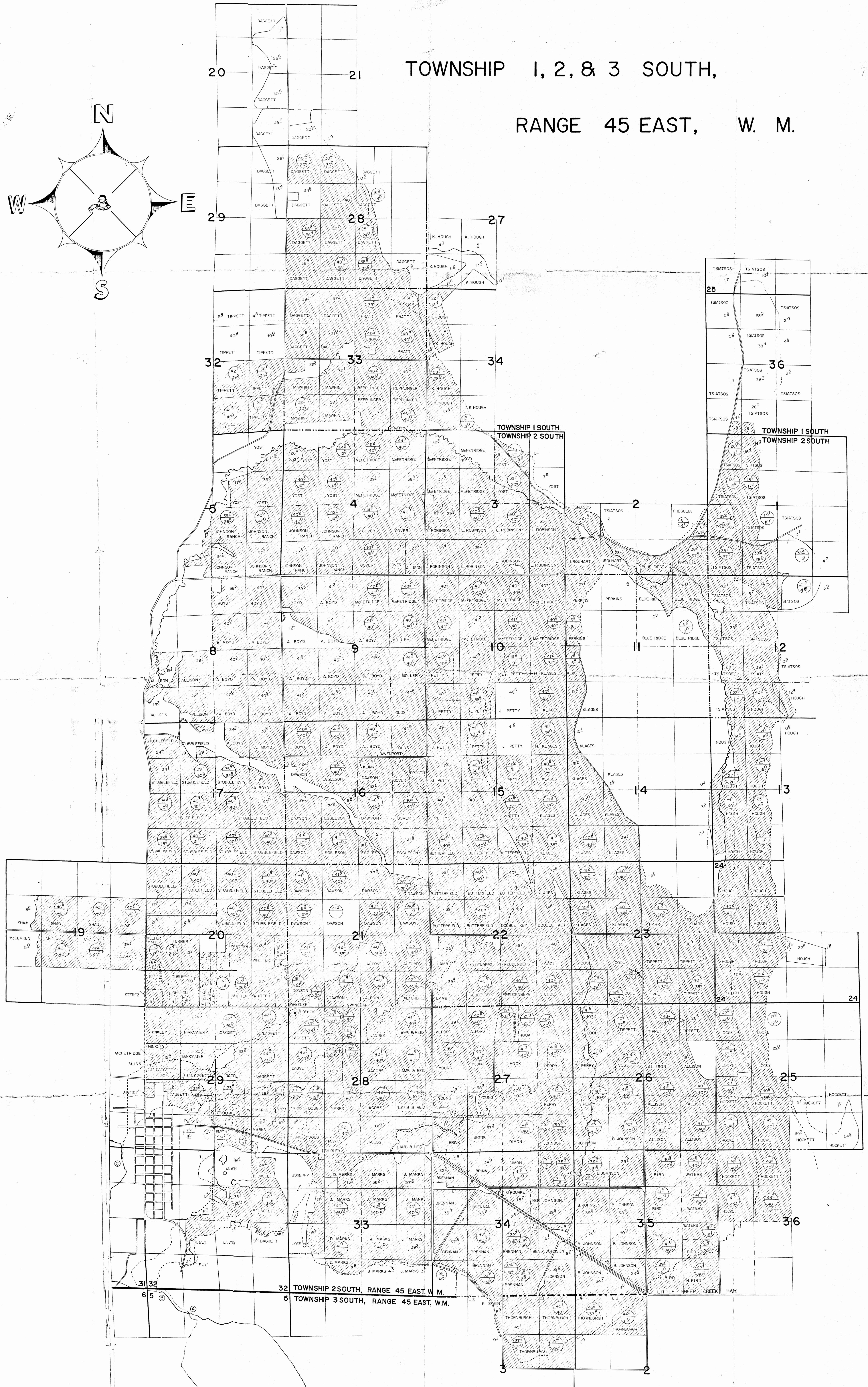
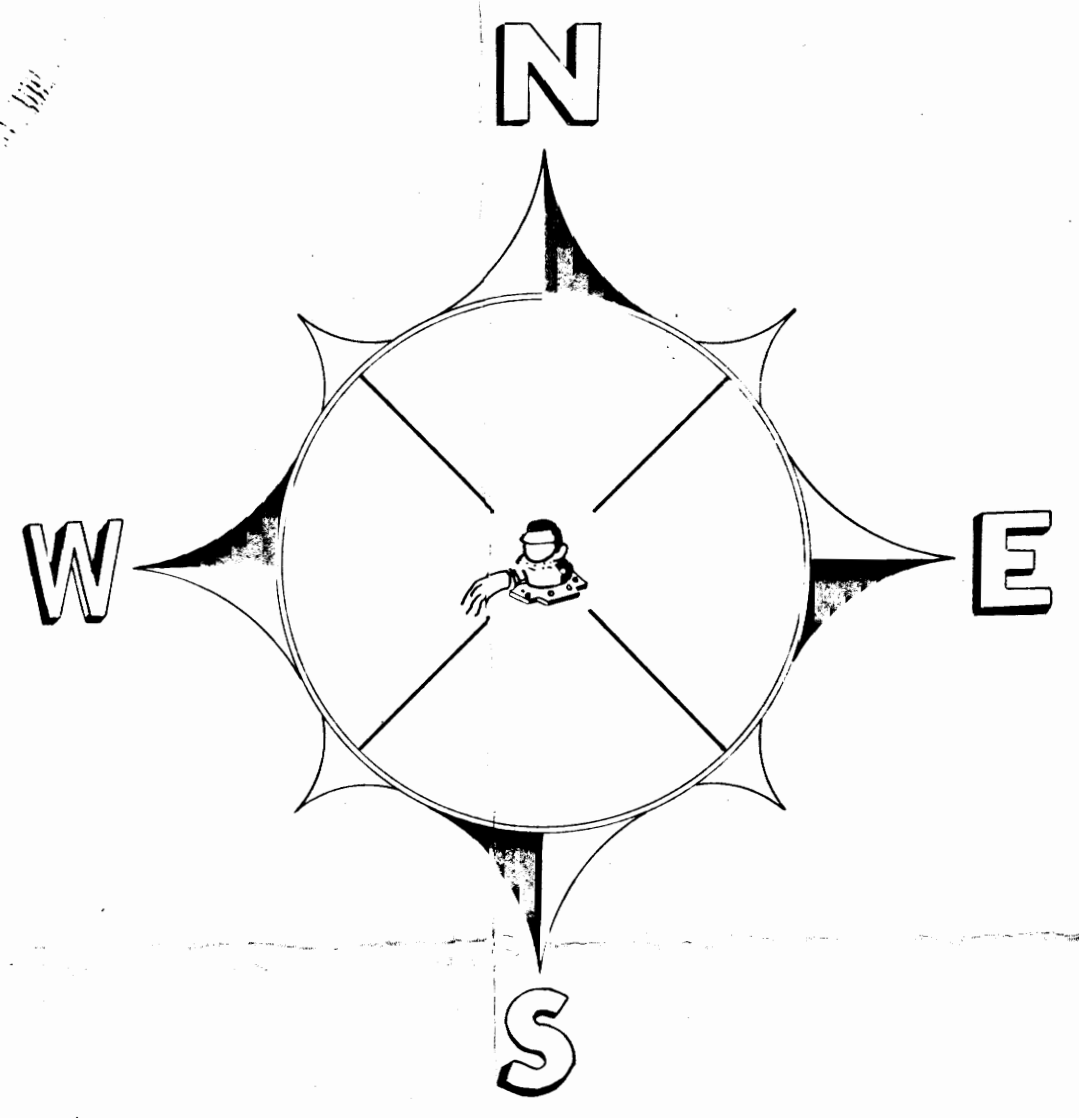

DAM LOCATION: NE 1/4 NW 1/4, SECTION 5,  
T. 3S., R. 45E., W. M.

RESERVOIR AREA: 15650 ACRES

DIVERSION POINT =

- A. SILVER LAKE DITCH: 880' S & 1550' E. FROM NW COR. SEC. 5,  
T. 3S., R. 45E., W.M. w/in LOT 4 (NE 1/4  
NW 1/4 SEC. 5
- B. FARMERS DITCH: S. 77°20'E. 624' FROM NW COR. SEC. 5,  
T. 3S., R. 45E., W.M. w/in LOT 4 (NW 1/4  
NW 1/4 SEC. 5
- C. BIG BEND, DOBBIN,  
CREIGHTON, WRENN &  
DOBBIN, McCUBBIN -  
CRAIG DITCHES: 550' S & 800' W. FROM NE COR. SEC. 31  
T. 2S., R. 45E., W.M. w/in NE 1/4 NW 1/4  
SEC. 3

**LEGEND**

- - - - -	DITCH	—	40 LINE
- - - - -	PIPELINE	—	SECTION LINE
~~~~~	RIVER	—	TOWNSHIP LINE
—	DIVERSION POINT	—	PROPERTY LINE
—	ROAD	—	FENCE LINE
- - - - -	OWNER PROPERTY TIE	•	BUILDINGS
□	OVERLAP	○	FOUND
		○	UNLOADED

**FINAL PROOF SURVEY**

UNDER  
APPLICATION R-43692 PERMIT R-5018  
44050 32669  
IN NAME OF

DOBBIN DITCH CO., CREIGHTON DITCH CO., SILVER LAKE DITCH CO., BIG BEND WATER  
DITCH CO., McCUBBIN-CRAIG DITCH CO., WRENN & DOBBIN DITCH CO., & FARMERS  
DITCH CO. KNOWN AS ASSOCIATED DITCH CO.

SURVEYED SEPT 1983 BY VERNON L. CHURCH

TOWNSHIP 1, 2, & 3 SOUTH,  
RANGE 45 EAST, W. M.

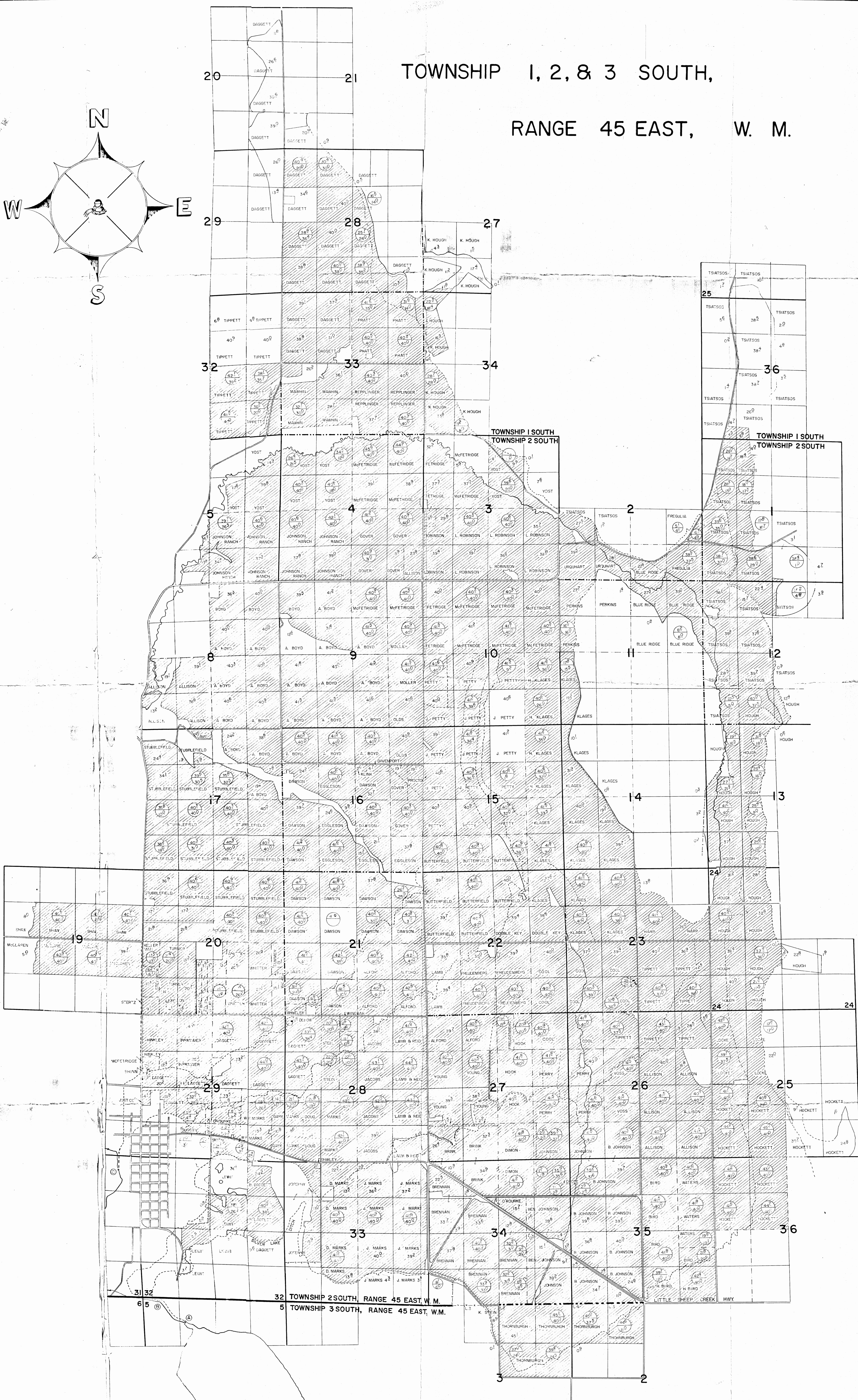
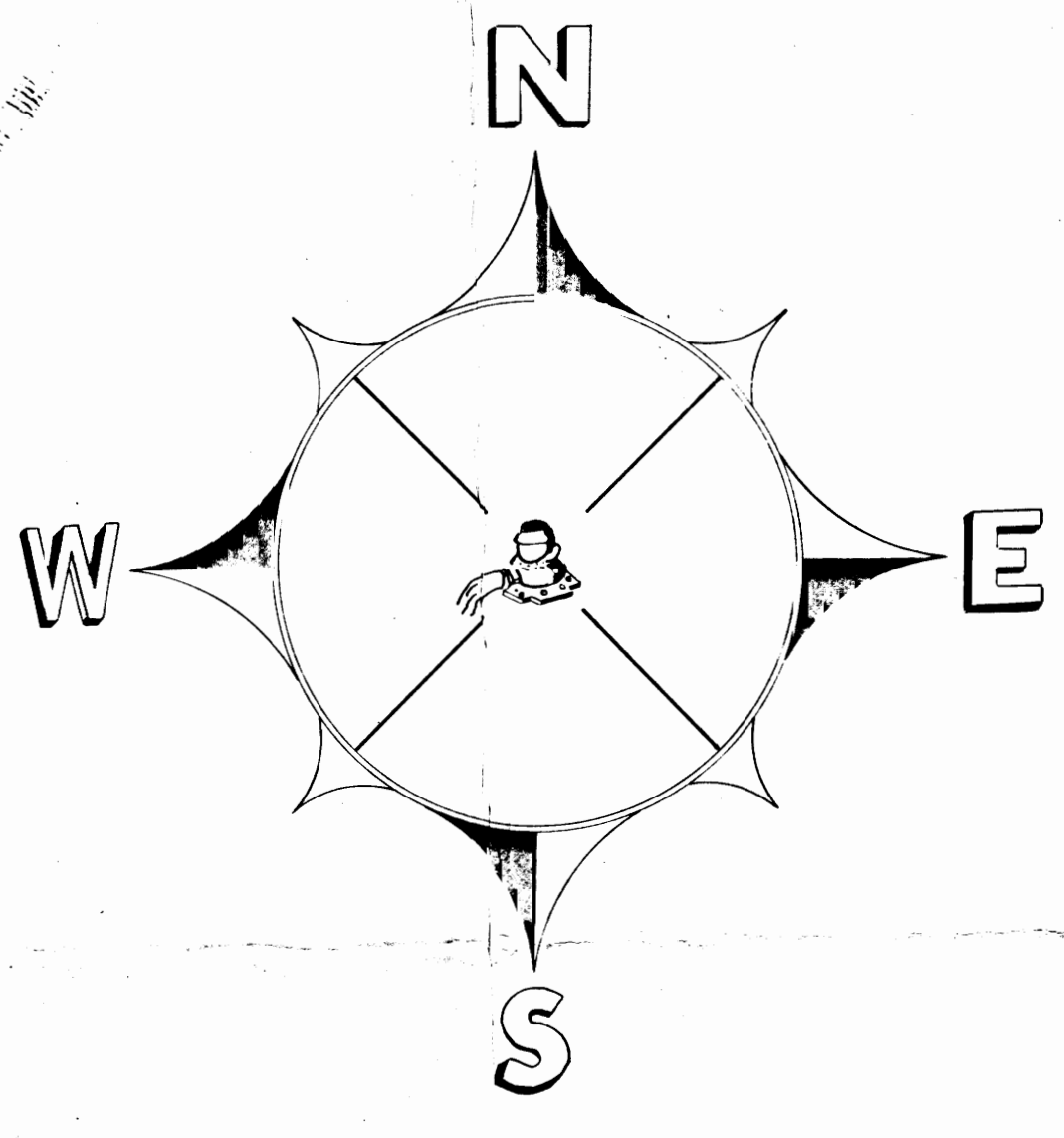

DAM LOCATION: NE 1/4 NW 1/4, SECTION 5,  
T. 3S., R. 45E., W. M.

RESERVOIR AREA: 1565.0 ACRES

WALLOWA LAKE  
RESERVOIR

DIVERSION POINT=

A. SILVER LAKE DITCH: 880'S & 1550' FROM NW COR. SEC. 5,  
T. 3S., R. 45E., W.M. w/in LOT 4 (NE 1/4  
NW 1/4 SEC. 5

B. FARMERS DITCH: 5.77' 20" E., 624' FROM NW COR. SEC. 5,  
T. 3S., R. 45E., W.M. w/in LOT 4 (NW 1/4  
NW 1/4 SEC. 5

C. BIG BEND, DOBBIN,  
CREIGHTON, WRENN &  
DOBBIN, McCUBBIN -  
CRAIG DITCHES: 550' & 800' W. FROM NE COR. SEC. 31  
T. 2S., R. 45E., W.M. w/in NE 1/4 NE 1/4  
SEC. 3

LEGEND	
	DITCH
	PIPELINE
	RIVER
	DIVERSION POINT
	ROAD
	OWNER PROPERTY TIE
	OVERLAP
	BUILDINGS
	40 LINE
	SECTION LINE
	TOWNSHIP LINE
	PROPERTY LINE
	FENCE LINE
	FOUND ALLOWED

**FINAL PROOF SURVEY**

UNDER  
APPLICATION R-43692 PERMIT R-5018  
44050 32669  
IN NAME OF

DOBBIN DITCH CO., CREIGHTON DITCH CO., SILVER LAKE DITCH CO., BIG BEND WATER  
DITCH CO., McCUBBIN-CRAIG DITCH CO., WRENN & DOBBIN DITCH CO., & FARMERS  
DITCH CO. KNOWN AS ASSOCIATED DITCH CO.

SURVEYED SEPT. 1983, BY VERNON L. CHURCH