

T.36S.,R.1W.,W.M.

Jackson County, Oregon
 Tax Lot No. 361W 06 - 300
 ROGUE RIVER BASIN

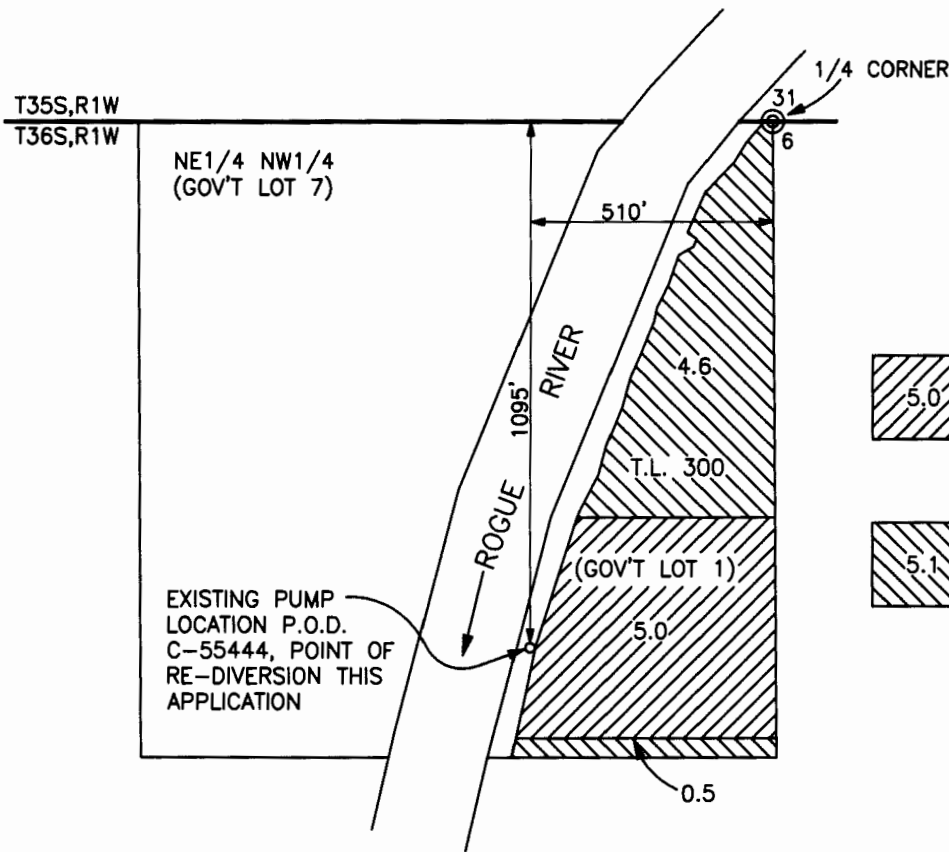

SCALE 1" = 400'



NOTE: MAP PREPARED FOR WATER RIGHT PURPOSES ONLY, NOT FOR PROPERTY BOUNDARY LOCATIONS.



= AUTHORIZED IRRIGATED AREA PERMIT NO. 2282, CERT. NO. 55444, T-4190. PRIORITY DATE 11-30-1914



= AREA REQUESTING LOST CREEK RESERVOIR WATER. RESERVOIR CONSTRUCTED UNDER PERMIT NO. R-8142.

MAP TO ACCOMPANY AN APPLICATION FOR A PERMIT TO USE SURFACE WATER, LOST CREEK RESERVOIR WATER, A TRIBUTARY OF THE ROGUE RIVER

PREPARED FOR:
 THE JANUARY TRUST
 RONALD E. NASH, TRUSTEE
 360 HAMILTON AVE., SUITE 100
 WHITE PLAINS, NY. 10601

PREPARED BY:
 GARY D. KAISER, CWRE #73
 19440 HWY. 62
 EAGLE POINT, OR. 97524

JULY 28, 2014

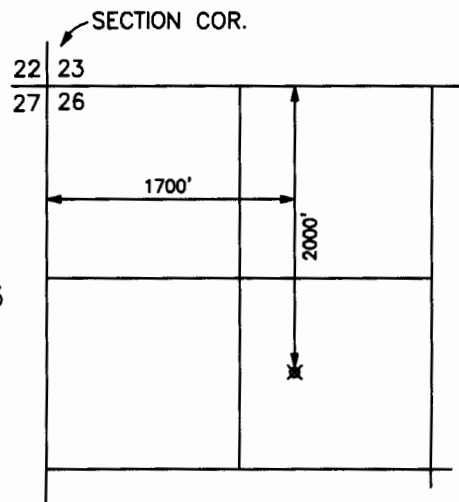

LOST CREEK RESERVOIR
 POINT OF DIVERSION
 T.33S.,R.1E.,W.M.
 SCALE 1" = 1320'

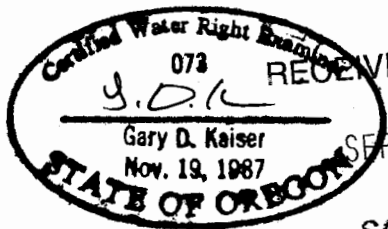

RECEIVED BY OWRD

AUG 14 2014

SALEM, OR

SEP 08 2014

SALEM, OR
 S-88012

RECEIVED

AUG 15 2014

T.36S.,R.1W.,W.M.
Jackson County, Oregon
Tax Lot No. 361W 06 - 300
ROGUE RIVER BASIN



WATER RESOURCES DEPT
SALEM, OREGON

SCALE 1" = 400'

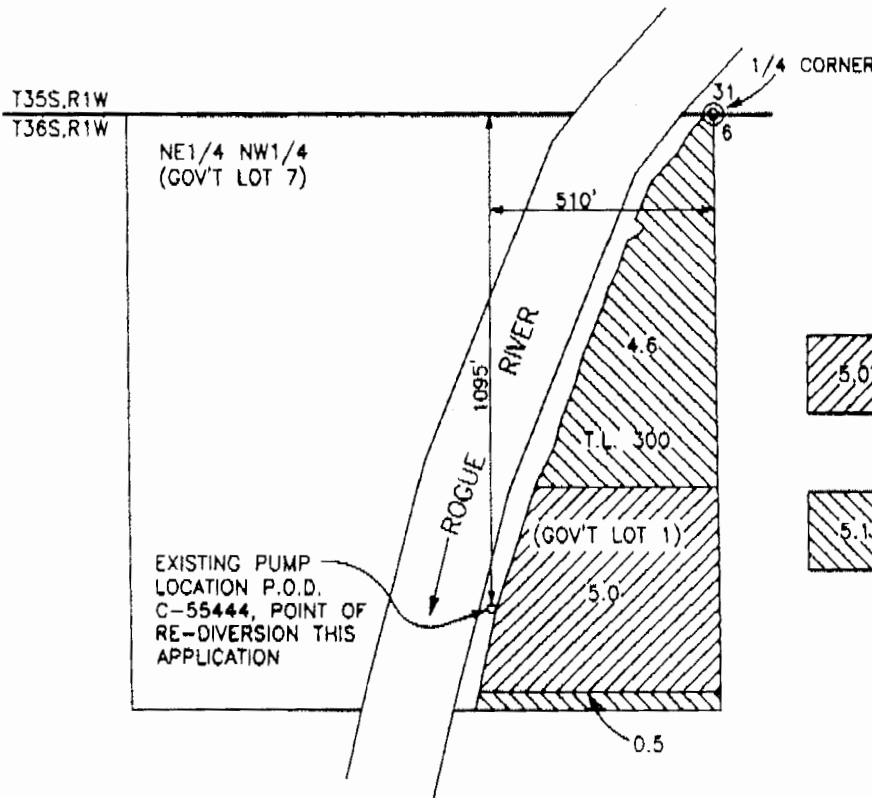

NOTE: MAP PREPARED FOR
WATER RIGHT PURPOSES ONLY,
NOT FOR PROPERTY BOUNDARY
LOCATIONS.



= AUTHORIZED IRRIGATED
AREA PERMIT NO. 2282,
CERT. NO. 55444, T-4190.
PRIORITY DATE 11-30-1914



= AREA REQUESTING LOST
CREEK RESERVOIR WATER.
RESERVOIR CONSTRUCTED
UNDER PERMIT NO. R-8142.

MAP TO ACCOMPANY AN APPLICATION
FOR A PERMIT TO USE SURFACE
WATER, LOST CREEK RESERVOIR WATER,
A TRIBUTARY OF THE ROGUE RIVER

PREPARED FOR:
THE JANUARY TRUST
RONALD E. NASH, TRUSTEE
360 HAMILTON AVE., SUITE 100
WHITE PLAINS, NY. 10601

PREPARED BY:
GARY D. KAISER, CWRE #73
19440 HWY. 62
EAGLE POINT, OR. 97524

JULY 28, 2014

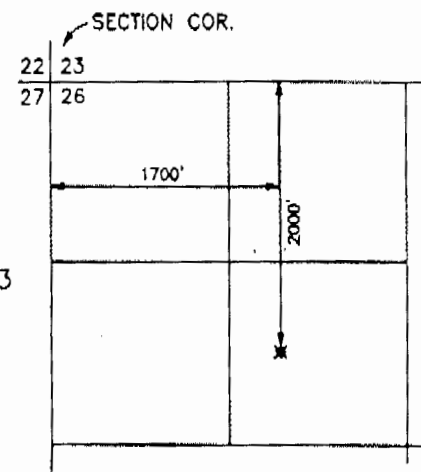

LOST CREEK RESERVOIR
POINT OF DIVERSION
T.33S.,R.1E.,W.M.
SCALE 1" = 1320'

RECEIVED BY OWRD

SEP 08 2014

SALEM, OR

