

APPLICATION MAP FOR A PERMIT TO USE GROUND WATER FOR TOM & LYNNE HILL







REFERENCE CORNER:
LOCATED AT THE NE CORNER OF SECTION 13, TOWNSHIP 7 SOUTH,
RANGE 38 EAST, W.M.

BAKER COUNTY TAX LOT 3300

PROPOSED WELL LOCATIONS:

WELL #3: LOCATED APPROXIMATELY 115 FT WEST & 866 FT SOUTH OF THE NE
CORNER OF SECTION 13, T. 7 S., R. 38 E., WM, BAKER COUNTY, OREGON.

LEGEND:

-  TAX LOT BOUNDARY
-  SECTION BOUNDARY
-  QUARTER/QUARTER
-  REFERENCE CORNER
-  LOCATION OF [PROPOSED] WELLS
-  LANDS WITH PRIMARY WATER RIGHTS
UNDER CERTIFICATE 82643, REQUESTING
SUPPLEMENTAL RIGHTS FROM PROPOSED
NEW WELL #3.

1 INCH = 1,320 FEET

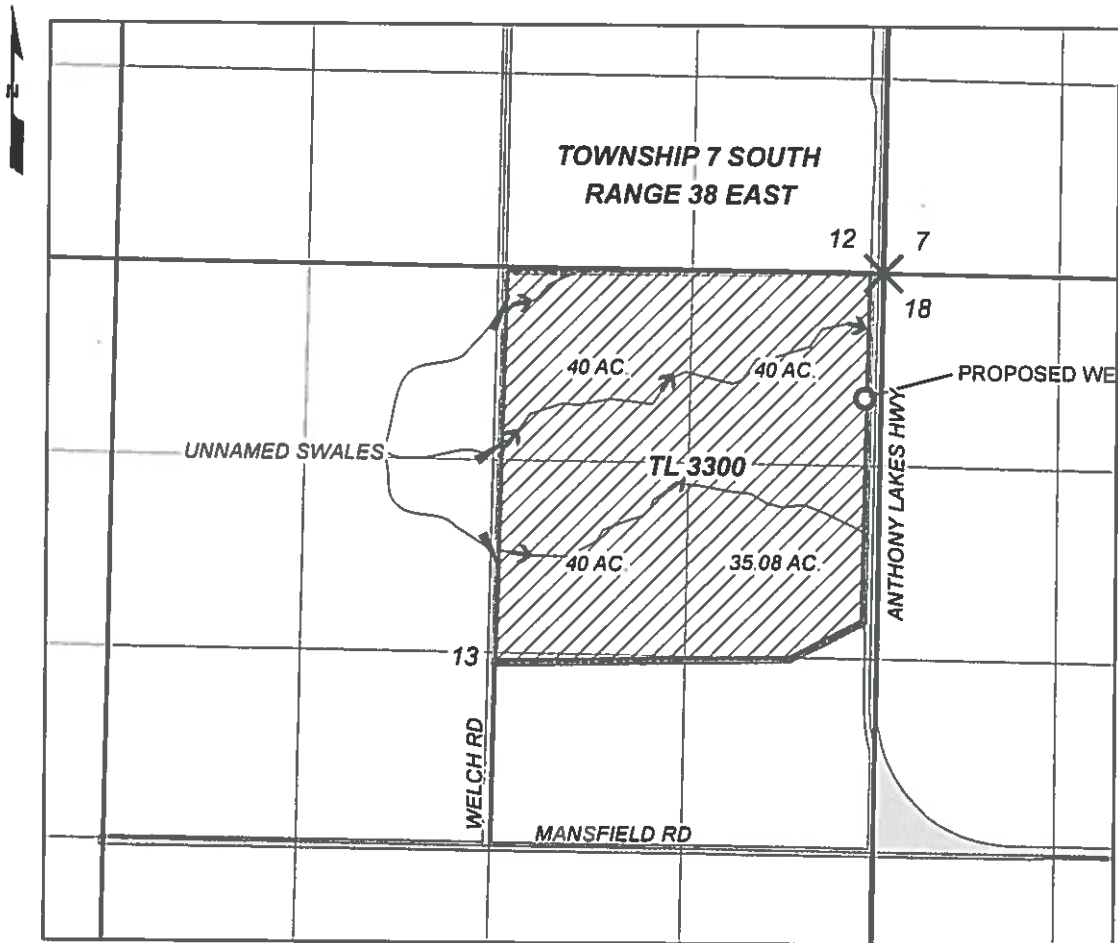

RECEIVED

MAR 5 2015

WATER RESOURCES DEPT
SALEM, OREGON

APPLICATION NO. G-17858

PERMIT NUMBER _____

PREPARATION OF THIS MAP IS FOR
THE PURPOSE OF IDENTIFYING THE
LOCATION OF THE WATER RIGHT
ONLY. THERE IS NO INTENT TO
PROVIDE DIMENSIONS OR LOCATIONS
OF PROPERTY OWNERSHIP LINES