

WATERMASTER DIVISION 33 APPLICATION WORK SHEET

Recommendations for Water Right Applications that may affect the Habitat of Sensitive, Threatened or Endangered Fish Species,
OAR 690-33-310 through 340.

Bob Bailey

Date: 1/14/05 Please return to WRD before **February 17, 2005**. Application #: S-86145

Applicant's Name: ZENA HEIGHTS VINEYARD, LLC ATTN: ROBERT DEOCAMPO

SOURCE OF WATER: GROUNDWATER SURFACE WATER STORAGE

DESCRIPTION OF THE SOURCE: 5 reservoirs, 2 unnamed springs, 1 unnamed stream, runoff
(A spring, well, sump, exempt pond, unnamed stream, etc.)

1) If from surface water, does the water at the proposed diversion location flow above ground in a defined channel into another water body?

YES NO - *springs, runoff* SOMETIMES - *unn stream*

If sometimes, describe the time period, Between: July and October

2) Does the source ever go dry in the area of the proposed diversion?

YES NO - *springs, runoff* Don't Know - *Reservoirs*

3) To your knowledge, has the requested source of water been regulated because of insufficient flow to satisfy existing water rights including instream water rights?

YES NO

If YES, please explain: _____

4) Do you agree with the water availability recommended period of use?

YES NO I DON'T KNOW

If NO, why do you disagree with the recommended period of use and what period do you recommend? Typically flows drop significantly during summer and do not recover until rainy season. Water most likely would not there Sept - Oct.

5) Did you meet with staff from another agency to discuss this application?

YES NO

Who: _____ Agency: _____ Date: _____

6) Is mitigation an option?

YES NO

If YES, please explain: Acquire storm water which applicant is doing

Comments: Site visit 2005.2.11. Met w/ Bob Bailey. GPS & Pictures taken.

Watermaster Signature: *William J. Faber* Date: 2005.4.20

WRD Contact: Caseworker: Jerry Gainey, Water Rights Division
503-986-0812/ Fax: 503-986-0901 / e-mail: Jerry.W.GAINEY@ wrd.or.state.us

PLACE OF USE BY 1/4, 1/4 SECTION			
SEC	1/4,1/4	PRIMARY RIGHT	SUPPLEMENTARY RIGHT
23	NW/SW	0.14 AC	0.73 AC
	NE/SW	4.27 AC	0.39 AC
	SW/SW	11.00 AC	12.29 AC
	SE/SW	12.54 AC	1.70 AC
22	NE/SE	0.23 AC	---
	SE/SE	1.62 AC	---
TOTAL		EA 29.80 AC	15.11 AC

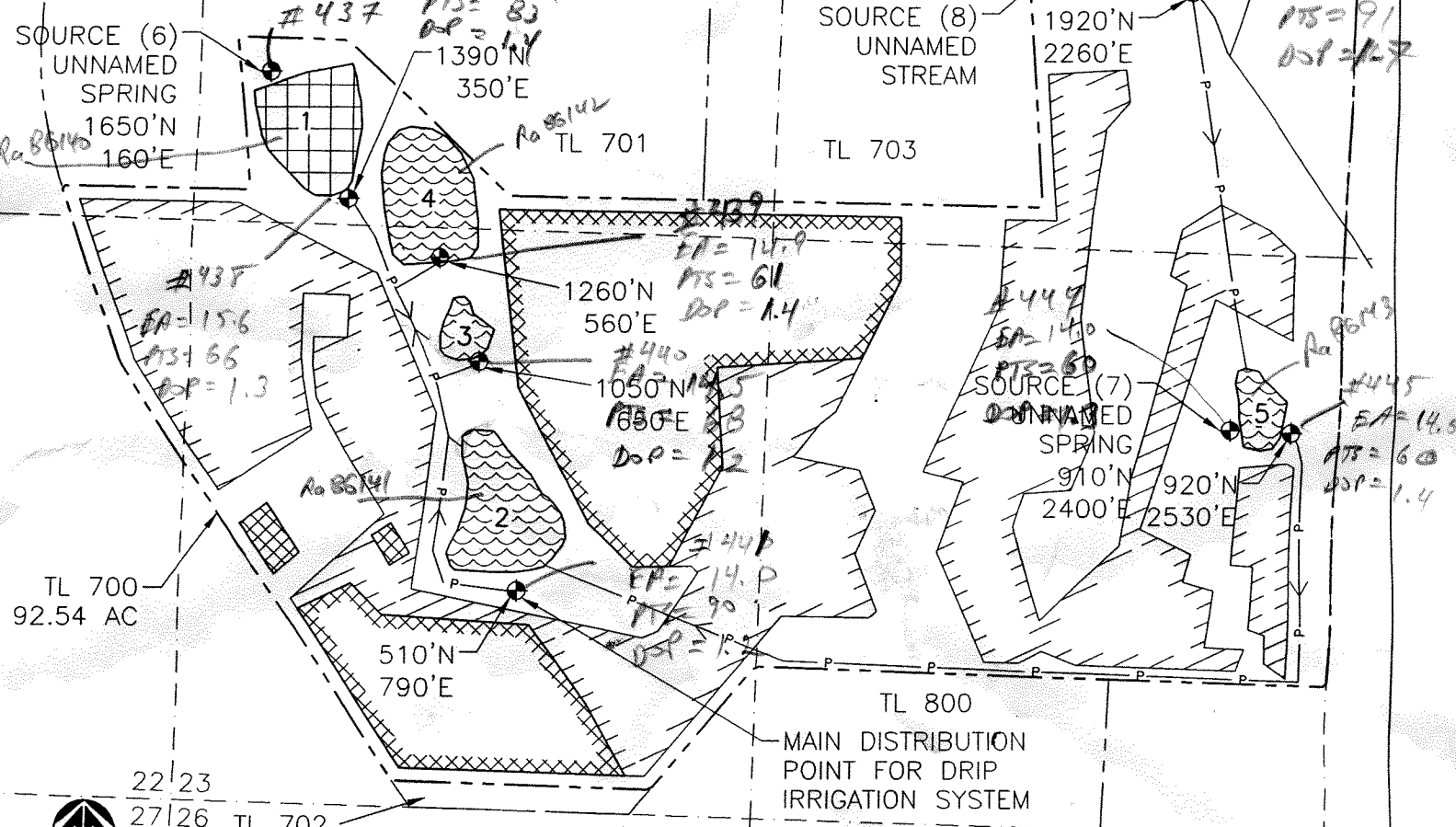

SURFACE WATER APPLICATION MAP

IN THE NAME OF:
 ZENA HEIGHTS VINEYARD, LLC
 NOVEMBER 2004
 T.6S, R.4W, W.M. SECTION 22 AND 23

RECEIVED

DEC 30 2004

WATER RESOURCES DEPT
 SALEM, OREGON

LEGEND

- POINT OF DIVERSION ⊕
- RESERVOIR TRANSFER PIPE (2") — P —
- PROPERTY LINE - - - - -
- SECTION LINE - - - - -
- PROPOSED RESERVOIR (NO.)
- EXISTING RESERVOIR (NO.)
- PROPOSED PLACE OF USE (PRIMARY RIGHT)
- CERTIFICATE PLACE OF USE (SUPPLEMENTAL RIGHT)

NOTES:

1. Point of Diversion coordinates are identified relative to SW corner of Section 23.
2. This map is for the purpose of identifying the location of the water right only and is not intended to provide legal dimensions or locations of property lines.
3. Reservoir locations represent water surface areas and do not include the reservoir embankments.

app # 8-86145