

RECEIVED

JAN 22 2016

WATER RESOURCES DEPT
SALEM, OREGON

James Votto

39 S 19 E

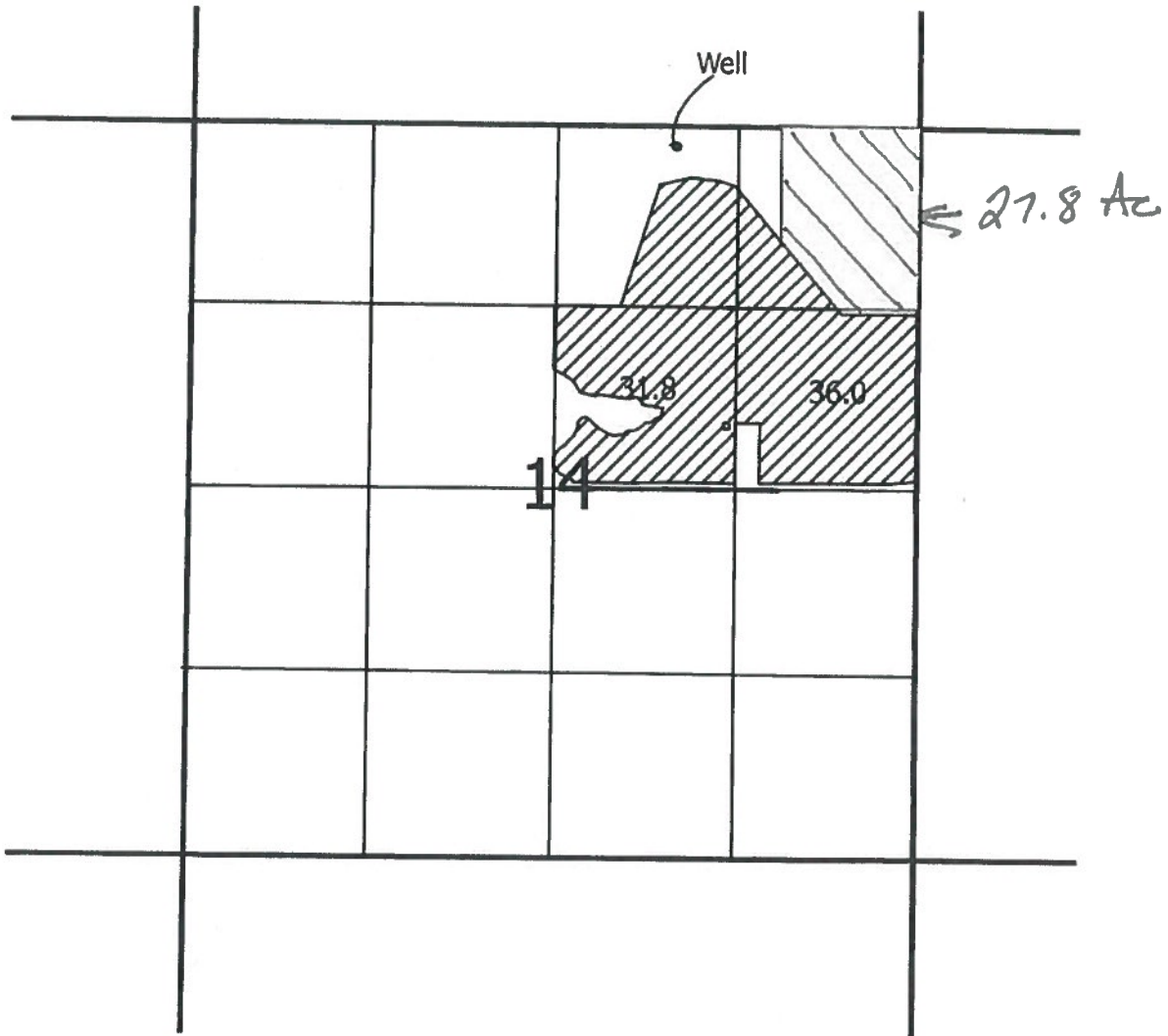

Well is located 1850 ft. west and 132 ft. south of
the NE quarter corner of section 14 T.39 S. R. 19 E.

 Primary

 Supplemental - To be removed from application
map 4/11/16



1 inch = 1,320 feet