

FOR ASSESSMENT AND TAXATION ONLY, NOT SUITABLE FOR
LEGAL, ENGINEERING, OR SURVEY PURPOSES

S.W.1/4 N.E. 1/4 SEC.22 T.1S. R.10W. W.M.
Tillamook County
1" = 100'

01S10W22AC

CANCELLED
TO
NO

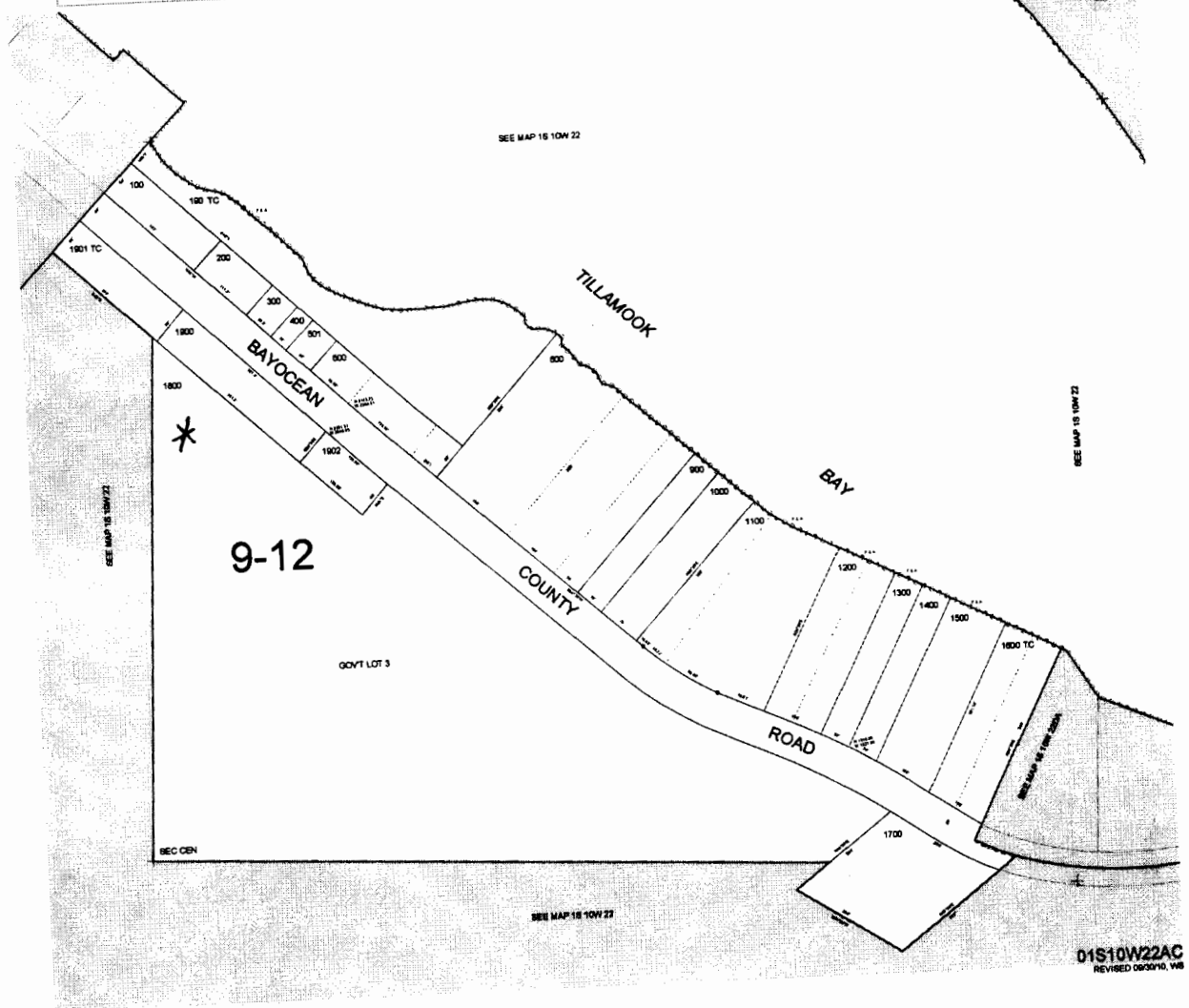

* Collection site on land owned by:
 Stimson Lumber Company
 PO Box 68
 Forest Grove, OR 97116

RECEIVED BY OWRD

RECEIVED BY OWRD

SEP 12 2014

SEP 24 2014

SALEM, OR

SALEM, OR

S-88014

David Darnall

1" = 1320'

Tax Lot: 400, 01800, and 01900

S.W. 1/4 N.E. 1/4 SEC. 22 T. 1S R. 10W W.M. Tillamook County

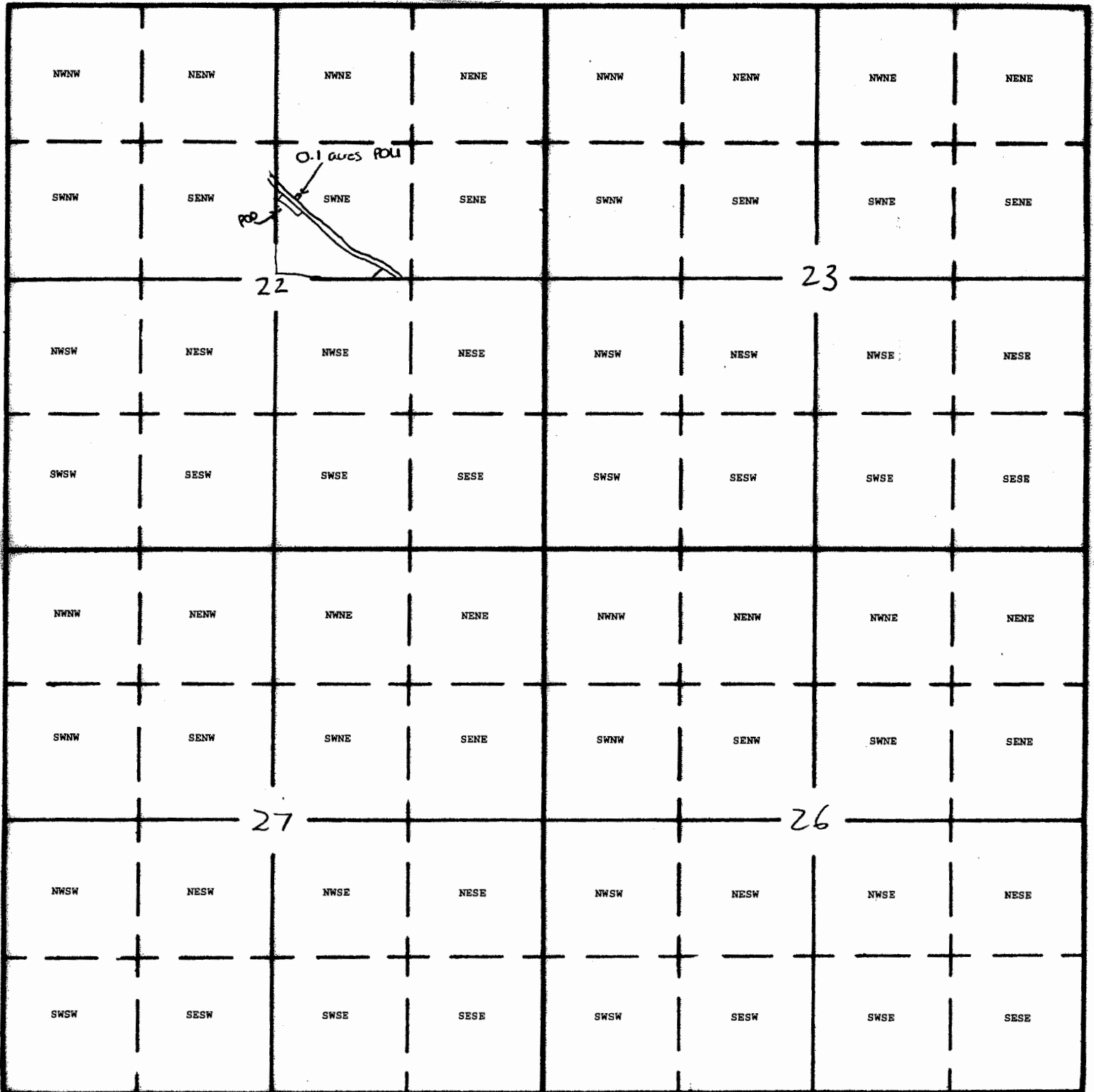

South

Point of Diversion is located 1970 feet South and 2778 feet West of the NE Corner of Section 22
RECEIVED BY OWRD

SEP 24 2014

S-88014

SEP 12 2014

SALEM, OR

SALEM, OR

SEP 24 2014

David Darnall

1" = 1320'

Tax Lot: 400, 01800, and 01900.

SALEM, OR



S.W. 1/4 N.E. 1/4 SEC. 22 T. 1S R. 10W W.M. Tillamook County

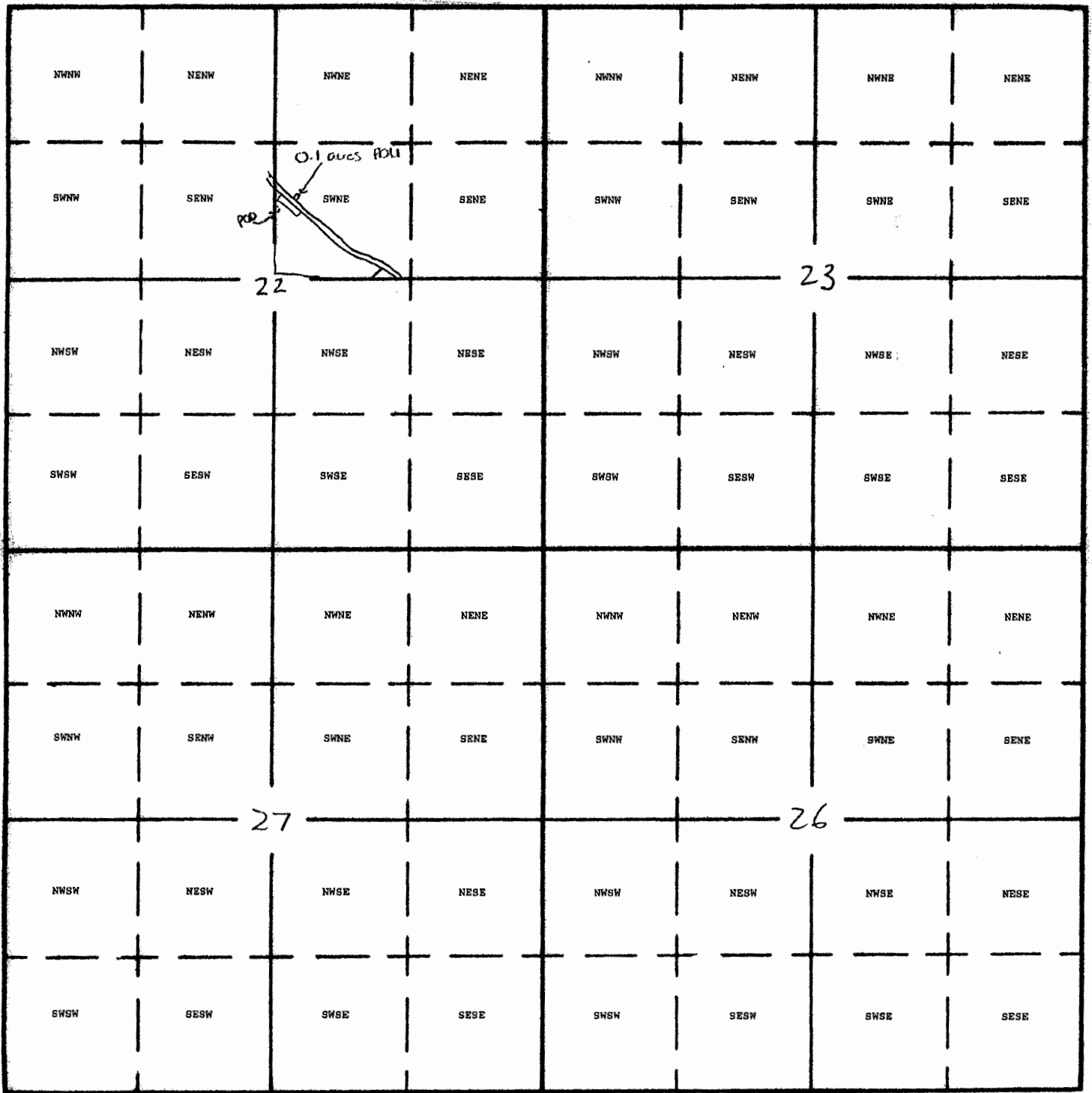

Point of Diversion is located 1970 feet South and 2778 feet West of the NE Corner of Section 22

S-88014