

RECEIVED

MAR 3 2015



Wigrich Farm Inc

1" = 1320'

Tax Lot: 100 and 200

Township 9 South, Range 4 West, Section 2 & 3

WATER RESOURCES DEPT
SALEM, OREGON

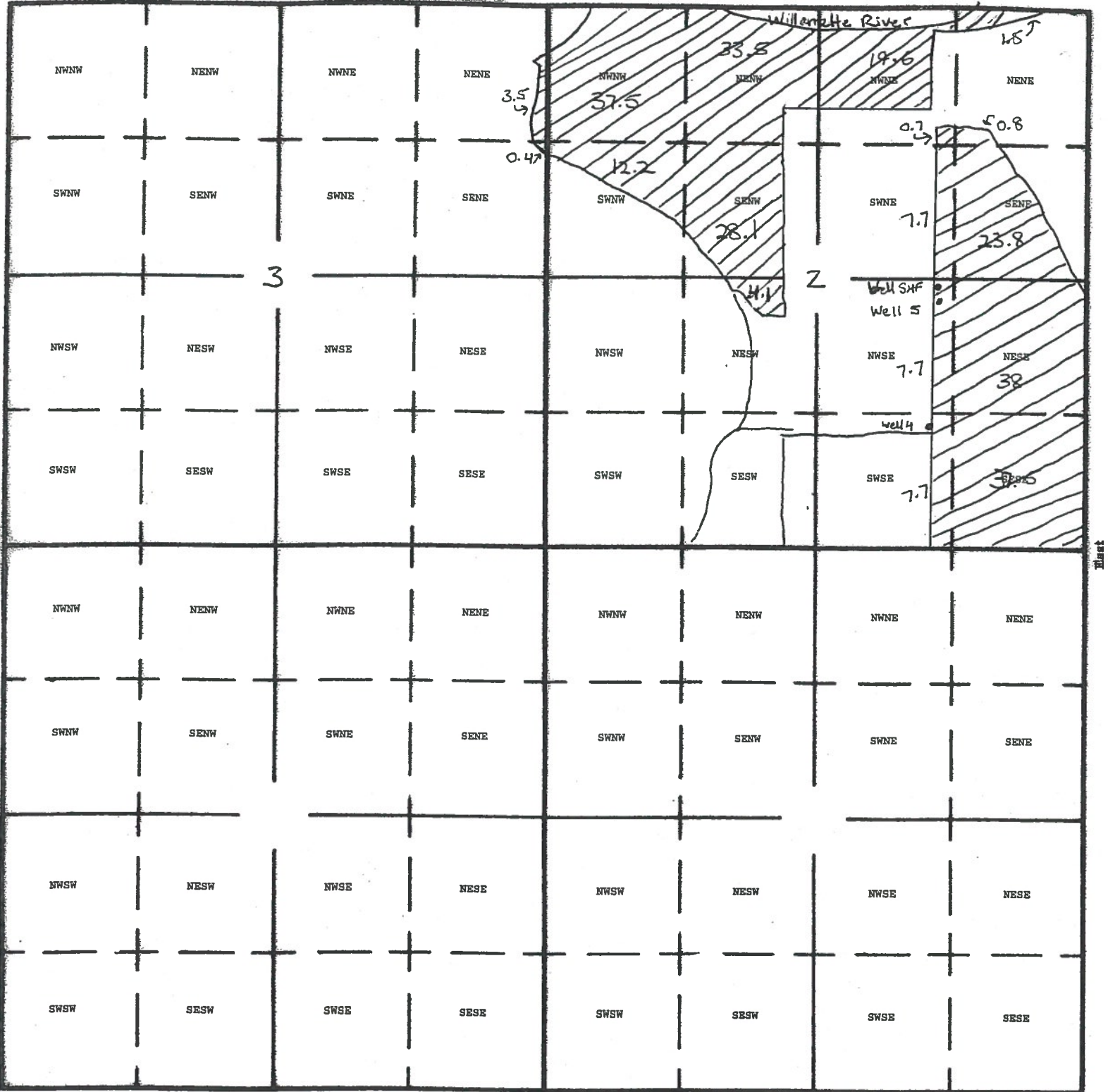

2630
New Well SHF Location: 2650 feet North and 1540 feet West SE Corner Section 2

app-g-17932