

**SUBJECT PROPERTY:**  
 Property ID: R21174  
 Situs Address: 9923 Silverton Rd. NE  
 Silverton, OR 97381  
 Map Tax Lot: 071W06 00500  
 38.93 Acres



SE COR  
D SHANNON  
DLC 52

N'LY NE COR  
W Shannon  
DLC 37

SW COR  
W Plummer  
LD claim







RE-ENT COR  
W Shannon  
DLC 52

NWNW

NENW

600'  
505'

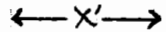
**LEGEND:**

-  Area to be irrigated
-  Other property lines
-  Township boundary
-  Section or 1/4 - 1/4 boundary
-  Dimensions
-  Donation Land Claim marker
-  Well location

**SCALE: 1" = 400'**

SWNW

SENW

TOWNSHIP  
751W

**RECEIVED**

OCT 07 2014

WATER RESOURCES DEPT  
SALEM, OREGON

SILVERTON RD. NE

NWSW

NE.SW

NE COR  
W M Shaw  
DLC 53

1.1 acres  
NW Cor  
TC Shaw  
DLC 51

DESART RD. NE

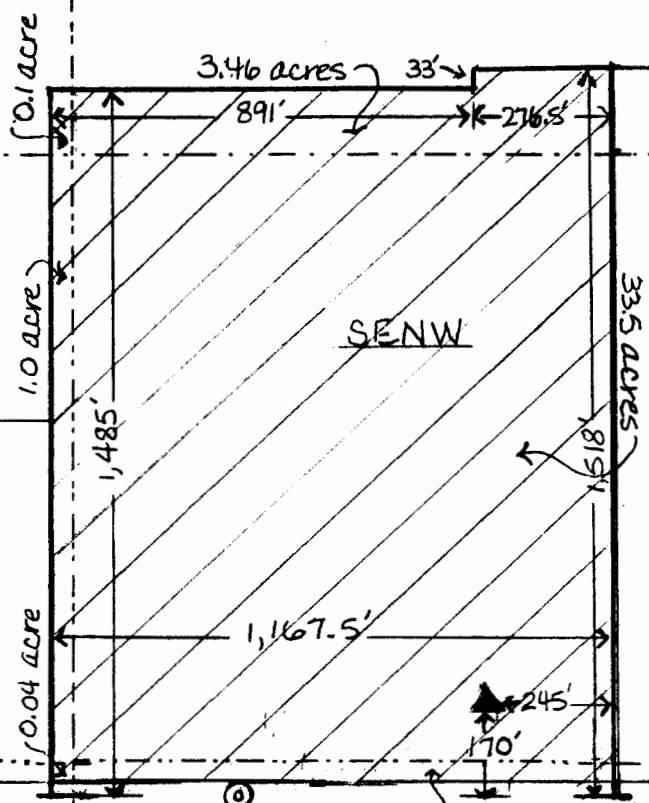

**SUBJECT PROPERTY:**

Property ID: R21174

Situs Address: 9923 Silverton Rd. NE  
Silverton, OR 97381

Map Tax Lot: 071W06 00500  
38.93 Acres



SE COR  
D SHANNON  
DLC 52

N'LY NE COR  
W Shannon  
DLC 37

SW COR  
W Plummer  
LD Claim

RE-ENT COR  
W Shannon  
DLC 52

NWNW

NENW

600'  
505'

**LEGEND:**

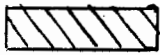

Area to be irrigated



Other property lines

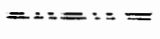

Township boundary

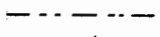

Section or 1/4 - 1/4 boundary

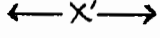

Dimensions



Donation Land Claim marker



Well location

SCALE: 1" = 400'

SWNW

SENW

TOWNSHIP  
7S1W

**RECEIVED**

OCT 07 2014

WATER RESOURCES DEPT  
SALEM, OREGON

SILVERTON RD. NE

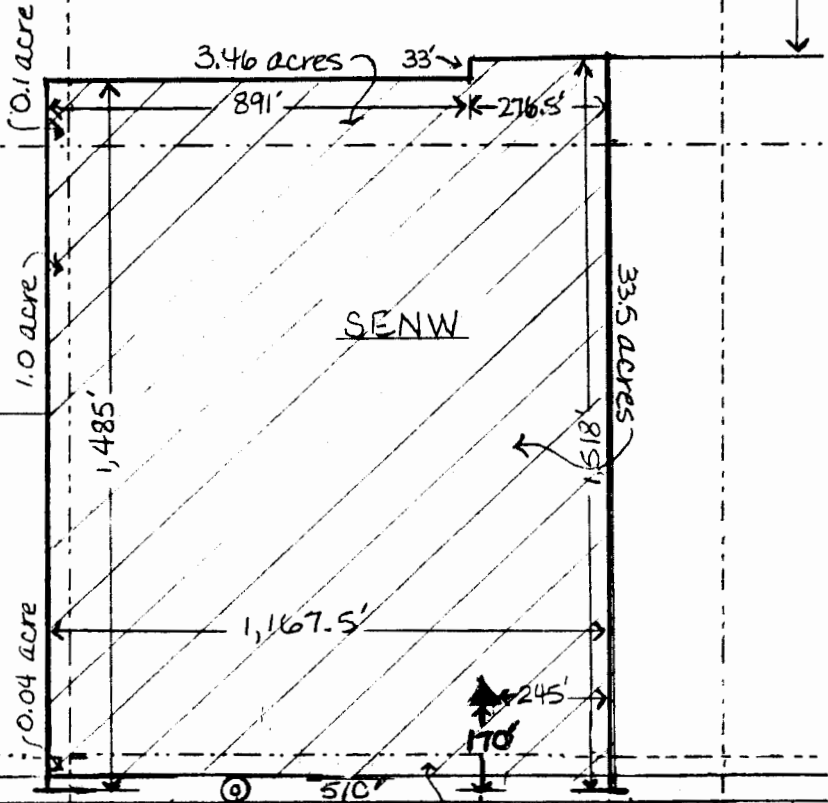

NE COR  
W M Shaw  
DLC 53

1.1 acres  
NW Cor  
TC Shaw  
DLC 51

NWSW

NESW

DESART RD. NE

SUPPLEMENTAL MAP  
ADDED FOR CLARITY 128  
10/7/2014