

Ground Water Application Map

39S-3W-4-SW/SW Tax Lot 1900

Well Locatio:
530' N & 110' E from the SW corner of
Section 4 Township 39S Section 3W

Holding Tanks
580' N & 290' E from the SW corner of
Section 4 Township 39S Section 3W

Place of Use
5 acres in the SW/SW
39S-3W-4

Pond Location
60' N & 700' E from the SW conrner of Section 4
Township 39S Section 3W
Distance to Well:
465' N & 570' W

Reference Corner

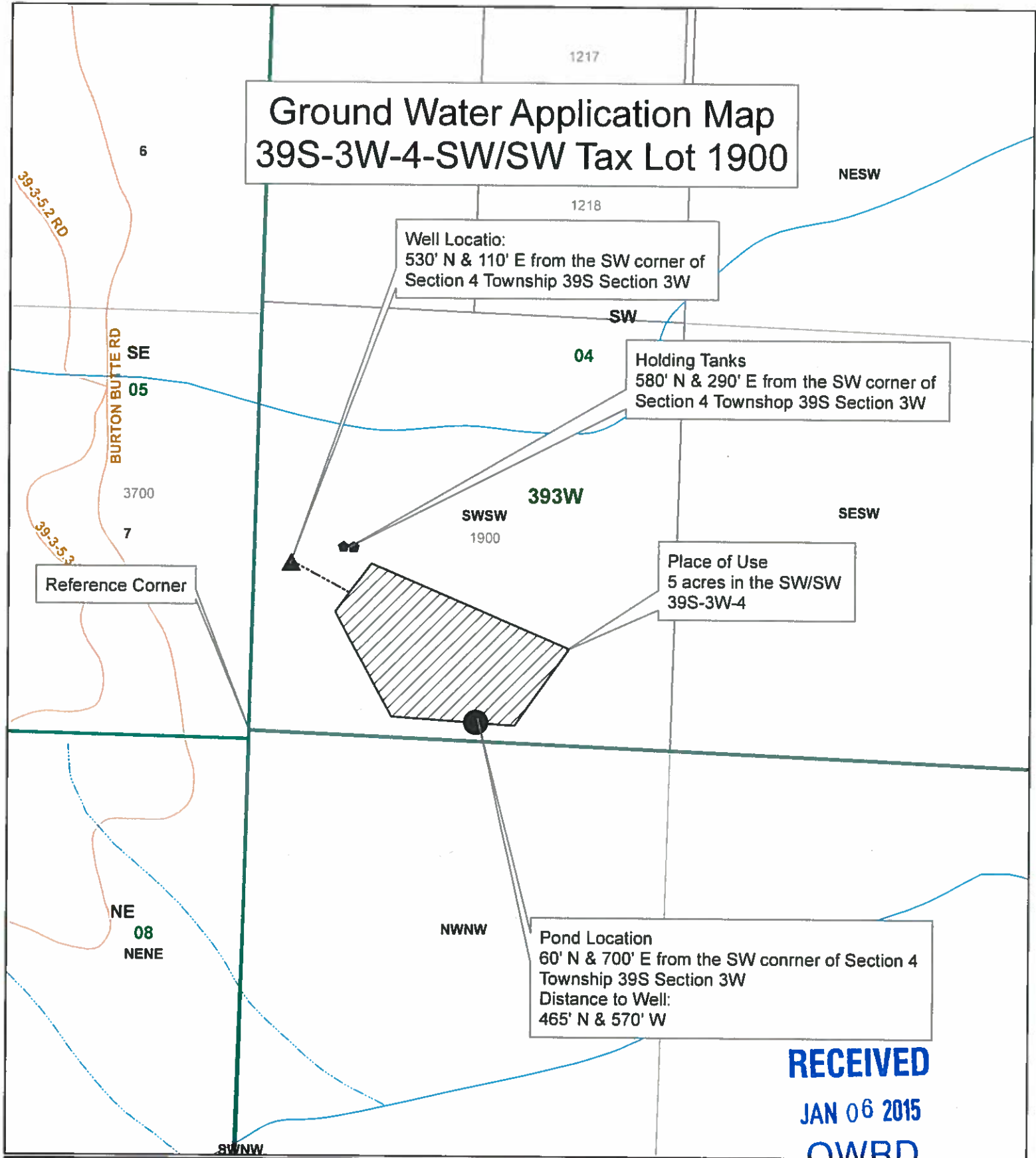

RECEIVED

JAN 06 2015

OWRD

- Legend**
- Pond
 - Holding Tank
 - Well
 - Pipeline
 - Place of Use
 - Taxlots
 - Townships
 - Sections
 - Quarter Sections
 - Quarter Quarter Sections

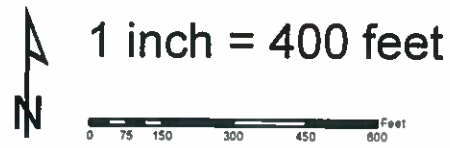

JACKSON COUNTY
WATERMASTER

Prepared by Travis Kelly

This map is based on a digital database compiled by Jackson County from a variety of sources. Jackson County cannot accept responsibility for errors, omissions, or positional accuracy. There are no warranties, expressed or implied.

Date: 01/05/2015 39-3W-4-1900.mxd, KellvTN

Rec'd via EMAIL 1/6/15 G-17949

6-17849

SALEM, OR

OCT 22 2014

RECEIVED BY OWRD

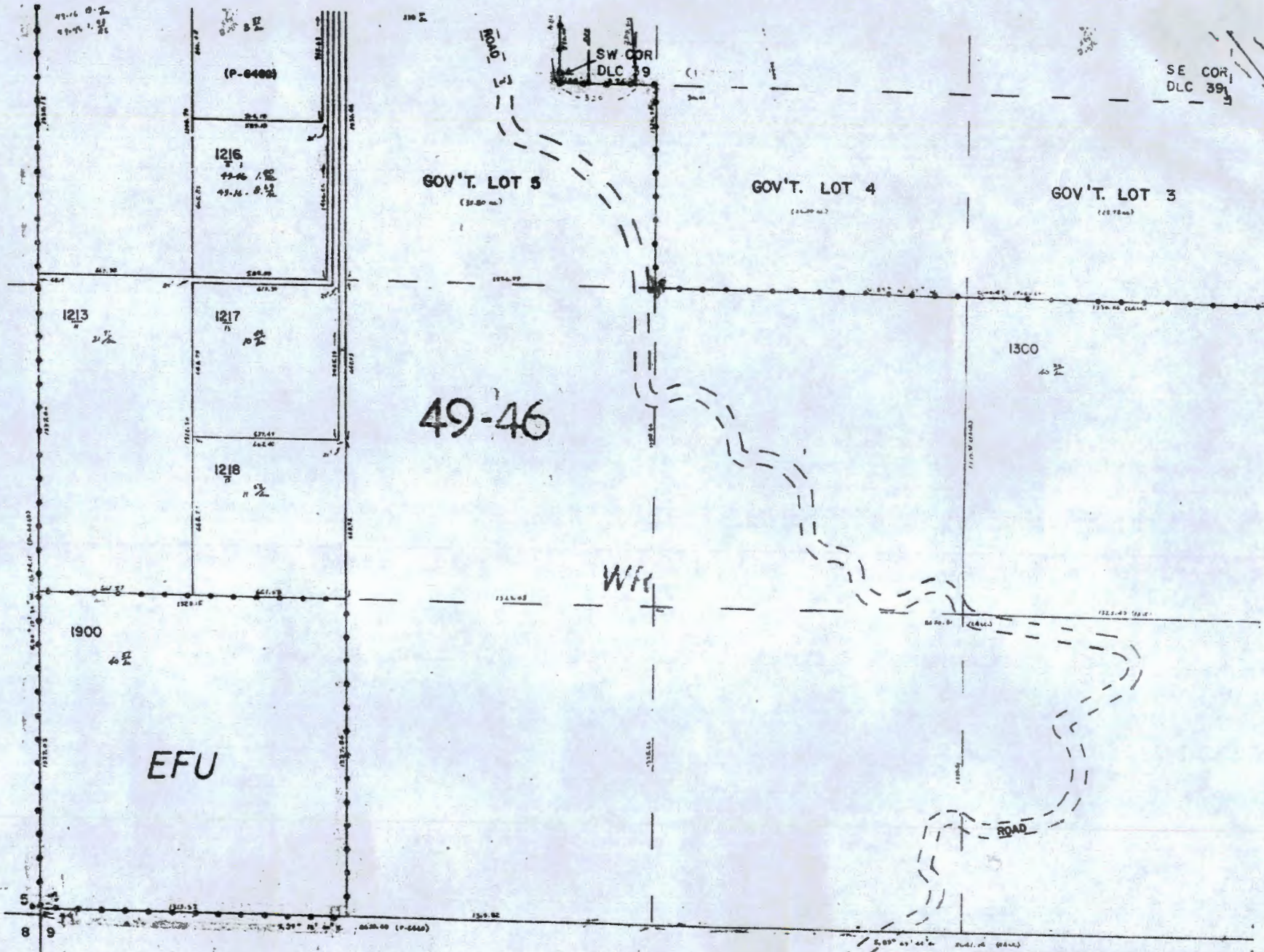

49-46

WFO

39 3W

THIS INFORMATION IS COMPILED FROM THE RECORDS OF THE DEPT. OF ASSESSMENT & TAXATION. WE ASSUME NO RESPONSIBILITY FOR THE ACCURACY OF THIS INFORMATION.

Thanks For
Calling Us At
Crater Title

N ↑

T 39 R 3W S 04