

T 20 S, R 5 W, Sec 20

Tax Lot 302

Ponds in NE 1/4 NE 1/4

Pond 1 300' S, 1260' W

Pond 2 430' S, 1280' W from NE Sec Corner

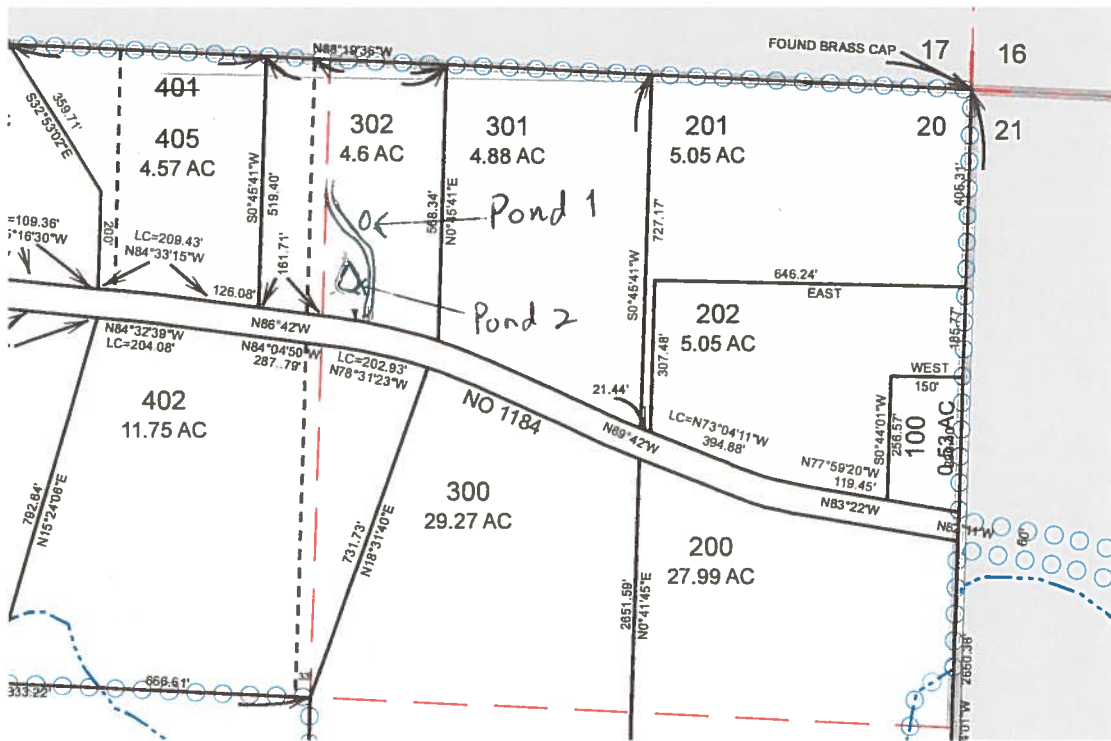

1" = 400'

R-00025

RECEIVED
OCT 22 2014
OWRD

G.L.O. - WEST - 80.30 CH.

1/4 CORNER, B.L.M., 1968



SPM17

RNER AD

Siuslaw

Siuslaw

Siuslaw

Siuslaw

Siuslaw

Siuslaw

Siuslaw

Siuslaw

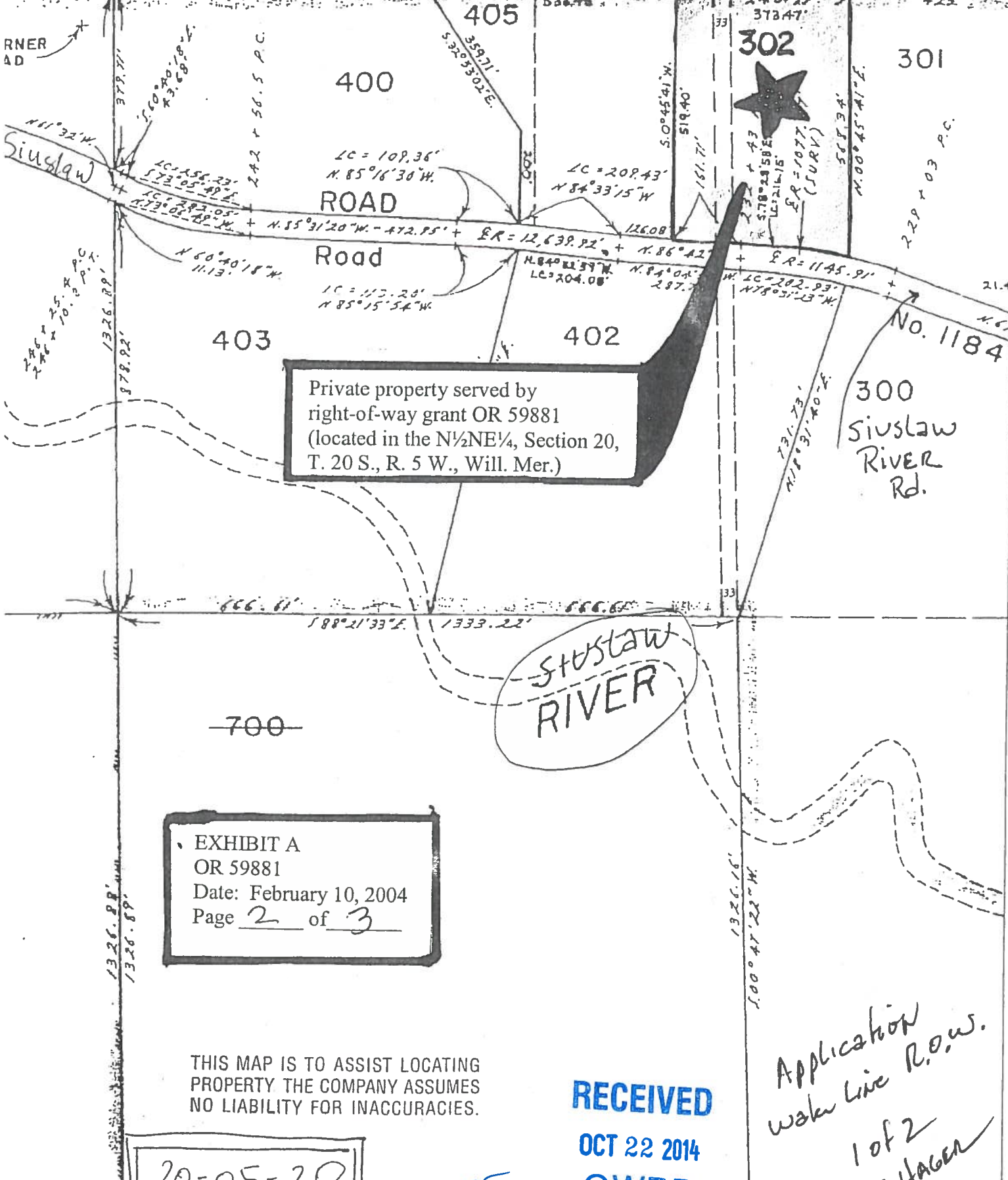

Private property served by right-of-way grant OR 59881 (located in the N½NE¼, Section 20, T. 20 S., R. 5 W., Will. Mer.)

EXHIBIT A
OR 59881
Date: February 10, 2004
Page 2 of 3

THIS MAP IS TO ASSIST LOCATING PROPERTY THE COMPANY ASSUMES NO LIABILITY FOR INACCURACIES.

20-05-20

R-88025

RECEIVED
OCT 22 2014
OWRD

Application
w/ake line R.O.W.
1 of 2
R.G. HAGEN

300
Siuslaw
River
Rd.

No. 1184



PROPERTY DESCRIPTION (Property served by OR 59881)

Beginning at the brass cap marking the North one-quarter corner of Section 20, Township 20 South, Range 5 West of the Willamette Meridian; thence South 88° 19' 36" East 1199.45 feet along the North line of said Section 20 to an iron pin marking the true point of beginning, thence South 0° 45' 41" West 519.40 feet to an iron pin set on the North right of way line of County Road No. 1058 (Siuslaw River Road); thence South 84° 04' 40" East 161.71 feet along said right of way line to a point; thence continuing along said right of way line and along the arc of a curve to the right having a radius of 1107.97 feet to an iron pin which bears South 78° 28' 58" East 216.15 feet from the last described point; thence North 0° 45' 41" East 568.34 feet to an iron pin set on the North line of said Section 20 and bearing North 88° 19' 36" West 425.00 feet from the Northeast corner of the West one-half of the East one-half of the Northeast one-quarter of said Section, thence North 88° 19' 36" West 373.47 feet to the true point of beginning, in Lane County, Oregon.

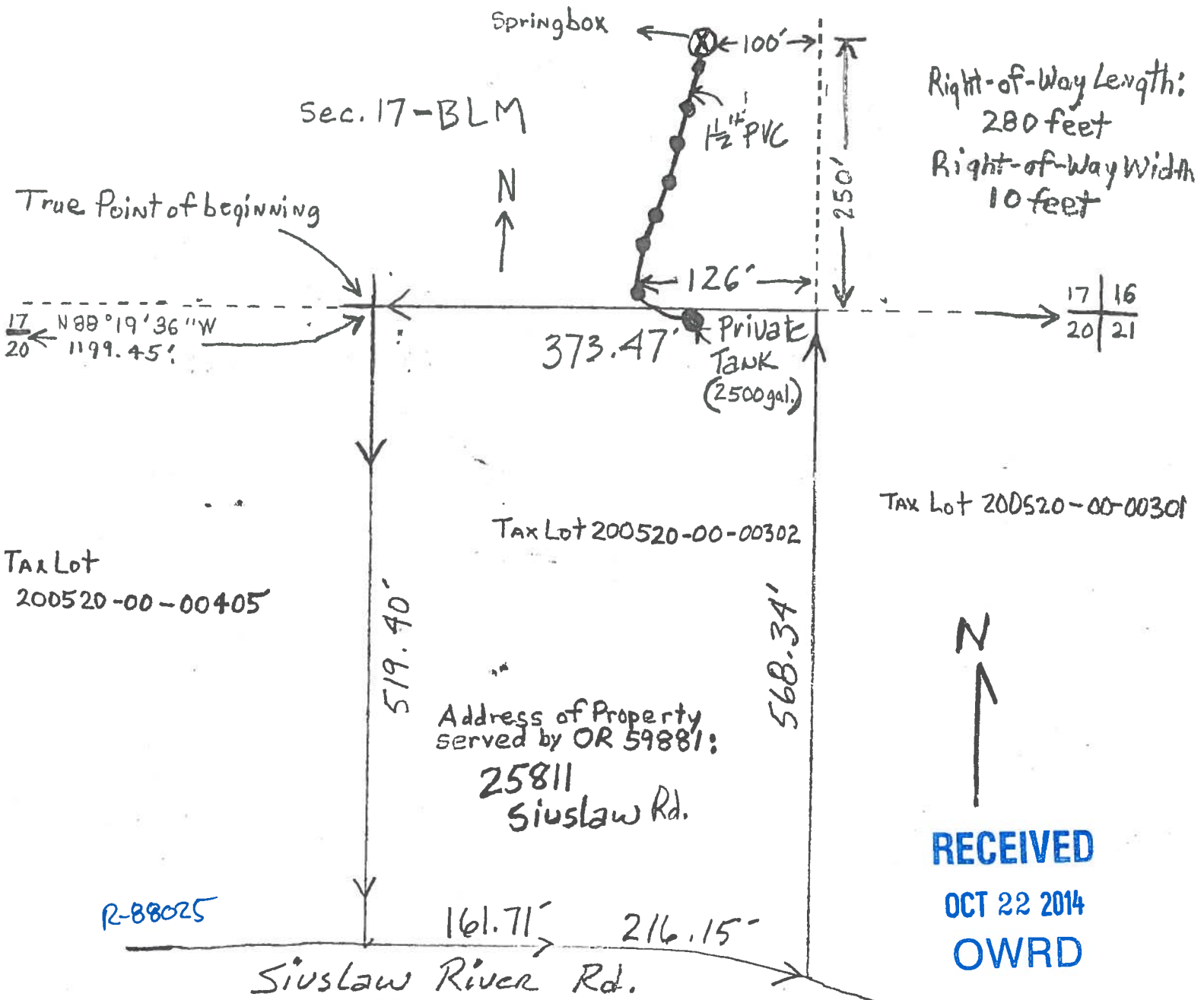

BPRM

LMD staff can NOT be held responsible for evaluations based on false, inaccurate or incomplete information.

SCANNED

Date: 02-04-2008
Initials: SATG

SITE PLAN SUBMITTAL FORM

OWNER NAME: STEPHEN & ELIZABETH HANEY	Map and Taxlot #: 20.05.20.00.00302	APPLICANT NAME: STEPHEN & ELIZABETH HANEY
PHONE #: (541) 255-2859		PHONE #: (541) 255-2859
ADDRESS: 25811 SIUSLAW RIVER RD. LORANE, OREGON 97451	Scale: 1" = 50'	ADDRESS: 25811 SIUSLAW RIVER RD. LORANE, OREGON 97451

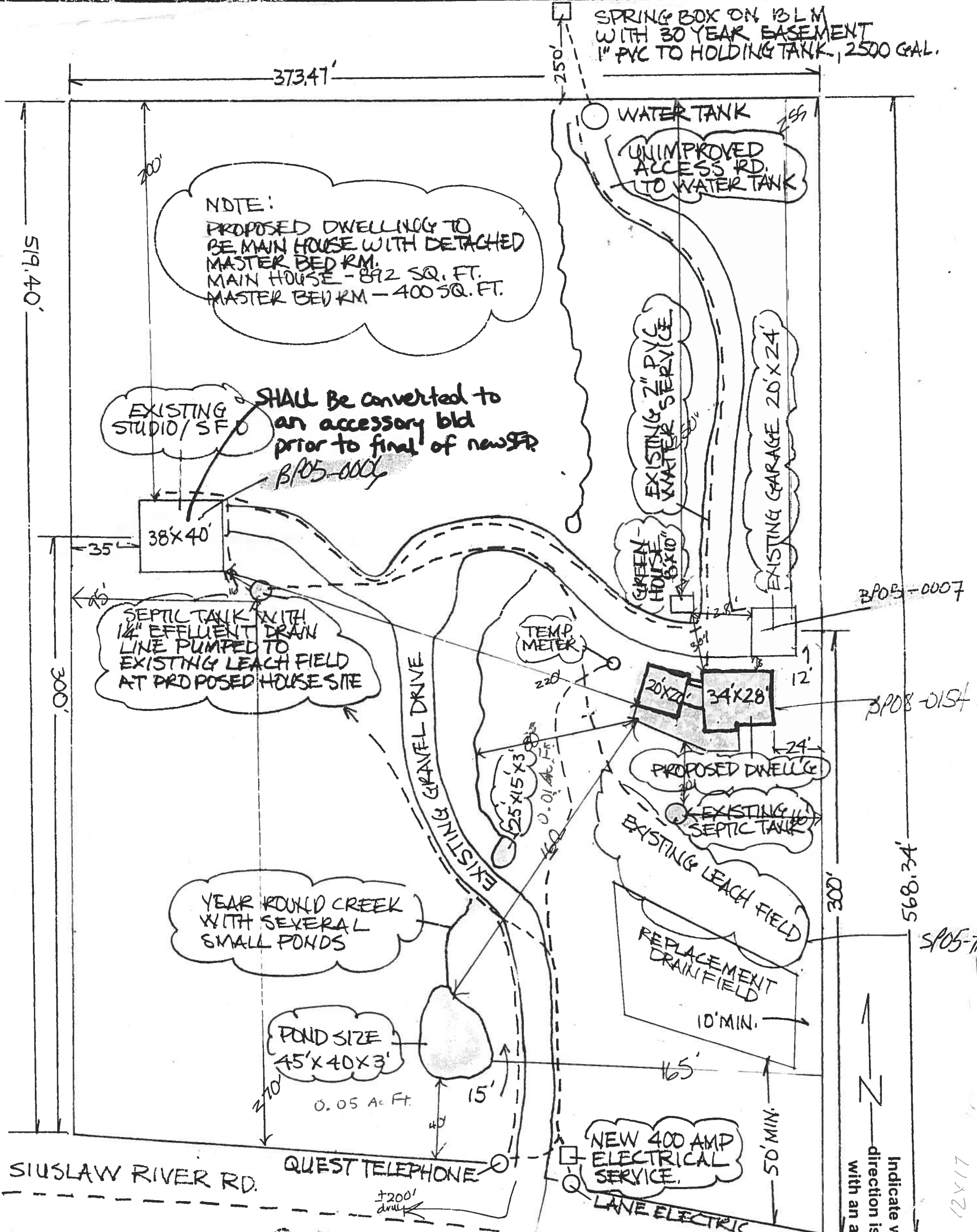

BP08-0154
PLOT PLAN ACCEPTED
SFD 02-04-2008

Replacement SFD
BP 08-0154
PLANNING STRACKS
DATE 02/04/08
INITIALS SSH

RECEIVED
OCT 22 2014
OWRD

12x17

BPM

LMD staff can NOT be held responsible for evaluations based on false, inaccurate or incomplete information.

SCANNED

Date: 02-04-2008
Initials: SAT

SITE PLAN SUBMITTAL FORM

OWNER NAME: STEPHEN & ELIZABETH HANEY	Map and Taxlot #: 20.05.20.00.00302	APPLICANT NAME: STEPHEN & ELIZABETH HANEY
PHONE # (541) 255-2859		PHONE # (541) 255-2859
ADDRESS: 25811 SIUSLAW RIVER RD. LORANE, OREGON 97451	Scale: 1" = 50'	ADDRESS: 25811 SIUSLAW RIVER RD. LORANE, OREGON 97451

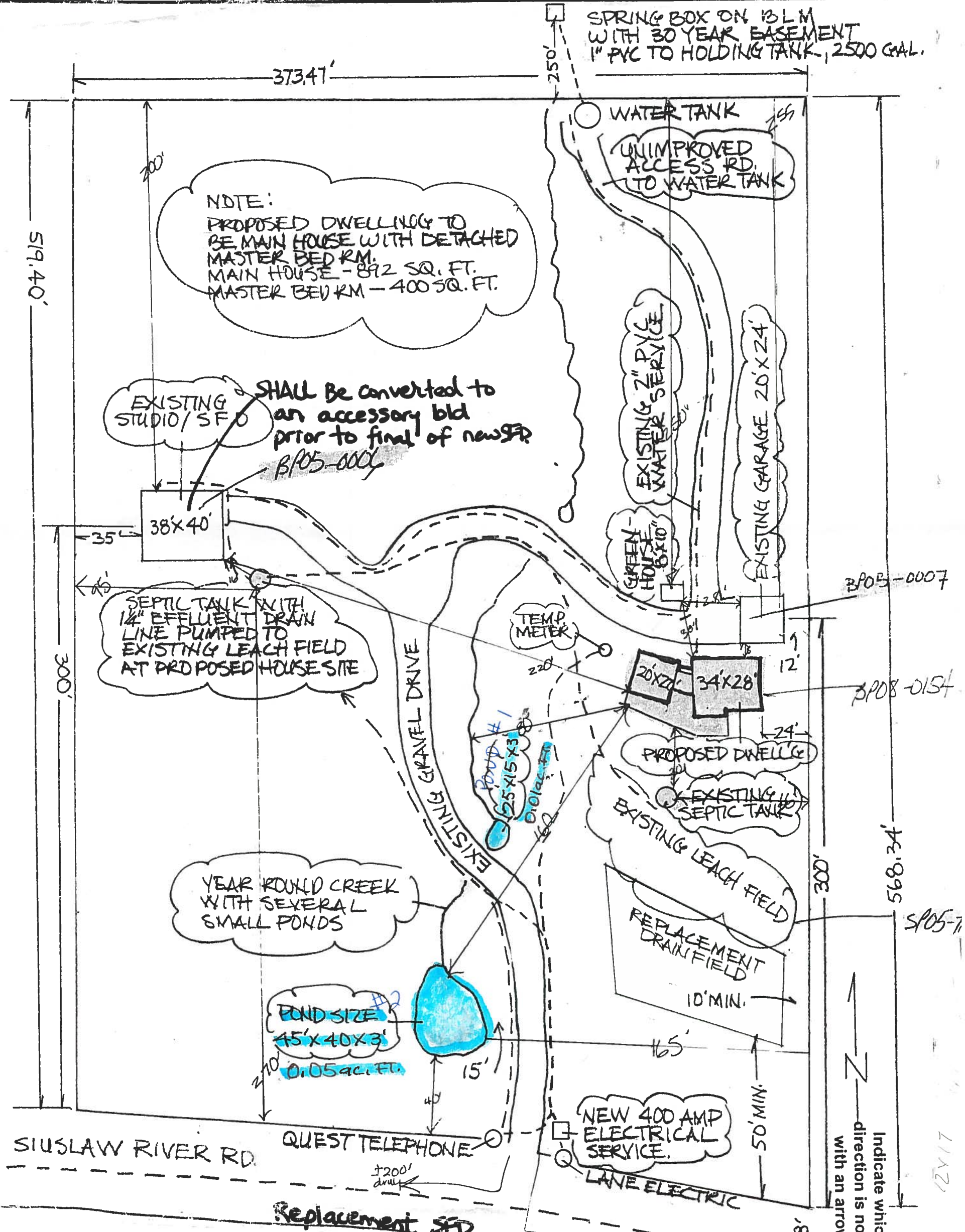

Indicate which direction is north with an arrow

BP08-0154
PLOT PLAN ACCEPTED
SFD
02-04-2008

Replacement SFD
BP 08-0154
PLANNING STAFF/SO
DATE 02/04/08
INITIALS SSH

RECEIVED
OCT 22 2014
OWRD