

Name SAMUEL J. RICH

By

Address 1860 N. W. 216th Avenue Hillsboro, OR 97123

Date filed December 16, 1971

Priority December 16, 1971

Action suspended until

Return to applicant

Date of approval March 21, 1975

CONSTRUCTION

Date for beginning March 21, 1976

Date for completion October 1, 1976

Extended to

Date for application of water October 1, 1977

Extended to

PROSECUTION OF WORK

Form "A" filed

Form "B" filed completed

Form "C" filed Sept 25, 1978

FINAL PROOF FEB 26 1986

Blank mailed

Proof received

Date certificate issued

Application No. G G 5688

Permit No. G G 5502

Certificate No.

Stream Index, Page No. 2-125

No Log

CANCELLED

APR 30, 1986

Special Order (Rev. 11-70) 40 118, 119

FEEES PAID

Date	Amount	Receipt No.
12-16-71	20.00	26504

\$1 Cert. Fee

FEEES REFUNDED

Date	Amount	Check No.
------	--------	-----------

ASSIGNMENTS

Date	To Whom	Address	Volume	Page
------	---------	---------	--------	------

REMARKS

0.09 c.f.s. from a well (Rock Creek) for the irrigation of 14.5 acres.

Card for C OCT 16 1977 Form 100-AUG 1978

Handwritten notes: PC Call Sent Apr 4-3-86

Form C (690-4471)

IMPORTANT: This form is a notice to the Water Resources Director that permittee is ready to make final proof to the extent to which the water has actually been applied to the intended use under the terms of the permit. Permittee is cautioned that Certificate of Water Right will be issued based on the extent of the quantity and use as determined by the final proof inspection and survey which will be made in response to the filing of this Form C.

NOTE: In the case of an irrigation permit, this Form C should not be mailed to the Water Resources Department until all of the land described in the permit, which it is intended to irrigate under this permit at any time, has actually been irrigated.

Fill out, detach and mail to the Water Resources Department, Salem, OR 97310, when all of the water has been applied.

Application No. G-5688

NOTICE OF COMPLETE APPLICATION OF WATER TO A BENEFICIAL USE

I, Samuel J. Rich, the holder of Permit No. G-5502

to appropriate the public waters of the state of Oregon, completely applied the waters to a beneficial use in accordance with the terms of said permit, on the _____ day of Summer, 19 71.

Remarks: _____

IN WITNESS WHEREOF, I have hereunto set my hand this 25th day of September 19 78

Samuel J. Rich
(Signature of Applicant)

21717 NW 216th Ave Hillsboro
(Address) 97123

RECEIVED
WATER RESOURCES DEPT
SEPT 25 1978
SALEM, OREGON

OK
LWT

To: Ves Garner

Date: March 31, 1986

From: Clayton J. Gardner *CJG*

Subject: Final Proof Permit G-5502

RECEIVED

APR 2 1986

WATER RESOURCES DEPT
SALEM, OREGON

Enclosed are the map, proof form, letter to Mr. Rich, a card from your files and a cancellation affidavit signed by Mr. Rich.

I did not receive the field form or report.

Mr. Rich stated that the land has been sold for commercial development and the well won't be used for irrigation as the map shows.

Bruce:-

*Appears the intent is to cancel permit, ~~unfortunate~~ unfortunately, affidavit for 1⁵ acres (same as proof) not 14⁵ acres on permit. Correspondence, reports, proof, etc. are clear
lets cancel ~~the~~*

Jackie:-

*I can't find the file -
Card says I have it. -
I don't!
Lets look when time permits.*



STATE OF OREGON

INTEROFFICE MEMO

TO: Clayton Gardner
Watermaster District No. 1

DATE: March 11, 1986

FROM: Ves Garner *Ves*

SUBJECT: Final Proof Permit G-5502

RECEIVED
APR 2 1986
WATER RESOURCES DEPT
SALEM, OREGON

Enclosed is the field form, report, map, and proof form and note from Mr. Rich regarding permit G-5502 issued to Samuel Rich.

You will note from Bob's report he spoke with Sam's son who reported minimal use of the well.

Now Sam says he never used the well because he never received confirmation to use water. He did submit a signed C form, so I suspect he just forgot (permit was issued March 21, 1975). He said all use is from Wolf Creek Water District.

If use of the well is abandoned as a source of irrigation water, obtain Mr. Rich's signature on cancel autho form. If the well is still in use, maybe he will sign the proof after you review the situation with him.

Thanks.

3430D

RECEIVED MAR 17 1986

RECEIVED
APR 2 1986
WATER RESOURCES DEPT
SALEM, OREGON

A F F I D A V I T

STATE OF OREGON)
County of Wash) ss.

(I, ~~we~~), Samuel J. Rich, being first duly sworn, depose and say that (I am, ~~we are~~) the owner(s) of a water right permit. Application # G-5688, Permit # G-5502 with a priority date of December 16, 1971, for the use of 0.02 cubic feet of water per second from a well located at Township 1 (North, ~~South~~), Range 2 (~~East~~, West), W. M. Section 26, NE 1/4, SW 1/4, for the use of irrigation. Said use being located as follows:

T1N R2W section 26 NE 1/4 SW 1/4 0.3 AC
T1N R2W section 26 SE 1/4 SW 1/4 1.2 AC

(I, ~~we~~) have abandoned said permit and request the same be canceled.

IN WITNESS WHEREOF, (I, ~~we~~) have hereunto set (my, ~~our~~) hand(s) this 26 day of March, 1986

Samuel J. Rich

Subscribed and sworn to before me this 26 day of March, 1986.

Clayton Gardner
Notary Public for Oregon

My commission expires 12-29-89

690-10-GP
RECEIVED

APR 2 1986

WATER RESOURCES DEPT
SALEM, OREGON

STATE OF OREGON

COUNTY OF

WASHINGTON

RECEIVED

MAR 2 1986

WATER RESOURCES DEPT
SALEM, OREGON

PROOF OF APPROPRIATION OF WATER

SAMUEL J. RICH

of 1860 NW 216th Ave., Hillsboro, State of OR 97123,
has applied beneficially the waters of
a well

a tributary of Rock Creek (Tualatin River) for the purpose of
irrigation of 1.5 acres

under Permit No. G-5502 and that the use of said waters has been completed under the terms of said
permit; that the priority of the right dates from
December 16, 1971

that the amount of water for the purposes aforesaid, has been actually beneficially used in the amount of

0.02 cubic foot per second

or its equivalent in case of rotation, measured at the point of diversion from the well. The well is
located in the NE 1/4 SW 1/4, as projected within Butler DLC
48, Section 26, T1N, R2W, WM; 540 feet North and 3270 feet West from the NE
corner, Butler DLC 48.

The amount of water used for irrigation, together with the amount secured under any other right
existing for the same lands, shall be limited to one-eightieth of one cubic foot per second
per acre, or its equivalent for each acre irrigated and shall be
further limited to a diversion of not to exceed 2 1/2 acre-feet per acre for
each acre irrigated during the irrigation season of each year

and shall
conform to such reasonable rotation system as may be ordered by the proper state officer.

A description of the place of use under the right, and to which such right is appurtenant, is as follows:

0.3 acre NE 1/4 SW 1/4
1.2 acres SE 1/4 SW 1/4
as projected within Butler DLC 48
Section 26
Township 1 North, Range 2 West, WM

I have read the above and foregoing proof of appropriation of water; I know the contents thereof, and that
the facts therein stated are true.

IN WITNESS WHEREOF, I have hereunto set my hand this day of, 19

RECEIVED

MAR 4 1986

WATER RESOURCES DEPT
SALEM, OREGON

RECEIVED

APR 2 1986

WATER RESOURCES DEPT
SALEM, OREGON

T.I.N.R.2W.W.M.

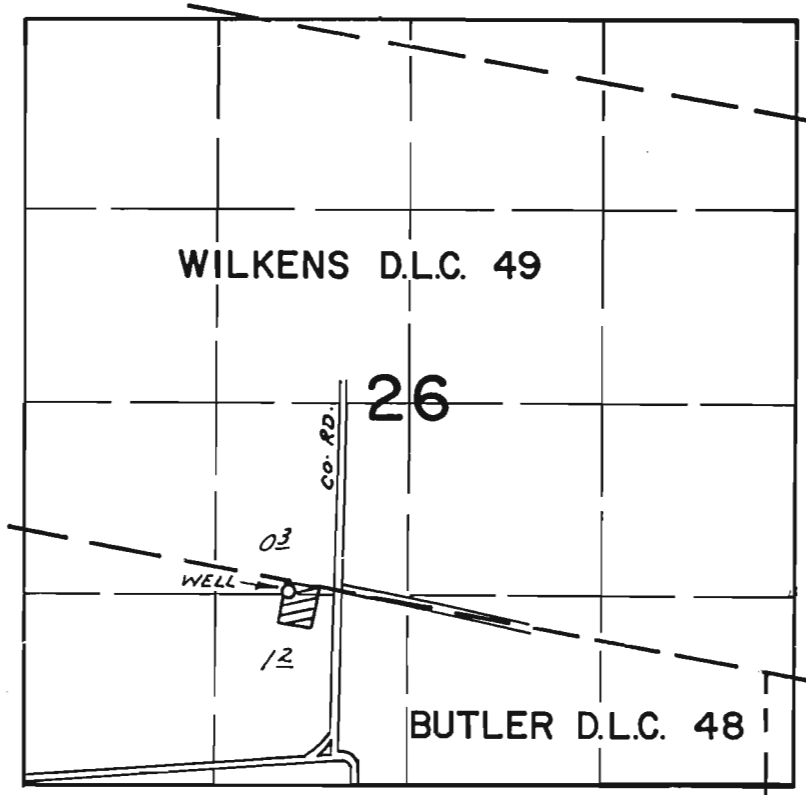

WELL LOC: 540' N. & 3270' W. FROM N.E. COR. BUTLER D.L.C. 48

FINAL PROOF SURVEY

UNDER

Application No. ~~G-5688~~ Permit No. G-5502
IN NAME OF

SAMUEL J. RICH

Surveyed MAY 2, 1979, by R. G. MUCKEN



SAMUEL J. RICH, INC. **RECEIVED**

NURSERYMEN SINCE 1900

JUL 16 1985

WATER RESOURCES DEPT
SALEM, OREGON

21600 N. W. CORNELL ROAD - HILLSBORO, OREGON 97123 - 503 645-3677

Samuel J. Rich, Inc.
21717 N.W. Cornell Rd.
Hillsboro, Or. 97123

← D/W usual sent
7/16/85 - JCB

G-5688

Water Rights Division
Water Resources Department
555 13th Street NE
Salem, OR 97310

Dear Sirs:

We have completed a new well on our property and would like information on water rights.

Would you please send this information to us as soon as possible. Our address is above.

Thank you,

Robert E. Rich

Bob Rich



SAMUEL J. RICH, INC.
21717 N. W. Cornell Rd.
Hillsboro, Or. 97123



Water Rights Division
Water Resources Department
555 13th Street NE
Salem, Or 97310



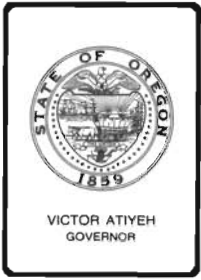

Water Resources Department

3850 PORTLAND ROAD NE, SALEM, OREGON 97310

February 26, 1986

Samuel J. Rich
1860 NW 216th Avenue
Hillsboro, OR 97123

Dear Mr. Rich:

REFERENCE: File G-5688

Enclosed is the Proof of Appropriation of Water under your Water Right Permit G-5502.

The data contained in the proof is based on an inspection and survey of your project made by a representative of this office. It defines the extent to which use of water has been completed within the terms of your permit. The proof should be carefully examined, dated and signed, then returned to this office.

Upon receipt of the signed proof, a Certificate of Water Right will be issued confirming the right. This will be forwarded to you after our records are brought up to date.

You may keep the map print for your records.

Sincerely,

BRUCE A. ESTES, Supervisor
Survey/Certificate Section
Water Rights Division

BAE:wpc
690-10-132
4611A

No water was ever used. Your received confirmation of a right to use water. all water used was obtained from the West Creek water district.
Samuel J. Rich

RECEIVED

MAR 31 1986

WATER RESOURCES DEPT
SALEM, OREGON

PHONE
PHONE 378-8508

RECEIVED

APR 2 1986

WATER RESOURCES DEPT
SALEM, OREGON

T.1N.R.2W.W.M.

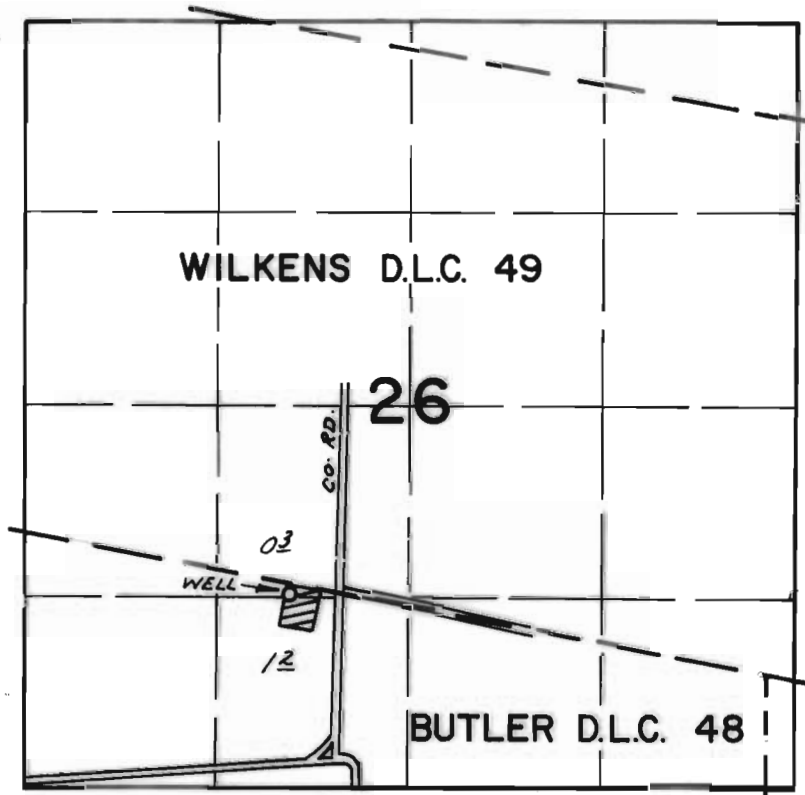

WELL LOC: 540' N. & 3270' W. FROM N.E. COR. BUTLER D.L.C. 48

FINAL PROOF SURVEY UNDER

Application No. ~~G-5681~~ Permit No. ~~G-5502~~
IN NAME OF

.....SAMUEL J. RICH.....

Surveyed MAY 2, 1979, by R. G. MUGGEN

2D-17

Abstract of Permit No. G-5502

Application No. G-5688

Certificate No.

Name 1860 Samuel J. Rich

Address 1860 NW 216th Ave. Hillsboro, OR 97123

Source of water supply well, trib., Rock Creek (Tualatin River)

Use Irrigation of 15 AC

Point of diversion Sec. 26, T.1 N., R.2 W., S.301.30 ft

540' N. & 270' W from the NE corner, Butler Donation Land Claim No. 48; Washington

Number of acres County

14.5

DESCRIPTION OF LAND TO BE IRRIGATED OR PLACE OF USE

Twp.	Range	Sec.	NE 1/4				NW 1/4				SW 1/4				SE 1/4			
			NE 1/4	NW 1/4	SW 1/4	SE 1/4	NE 1/4	NW 1/4	SW 1/4	SE 1/4	NE 1/4	NW 1/4	SW 1/4	SE 1/4	NE 1/4	NW 1/4	SW 1/4	SE 1/4
1 N	2 W	26																
			NE 1/4 SW 1/4 } w/in BUTLER DLC 48												0.3			
			SE 1/4 SW 1/4 }												1.2			

Priority date December 16, 1971

Amount of water 0.09 c.f.s.

Time limit to begin construction 3-21-76

Time limit to complete construction 10-1-76 extended to extended to

Time limit to completely apply water 10-1-77 extended to extended to

Remarks: This appropriation shall be limited to 1/80th of one cubic foot per second or its equivalent for each acre irrigated and shall be further limited to a diversion of not to exceed 2 1/2 acre feet per acre for each acre irrigated during the irrigation season of each year; and shall be subject to such reasonable rotation system as may be ordered by the proper state officers.

1979-V
5-2-79
R.C.M.

egm

Basin 2, Volume

3067D

Abstract of Permit No. G-2202

[Handwritten signature]

Certificate No.

Application No. G-2288

INFO: Bob Rich, son

Name Samuel J. Rich

Address 1800 NW 21st Ave.

WELL OUTPUT IS SO SMALL ABOUT 1/2 AC.

is irr. from well, some other irr. is done, source of water supply well, trip, Rock Creek, (Washington River)

BUT HAVE TO USE WOLF CREEK WATER CO. WATER.

OUTPUT OF WELL SAID NOT IN EXCESS OF 20 G.P.M.

Point of diversion is across road to value of \$1000.00. Point of diversion is from the NE corner, Butler Donation Land Claim No. 48; Washington County.

14.2

DESCRIPTION OF LAND TO BE IRRIGATED OR PLACE OF USE

SE1/4				SW1/4				NW1/4				NE1/4				Twp.	Range	Sec.
SE1/4	NW1/4	SW1/4	NE1/4	SE1/4	NW1/4	SW1/4	NE1/4	SE1/4	NW1/4	SW1/4	NE1/4	SE1/4	NW1/4	SW1/4	NE1/4			
																	1 N W 20	
NE 1/4 SW 1/4 NW 1/4 SE 1/4																		
WELL - 10" CASING, 120' DEEP																		
PUMP & MOTOR - 5 H.P. SUBM. AT BOTTOM OF WELL																		
PIPE - BURIED SYSTEM 2" MAINLINE																		
HEADS - SOLID JET BUCKNER 150'S 3/32 X 0 E' 7/64 X 0																		
9 MAX																		
CROP - NURSERY STOCK																		

LIFT - 0

TIE - 1979-V TIED TO PHOTO DFR-20-17

Priority date December 16, 1971

Amount of water 0.09 c.f.s.

Time limit to begin construction 3-21-78

Time limit to complete construction 5-2-79

Time limit to complete supply water 8-1-77

Remarks: This appropriation shall be limited to 1/80th of one cubic foot per second or its equivalent for each acre irrigated and shall be further limited to a diversion of not to exceed 2 1/2 acre feet per acre for each acre irrigated during the irrigation season of each year; and shall be subject to such reasonable rotation system as may be ordered by the proper state officer.

10-10-10
10-10-10
10-10-10

10-10-10

10-10-10

10-10-10

SURVEY FOR SAMUEL J. RICH
 IN THE SW/4 SECTION 26, T1N, R2W, W. M.
 WASHINGTON COUNTY, OREGON

SCALE: 1" = 400'

MAY 15, 1971

RECEIVED
 OCT 27 1971
 STATE ENGINEER
 SALEM OREGON

PLAT FOR STATE ENGINEER

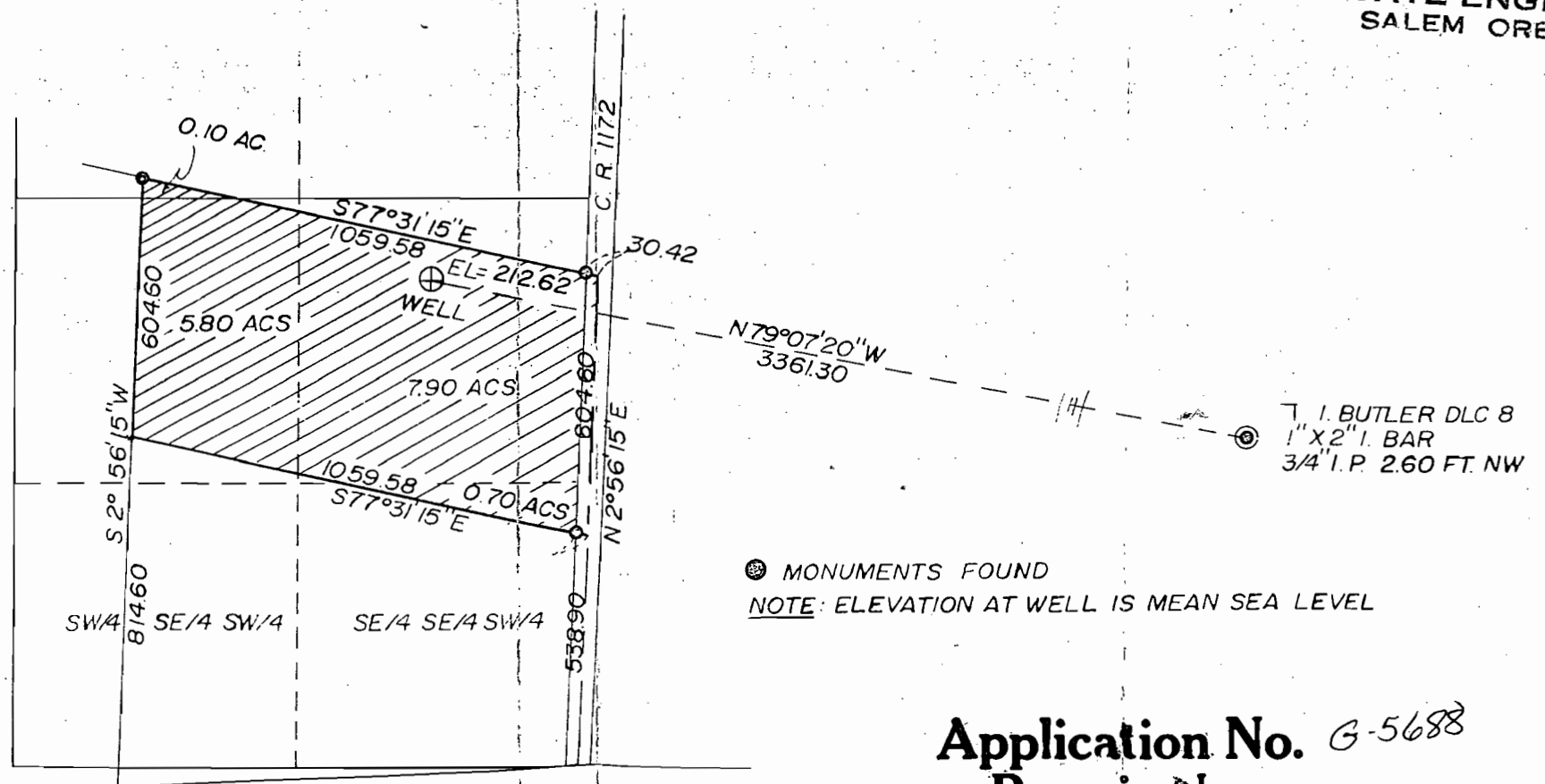

RECEIVED
 DEC 16 1971
 STATE ENGINEER
 SALEM OREGON

REGISTERED
 OREGON
 LAND SURVEYOR
Keith M. Clark
 JULY 14, 1961
 KEITH M. CLARK
 538

⊙ MONUMENTS FOUND
 NOTE: ELEVATION AT WELL IS MEAN SEA LEVEL

Application No. G-5688
 Permit No.

Application No. 6-5688
 Permit No. 65502

SURVEY FOR SAMUEL J. RICH
 IN THE SW/4 SECTION 26, T1N, R2W, W. M.
 WASHINGTON COUNTY, OREGON

SCALE: 1" = 400'

MAY 15, 1971

PLAT FOR STATE ENGINEER

RECEIVED
 OCT 27 1971
 STATE ENGINEER
 SALEM, OREGON
RECEIVED
 DEC 16 1971
 STATE ENGINEER
 SALEM, OREGON

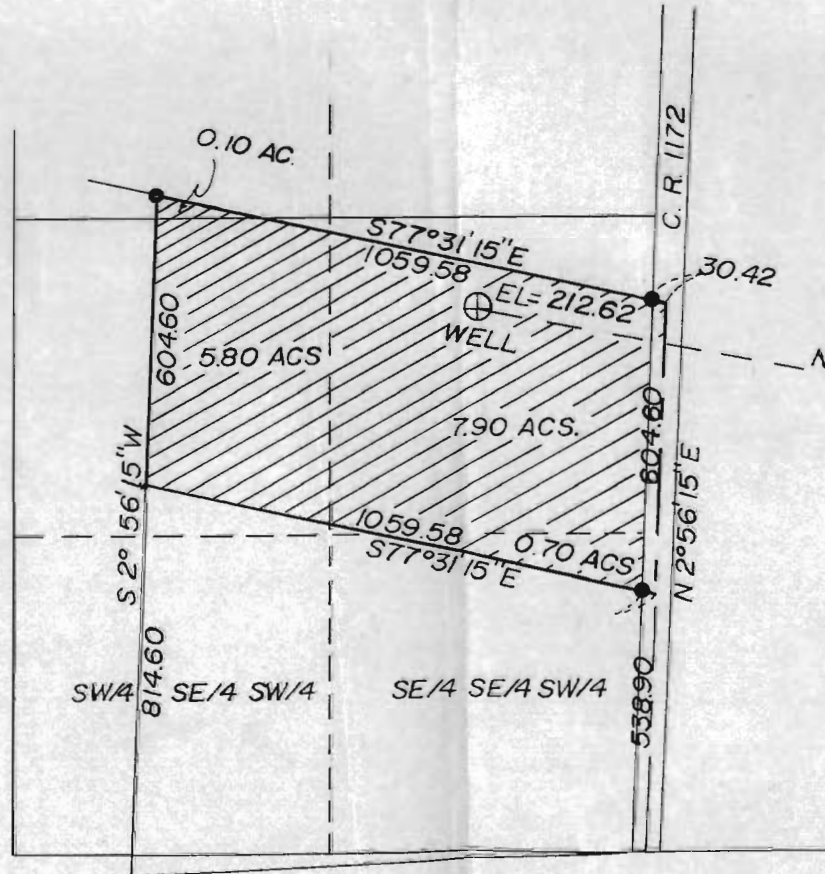

● MONUMENTS FOUND
 NOTE: ELEVATION AT WELL IS MEAN SEA LEVEL

REGISTERED
 OREGON
 LAND SURVEYOR
Keith M. Clark
 JULY 14, 1961
 KEITH M. CLARK
 538

PS Form 3811, Apr. 1977 RETURN RECEIPT, REGISTERED, INSURED AND CERTIFIED MAIL

● SENDER: Complete items 1, 2, and 3.
Add your address in the "RETURN TO" space on reverse.

1. The following service is requested (check one).
 Show to whom and date delivered ¢
 Show to whom, date, and address of delivery ¢
 RESTRICTED DELIVERY
Show to whom and date delivered ¢
 RESTRICTED DELIVERY
Show to whom, date, and address of delivery. \$ ____
(CONSULT POSTMASTER FOR FEES)

2. ARTICLE ADDRESSED TO:
SAMUEL J. RICH
1860 NW 216 AVE.
HILLSBORO, OR 97123

3. ARTICLE DESCRIPTION:
REGISTERED NO. CERTIFIED NO. INSURED NO.
56409

(Always obtain signature of addressee or agent)

I have received the article described above.
SIGNATURE Addressee Authorized agent

4. *Samuel J. Rich*
DATE OF DELIVERY: AUG - 7 1978 POSTMARK

5. ADDRESS (Complete only if requested)

6. UNABLE TO DELIVER BECAUSE: CLERK'S INITIALS

☆GPO: 1977-0-249-595

JT 65688

PHONE 378-8508

AUG 1 1978

Samuel J. Rich
1860 NW 216 Ave.
Hillsboro, Oregon 97123

File No. G-5688

Dear Mr. Rich:

According to the terms of your permit number G-5502, which is for the appropriation of 0.09 cfs from a well (Rock Creek) for the irrigation of 14.5 acres,

complete application of water was to have been made by October 1, 1977.

Complete application of water means the application of water to a beneficial use under the permit to the full extent intended. In the case of irrigation, it means beneficial irrigation of all the lands the permittee intends to cover under the terms of the permit. If water has been used, you should promptly submit notice describing the extent of completion as set forth in the letter accompanying your permit and also in our postal card of October 6, 1977.

ORS 537.260 provides that: "Whenever the time within which any appropriation under a permit should have been perfected has expired and the owner of the permit fails or refuses within three months thereafter to submit to the Water Resources Director proof of completion of the appropriation as required by ORS 537.230 and 537.250, the Water Resources Director may, after 60 days' notice by registered mail, order the cancellation of the permit..."

In accordance with the provisions of ORS 537.260, you are hereby notified that unless proof of beneficial use is received within 60 days from the date of this letter, the permit(s) may be canceled without further notice.

If, for any reason, you are no longer interested in the project described by the permit, we would appreciate it if you would so advise. If the property involved has changed hands and any part of the project has been completed, you should immediately assign the permit to the new owner and advise us of his name and address. An assignment form will be furnished upon request.

Sincerely,
James E. Sexson, Director

By 
Bruce A. Estes, Supervisor
Certificate-Survey Section

May 12, 1975

Samuel J. Rich
1860 N.W. 216 Ave.
Hillsboro, OR 97123

G-5688

Dear Mr. Rich:

G-5688, Permit No. G-5502 with a map print.

G-5688

February 18, 1972

Mr. Samuel J. Rich
1860 N. W. 216th Ave.
Hillsboro, OR 97123

Dear Mr. Rich:

This will acknowledge your letter dated February 15, 1972, authorizing application number G-5688 to be amended which has been done.

Your application is now in satisfactory form for approval by issuance of a permit.

Very truly yours,

THOMAS E. SHOOK
Assistant

TES:kmp

RECEIVED
FEB 17 1972
STATE ENGINEER
SALEM OREGON

RICH & SONS NURSERY

Owned and Operated by SAMUEL J. RICH, INC.

21600 N.W. Cornell Road • Hillsboro, Oregon 97123 • (503) 645-1821

SAMUEL J. RICH, President
ROBERT E. RICH, Vice President
M. MERLE RICH, Secretary-Treasurer

February 15, 1972

Thomas E. Shook
Asst. State Engineer
Water Resources Dept.
1178 Chemeketa St. N. E.
Salem, Oregon 97310

Dear Sir:

This is your authority to amend my application
#G-5688 to conform to your letter of Feb. 9, 1972.

Very truly yours,

RICH & SONS NURSERY

Samuel J. Rich
Samuel J. Rich



February 9, 1972

G-5688

Mr. Samuel Rich
1860 N. W. 216 Avenue
Hillsboro, OR 97123

Dear Mr. Rich:

This will acknowledge your application for a permit to appropriate 40 gallons of water per minute from a well for the irrigation of 1/4 acres, a reproducible map, two prints, a legal description, and the fee of \$20 for which our receipt number 26504 is enclosed. The application has been filed and numbered G-5688.

In Item Number 4 of the application, you have described the well as being located south and west from the northeast corner of the Butler Donation Land Claim Number 48; however, your map does not show this and the legal description submitted to support your application tends to describe the lands as shown on your map. If your map is correct, I will amend this item to agree with the map, with your written authorization.

It is also necessary to show, in Item Number 12, the location of the area to be irrigated. With your written approval, I will add the correct forty-acre tracts to your application based on the information shown on the map and it will not be necessary to return the application.

Upon receipt of your written authorization to amend the application, proper action will be taken.

Very truly yours,

THOMAS E. SHOOK
Assistant

dg
Enclosure