

RECEIVED BY OWRD

OCT 31 2014

SALEM, OR



October 30, 2014

ATTN: Water Right Application Submittal
Oregon Water Resources Department
725 Summer Street NE, Suite A
Salem, Oregon 97301-1271

RE: Application for a Permit to Use Groundwater

Application Caseworker:

On behalf of the applicant, Stallion Land Company LLC, please find enclosed an Application for a Permit to Use Groundwater and a check totaling \$3,100 to cover the necessary filing fees for the application. The application proposed the use of groundwater from four wells for commercial use and landscape irrigation at property in Central Point, Oregon.

Please send copies of all correspondence relating to this application to both the applicant and to my attention. If you have any questions regarding the enclosed application or the information contained therein, please call me at (503) 239-8799 x106. Thank you for your assistance and I look forward to hearing from you soon.

Sincerely,

A handwritten signature in black ink, appearing to read "Theodore R. Ressler", is written over a faint, larger version of the signature.

Theodore R. Ressler, RG, CWRE
GSI Water Solutions, Inc.

Enclosures: Application for a Permit to Use Groundwater
Check totaling \$3100 to cover the necessary filing fee

CC: Tony Keller



RECEIVED
SEP 10 2015
OWRD

September 10, 2015

Ms. Kerri Cope
Oregon Water Resources Department
725 Summer Street NE, Suite A
Salem, Oregon 97301-1271

RE: Stallion Land Company, LLC; Application G-17955

Ms. Cope:

GSI Water Solutions, Inc. (GSI) is providing this correspondence on behalf of the Applicant, Stallion Land Company, LLC, in regards to Application G-17955. The Applicant requested that the Department place this application on administrative hold (through September 21, 2015) to provide time to address the well construction concerns identified in the Department's Initial Review of the application.

Well 1 and Well 3 listed on the original application have been replaced. In addition, the fourth proposed well listed on the original application has been constructed. Please find enclosed the following revised portions of the application reflecting these changes:

1. Revised application form pages 4, 5, and 7
2. Revised application map
3. Revised Attachment 3 to the application

The additional application processing fee of \$300 required to complete a new Groundwater Review based on these changes was previously provided to the Department (check #64666 dated May 7, 2015).

At this time, the applicant would like to remove the administrative hold on Application G-17955 and asks that the Department move forward with the processing of the revised application. Thank you for your assistance with this application and please do not hesitate to contact me with questions.

Respectively,

A handwritten signature in black ink, appearing to read "Theodore Ressler".

Theodore Ressler, RG, CWRE
GSI Water Solutions, Inc.

RECEIVED
 SEP 10 2015
 OWRD

Application for a Permit to Use Groundwater Water Right in the Name of Stallion Land Company, LLC

Township 36 South, Range 2 West (W.M.)

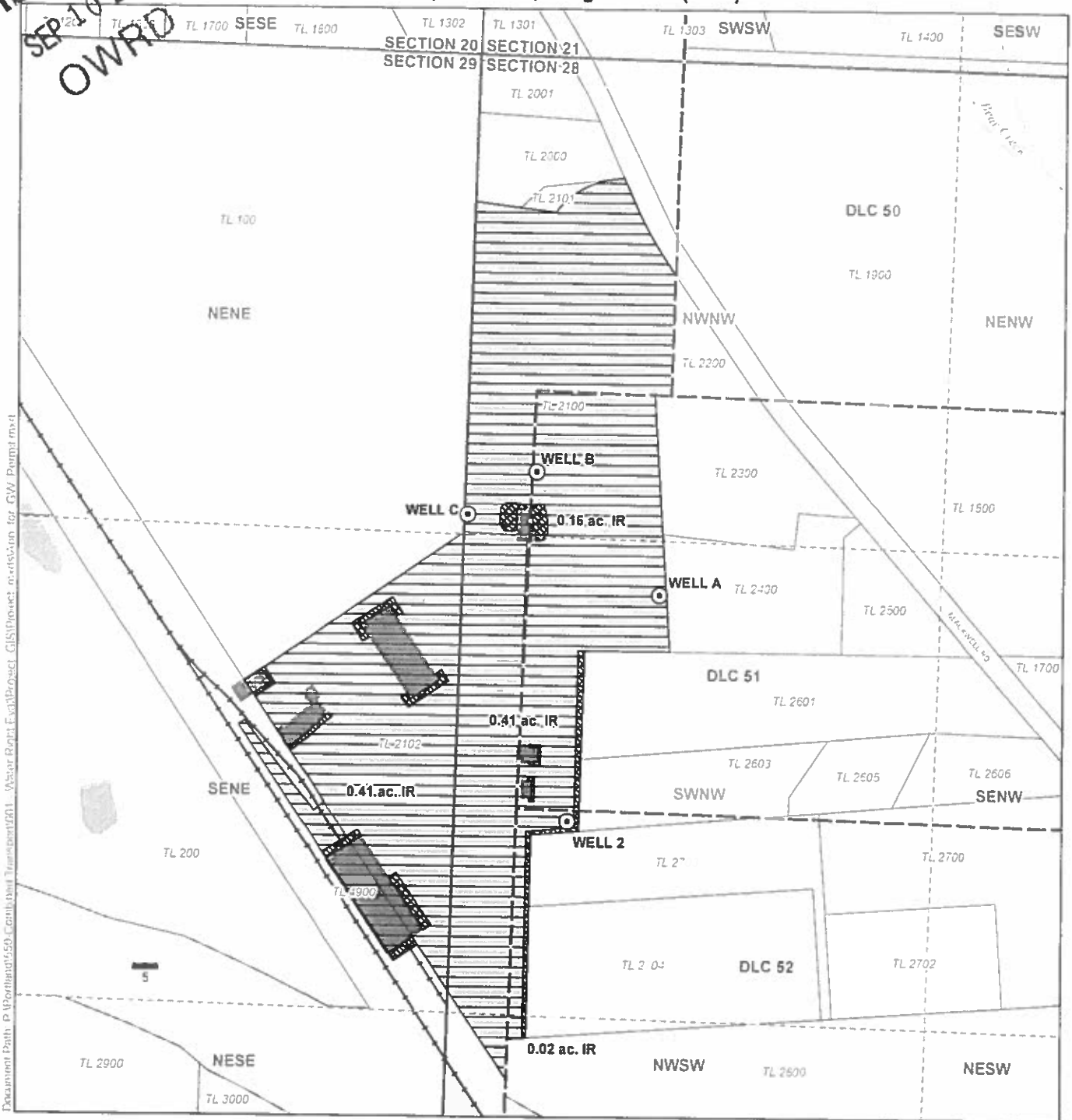

Document Path: P:\Portland\450-Corral-Dwell\Towns36S2W\GIS\Project\acrt\stallion_for_GW_Permit.mxd

LEGEND

- Proposed Point of Appropriation (POA)
- Proposed Place of Use (POU):
 - Commercial Use
 - Landscape Irrigation (IR)
- All Other Features:
 - Donation Land Claim (DLC)
 - Buildings
 - Tax Lots
 - Railroads
 - Watercourse
 - Waterbody

POA LOCATION DESCRIPTIONS

- Well A (JACK 62240)**
 Located 1,475 feet South and 550 feet East from the NW corner of Section 28, Township 36 South, Range 2 West (W.M.)
- Well B (JACK 62241)**
 Located 1,150 feet South and 200 feet East from the NW corner of Section 28, Township 36 South, Range 2 West (W.M.)
- Well C (JACK 62245)**
 Located 1,270 feet South and 10 feet East from the NW corner of Section 28, Township 36 South, Range 2 West (W.M.)
- Well 2 (JACK 7480)**
 Located 2,110 feet South and 315 feet East from the NW corner of Section 28, Township 36 South, Range 2 West (W.M.)

Disclaimer

This map was prepared for the purpose of identifying the location of a water right only and it is not intended to provide legal dimensions or location of property ownership lines

Map Notes

Date: September 10, 2015
 Data Sources: Jackson Co GIS OWRD, US BLM, USGS, OGI, ESRI
 Prepared By: GSI Water Solutions, Inc.

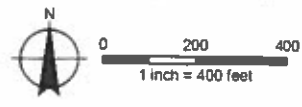

617955

Application for a Permit to Use Ground Water



Oregon Water Resources Department
725 Summer Street NE, Suite A
Salem, Oregon 97301-1266
(503) 986-0900
www.wrd.state.or.us

RECEIVED BY OWRD

Water-Use Permit Application Processing

OCT 31 2014

1. Completeness Determination

SALEM, OR

The Department evaluates whether the application and accompanying map contain all of the information required under OAR 690-310-0040 and OAR 690-310-0050 (www.oregon.gov/owrd/law). The Department also determines whether the proposed use is prohibited by statute. If the Department determines that the application is incomplete, all fees have not been paid, or the use is prohibited by statute, the application and all fees submitted are returned to the applicant.

2. Initial Review

The Department reviews the application to determine whether water is available during the period requested, whether the proposed use is restricted or limited by rule or statute, and whether other issues may preclude approval of or restrict the proposed use. An Initial Review (IR) containing preliminary determinations is mailed to the applicant. The applicant has 14 days from the mailing date to withdraw the application from further processing and receive a refund of all fees paid minus \$200. The applicant may put the application on hold for up to 180 days and may request additional time if necessary.

3. Public Notice

Within 7 days of the mailing of the initial review, the Department gives public notice of the application in the weekly notice published by the Department at www.oregon.gov/owrd. The public comment period is 30 days from publication in the weekly notice.

4. Proposed Final Order Issued

The Department reviews any comments received, including comments from other state agencies related to the protection of sensitive, threatened or endangered fish species. Within 60 days of completion of the IR, the Department issues a Proposed Final Order (PFO) explaining the proposed decision to deny or approve the application. A PFO proposing approval of an application will include a draft permit, and may request additional information or outstanding fees required prior to permit issuance.

5. Public Notice

Within 7 days of issuing the PFO, the Department gives public notice in the weekly notice. Notice includes information about the application and the PFO. Protest must be received by the Department within 45 days after publication of the PFO in the weekly notice. Anyone may file a protest. The protest filing fee is \$350.00 for the applicant and \$700.00 for non-applicants. Protests are filed on approximately 10% of Proposed Final Orders. If a protest is filed, the Department will attempt to settle the protest but will schedule a contested case hearing if necessary.

6. Final Order Issued

If no protests are filed, the Department issues a Final Order consistent with the PFO. If the application is approved, a permit is issued that specifies the details of the authorized use and any terms, limitations or conditions that the Department deems appropriate.

Application for a Permit to Use Ground Water



Oregon Water Resources Department
 725 Summer Street NE, Suite A
 Salem, Oregon 97301-1266
 (503) 986-0900
 www.wrd.state.or.us

RECEIVED BY OWRD

SECTION 1: APPLICANT INFORMATION AND SIGNATURE

OCT 24 2014

Applicant Information

NAME		PHONE (HM)	
PHONE (WK)	CELL	FAX	
ADDRESS			
CITY	STATE	ZIP	E-MAIL*

SALEM, OR

Organization Information

NAME		PHONE	FAX
ADDRESS		CELL	
CITY	STATE	ZIP	E-MAIL*

Agent Information – The agent is authorized to represent the applicant in all matters relating to this application.

AGENT / BUSINESS NAME		PHONE	FAX
ADDRESS		CELL	
CITY	STATE	ZIP	E-MAIL*

Note: Attach multiple copies as needed

* By providing an e-mail address, consent is given to receive all correspondence from the department electronically. (paper copies of the final order documents will also be mailed.)

RECEIVED BY OWRD

OCT 31 2014

By my signature below I confirm that I understand:

- I am asking to use water specifically as described in this application.
- Evaluation of this application will be based on information provided in the application.
- I cannot use water legally until the Water Resources Department issues a permit.
- Oregon law requires that a permit be issued before beginning construction of any proposed well, unless the use is exempt. Acceptance of this application does not guarantee a permit will be issued.
- If I get a permit, I must not waste water.
- If development of the water use is not according to the terms of the permit, the permit can be cancelled.
- The water use must be compatible with local comprehensive land-use plans.
- Even if the Department issues a permit, I may have to stop using water to allow senior water-right holders to get water to which they are entitled.

SALEM, OR

I (we) affirm that the information contained in this application is true and accurate.



Applicant Signature

Print Name and title if applicable

Date

Applicant Signature

Print Name and title if applicable

Date

For Department Use		
App. No. <u>G-17955</u>	Permit No. _____	Date _____

SECTION 2: PROPERTY OWNERSHIP

Please indicate if you own all the lands associated with the project from which the water is to be diverted, conveyed, and used.

Yes

- There are no encumbrances.
- This land is encumbered by easements, rights of way, roads or other encumbrances.

No

- I have a recorded easement or written authorization permitting access.
- I do not currently have written authorization or easement permitting access.
- Written authorization or an easement is not necessary, because the only affected lands I do not own are state-owned submersible lands, and this application is for irrigation and/or domestic use only (ORS 274.040).
- Water is to be diverted, conveyed, and/or used only on federal lands.

List the names and mailing addresses of all affected landowners (*attach additional sheets if necessary*).

N/A

You must provide the legal description of: 1. The property from which the water is to be diverted, 2. Any property crossed by the proposed ditch, canal or other work, and 3. Any property on which the water is to be used as depicted on the map.

SECTION 3: WELL DEVELOPMENT

WELL NO	NAME OF NEAREST SURFACE WATER	IF LESS THAN 1 MILE:	
		DISTANCE TO NEAREST SURFACE WATER	ELEVATION CHANGE BETWEEN NEAREST SURFACE WATER AND WELL HEAD
2	Bear Creek	~2140 feet to Bear Creek	~53 feet
A	Bear Creek	~1510 feet to Bear Creek	~42 feet
B	Bear Creek	~1550 feet to Bear Creek	~41 feet
C	Bear Creek	~1770 feet to Bear Creek	~48 feet

Please provide any information for your existing or proposed well(s) that you believe may be helpful in evaluating your application. For existing wells, describe any previous alteration(s) or repair(s) not documented in the attached well log or other materials (*attach additional sheets if necessary*).
Well logs are provided in Attachment 3.

RECEIVED
 SEP 10 2015
 OWRD

RECEIVED

SEP 10 2015

CWRD

SECTION 3: WELL DEVELOPMENT, CONTINUED

Total maximum rate requested: 25 gpm (each well will be evaluated at the maximum rate unless you indicate well-specific rates and annual volumes in the table below).

The table below must be completed for each source to be evaluated or the application will be returned. If this is an existing well, the information may be found on the applicable well log. (If a well log is available, please submit it in addition to completing the table.) If this is a proposed well, or well-modification, consider consulting with a licensed well driller, geologist, or certified water right examiner to obtain the necessary information.

OWNER'S WELL NAME OR NO.	PROPOSED	EXISTING	WELL ID (WELL TAG) NO.* OR WELL LOG ID**	FLOWING ARTESIAN	CASING DIAMETER	CASING INTERVALS (IN FEET)	PERFORATED OR SCREENED INTERVALS (IN FEET)	SEAL INTERVALS (IN FEET)	MOST RECENT STATIC WATER LEVEL & DATE (IN FEET)	SOURCE AQUIFER***	TOTAL WELL DEPTH	WELL-SPECIFIC RATE (GPM)	ANNUAL VOLUME (ACRE-FEET)
Well 2	<input type="checkbox"/>	<input checked="" type="checkbox"/>	JACK 7480	<input type="checkbox"/>	6 inches	+1-39	Open 39-62	0-23	33 feet (8/6/2014)	Gravel and sand	62	25	Cumulative total of 40.35 AF
Well A	<input type="checkbox"/>	<input checked="" type="checkbox"/>	JACK 62240	<input type="checkbox"/>	6 inches	+2-58	Open 54-80	0-18	25 feet (5/13/2015)	Gravel and sand	80	25	
Well B	<input type="checkbox"/>	<input checked="" type="checkbox"/>	JACK 62241	<input type="checkbox"/>	6 inches	+2-58	Open 58-68	0-20	25 feet (6/5/2015)	Gravel and sand	68	25	
Well C	<input type="checkbox"/>	<input checked="" type="checkbox"/>	JACK 62245	<input type="checkbox"/>	6 inches	+2-58	Perf. 48-58	0-18	22 feet (6/24/2015)	Gravel and sand	80	25	
	<input type="checkbox"/>	<input type="checkbox"/>		<input type="checkbox"/>									
	<input type="checkbox"/>	<input type="checkbox"/>		<input type="checkbox"/>									
	<input type="checkbox"/>	<input type="checkbox"/>		<input type="checkbox"/>									
	<input type="checkbox"/>	<input type="checkbox"/>		<input type="checkbox"/>									

* Licensed drillers are required to attach a Department-supplied Well Tag, with a unique Well ID or Well Tag Number to all new or newly altered wells. Landowners can request a Well ID for existing wells that do not have one. The Well ID is intended to serve as a unique identification number for each well.
 ** A well log ID (e.g. MARI 1234) is assigned by the Department to each log in the agency's well log database. A separate well log is required for each subsequent alteration of the well.
 *** Source aquifer examples: Troutdale Formation, gravel and sand, alluvium, basalt, bedrock, etc.

617955

redundancy for the water system. Combined Transport anticipates the installation of flow meters at each well to measure the amount of water diverted and reduce the likelihood of water being lost to leakage.

SECTION 6: STORAGE OF GROUND WATER IN A RESERVOIR

If you would like to store ground water in a reservoir, complete this section (if more than one reservoir, reproduce this section for each reservoir).

Reservoir name: N/A Acreage inundated by reservoir: N/A

Use(s): N/A

Volume of Reservoir (acre-feet): N/A Dam height (feet, if excavated, write "zero"): N/A

Note: If the dam height is greater than or equal to 10.0' above land surface AND the reservoir will store 9.2 acre feet or more, engineered plans and specifications must be approved prior to storage of water.

SECTION 7: USE OF STORED GROUND WATER FROM THE RESERVOIR

If you would like to use stored ground water from the reservoir, complete this section (if more than one reservoir, reproduce this section for each reservoir).

Annual volume (acre-feet): N/A

USE OF STORED GROUND WATER	PERIOD OF USE

SECTION 8: PROJECT SCHEDULE

Date construction will begin: 2015

Date construction will be completed: Within 5 years after the date of permit issuance

Date beneficial water use will begin: Within 5 years after the date of permit issuance

RECEIVED
SEP 10 2015
OWRD

SECTION 9: WITHIN A DISTRICT

Check here if the point of diversion or place of use are located within or served by an irrigation or other water district.

Irrigation District Name	Address	
City	State	Zip

SECTION 10: REMARKS

Use this space to clarify any information you have provided in the application (attach additional sheets if necessary).

SECTION 4: WATER USE

USE	PERIOD OF USE	ANNUAL VOLUME (ACRE-FEET)
Commercial	Year-round	Cumulative total of 40.35 AF
Landscape irrigation for a commercial facility	Irrigation season	

Exempt Uses: Please note that 15,000 gallons per day for single or group **domestic** purposes and 5,000 gallons per day for a single **industrial or commercial** purpose are exempt from permitting requirements.

For irrigation use only:

Please indicate the number of primary and supplemental acres to be irrigated (*must match map*).

Primary: 1.0 Acres Supplemental: 0 Acres

List the Permit or Certificate number of the underlying primary water right(s): N/A

Indicate the maximum total number of acre-feet you expect to use in an irrigation season: 2.5 (Included in 40.35 total)

- If the use is **municipal or quasi-municipal**, attach **Form M**
- If the use is **domestic**, indicate the number of households: N/A
If the use is **mining**, describe what is being mined and the method(s) of extraction: N/A

SECTION 5: WATER MANAGEMENT

RECEIVED BY OWRD

A. Diversion and Conveyance

What equipment will you use to pump water from your well(s)?

OCT 31 2014

Pump (give horsepower and type): 5-10 HP submersible pump

SALEM, OR

Other means (describe): _____

Provide a description of the proposed means of diversion, construction, and operation of the diversion works and conveyance of water. Groundwater will be appropriated from the wells using submersible pumps and conveyed by pipe to the sites of water use within the place of use shown on the application map.

B. Application Method

What equipment and method of application will be used? (e.g., drip, wheel line, high-pressure sprinkler) Various methods may be used depending on the particular use of water, including but not limited to such methods as direct conveyance to water taps, water fill stations, water truck application, hose spray, sprinkler, etc.

C. Conservation

Please describe why the amount of water requested is needed and measures you propose to: prevent waste; measure the amount of water diverted; prevent damage to aquatic life and riparian habitat; prevent the discharge of contaminated water to a surface stream; prevent adverse impact to public uses of affected surface waters.

Combined Transport anticipates needing approximately 9500 gallons per day (gpd) for the initial development of their commercial facility. This daily volume equates to an instantaneous rate of 7 gallons per minute (gpm); however, the wells will not be operated continuously each day. Rather, one or more wells will be operate for a few hours each day. The requested rate of 25 gpm is needed to cover the operational production rate of the wells. The need for multiple wells is meant to provide production

Land Use Information Form



Oregon Water Resources Department
725 Summer Street NE, Suite A
Salem, Oregon 97301-1266
(503) 986-0900
www.wrd.state.or.us

NOTE TO APPLICANTS

In order for your application to be processed by the Water Resources Department (WRD), this Land Use Information Form must be completed by a local government planning official in the jurisdiction(s) where your water right will be used and developed. The planning official may choose to complete the form while you wait, or return the receipt stub to you. Applications received by WRD without the Land Use Form or the receipt stub will be returned to you. Please be aware that your application will not be approved without land use approval.

This form is NOT required if:

- 1) Water is to be diverted, conveyed, and/or used only on federal lands; **OR**
- 2) The application is for a water right transfer, allocation of conserved water, exchange, permit amendment, or ground water registration modification, and **all** of the following apply:
 - a) The existing and proposed water use is located entirely within lands zoned for exclusive farm-use or within an irrigation district;
 - b) The application involves a change in place of use only;
 - c) The change does not involve the placement or modification of structures, including but not limited to water diversion, impoundment, distribution facilities, water wells and well houses; **and**
 - d) The application involves irrigation water uses only.

NOTE TO LOCAL GOVERNMENTS

The person presenting the attached Land Use Information Form is applying for or modifying a water right. The Water Resources Department (WRD) requires its applicants to obtain land-use information to be sure the water rights do not result in land uses that are incompatible with your comprehensive plan. Please complete the form or detach the receipt stub and return it to the applicant for inclusion in their water right application. You will receive notice once the applicant formally submits his or her request to the WRD. The notice will give more information about WRD's water rights process and provide additional comment opportunities. You will have 30 days from the date of the notice to complete the land-use form and return it to the WRD. If no land-use information is received from you within that 30-day period, the WRD may presume the land use associated with the proposed water right is compatible with your comprehensive plan. Your attention to this request for information is greatly appreciated by the Water Resources Department. If you have any questions concerning this form, please contact the WRD's Customer Service Group at 503-986-0801.

RECEIVED BY OWRD

OCT 31 2014

SALEM, OR

Land Use Information Form



Oregon Water Resources Department
725 Summer Street NE, Suite A
Salem, Oregon 97301-1266
(503) 986-0900
www.wrd.state.or.us

Applicant: STALLION LAND COMPANY LLC ATTN: TONY KELLER

Mailing Address: PO Box 3667

Central Point
City

OR
State

97502 Daytime Phone: 541-618-6523
Zip

A. Land and Location

Please include the following information for all tax lots where water will be diverted (taken from its source), conveyed (transported), and/or used or developed. Applicants for municipal use, or irrigation uses within irrigation districts may substitute existing and proposed service-area boundaries for the tax-lot information requested below.

Township	Range	Section	¼ ¼	Tax Lot #	Plan Designation (e.g., Rural Residential/RR-5)	Water to be:			Proposed Land Use:
						<input type="checkbox"/> Diverted	<input checked="" type="checkbox"/> Conveyed	<input checked="" type="checkbox"/> Used	
36 S	2W	29	SENE	4900	GI - General Industrial	<input type="checkbox"/> Diverted	<input checked="" type="checkbox"/> Conveyed	<input checked="" type="checkbox"/> Used	Commercial water use and landscape irrigation
36 S	2W	28	SWNW	2102	GI - General Industrial	<input type="checkbox"/> Diverted	<input checked="" type="checkbox"/> Conveyed	<input checked="" type="checkbox"/> Used	
36 S	2W	28	NWSW	2102	GI - General Industrial	<input type="checkbox"/> Diverted	<input checked="" type="checkbox"/> Conveyed	<input checked="" type="checkbox"/> Used	
36 S	2W	29	SENE	2102	GI - General Industrial	<input type="checkbox"/> Diverted	<input checked="" type="checkbox"/> Conveyed	<input checked="" type="checkbox"/> Used	
36 S	2W	28	NWNW	2100	GI - General Industrial	<input checked="" type="checkbox"/> Diverted	<input checked="" type="checkbox"/> Conveyed	<input checked="" type="checkbox"/> Used	
36 S	2W	28	SWNW	2100	GI - General Industrial	<input checked="" type="checkbox"/> Diverted	<input checked="" type="checkbox"/> Conveyed	<input checked="" type="checkbox"/> Used	
36 S	2W	28	NWSW	2100	GI - General Industrial	<input type="checkbox"/> Diverted	<input checked="" type="checkbox"/> Conveyed	<input checked="" type="checkbox"/> Used	

List all counties and cities where water is proposed to be diverted, conveyed, and/or used or developed:

Jackson County

B. Description of Proposed Use

Type of application to be filed with the Water Resources Department:

- Permit to Use or Store Water
 Water Right Transfer
 Permit Amendment or Ground Water Registration Modification
 Limited Water Use License
 Allocation of Conserved Water
 Exchange of Water

Source of water: Reservoir/Pond Ground Water Surface Water (name) _____

Estimated quantity of water needed: 25 cubic feet per second gallons per minute acre-feet

Intended use of water: Irrigation Commercial Industrial Domestic for _____ household(s)
 Municipal Quasi-Municipal Instream Other _____

Briefly describe:

Water will be used for commercial use and landscape irrigation at a commercial facility in Central Point, OR.

RECEIVED BY OWRD

OCT 31 2014

For Local Government Use Only

The following section must be completed by a planning official from each county and city listed unless the project will be located entirely within the city limits. In that case, only the city planning agency must complete this form. This deals only with the local land-use plan. Do not include approval for activities such as building or grading permits.

Please check the appropriate box below and provide the requested information

- Land uses to be served by the proposed water uses (including proposed construction) are allowed outright or are not regulated by your comprehensive plan. Cite applicable ordinance section(s): Chapter 6.3.1(A)
- Land uses to be served by the proposed water uses (including proposed construction) involve discretionary land-use approvals as listed in the table below. (Please attach documentation of applicable land-use approvals which have already been obtained. Record of Action/land-use decision and accompanying findings are sufficient.) **If approvals have been obtained but all appeal periods have not ended, check "Being pursued."**

Type of Land-Use Approval Needed (e.g., plan amendments, rezones, conditional-use permits, etc.)	Cite Most Significant, Applicable Plan Policies & Ordinance Section References	Land-Use Approval:	
<u>80-139-SPR Site Plan Review for Lumber Company op.</u>		<input checked="" type="checkbox"/> Obtained <input type="checkbox"/> Denied	<input type="checkbox"/> Being Pursued <input type="checkbox"/> Not Being Pursued
		<input type="checkbox"/> Obtained <input type="checkbox"/> Denied	<input type="checkbox"/> Being Pursued <input type="checkbox"/> Not Being Pursued
		<input type="checkbox"/> Obtained <input type="checkbox"/> Denied	<input type="checkbox"/> Being Pursued <input type="checkbox"/> Not Being Pursued
		<input type="checkbox"/> Obtained <input type="checkbox"/> Denied	<input type="checkbox"/> Being Pursued <input type="checkbox"/> Not Being Pursued
		<input type="checkbox"/> Obtained <input type="checkbox"/> Denied	<input type="checkbox"/> Being Pursued <input type="checkbox"/> Not Being Pursued

Local governments are invited to express special land-use concerns or make recommendations to the Water Resources Department regarding this proposed use of water below, or on a separate sheet.

Water usage for non-intensive agricultural use (Ch. 6.3.1A) and commercial use as approved in file # 80-139-SPR is allowable.

RECEIVED
OCT 22 2014
COUNTY
PLANNING

Name: [Signature] Title: Planner I Youngsook Kim
 Signature: [Signature] Phone: 541-776-6946 Date: 10/22/2014
 Government Entity: Jackson County

Note to local government representative: Please complete this form or sign the receipt below and return it to the applicant. If you sign the receipt, you will have 30 days from the Water Resources Department's notice date to return the completed Land Use Information Form or WRD may presume the land use associated with the proposed use of water is compatible with local comprehensive plans.

Receipt for Request for Land Use Information

Applicant name: _____
 City or County: _____ Staff contact: _____
 Signature: _____ Phone: _____ Date: _____

RECEIVED BY OWRD

RECEIVED BY OWRD

OCT 31 2014

SALEM, OR

**Attachment 1
Application Map**

Application for a Permit to Use Groundwater – Stallion Land Company LLC

G-17955

RECEIVED BY OWRD

OCT 31 2014

SALEM, OR

Attachment 2
Legal Description of Property
Application for a Permit to Use Groundwater – Stallion Land Company LLC

G-17955



THIS SPACE RES

Jackson County Official Records	2013-007892
R-BSD	
Str=7 BEANEAD	03/08/2013 01:39:43 PM
\$25.00 \$10.00 \$5.00 \$11.00 \$15.00	\$66.00
I, Christine Walker, County Clerk for Jackson County, Oregon, certify that the instrument identified herein was recorded in the Clerk records.	
Christine Walker - County Clerk	

Combined Transport, Inc.,
 P O Box 3667
 Central Point OR 97502
 Grantor's Name and Address

Stallion Land Company LLC
 P.O. Box 3667
 Central Point, OR 97502
 Grantee's Name and Address

After recording return to:
 Stallion Land Company LLC
 P.O. Box 3667
 Central Point, OR 97502

Until a change is requested all tax statements shall be sent to the following address:
 Stallion Land Company LLC
 P.O. Box 3667
 Central Point, OR 97502

Escrow No. AP0800005
 Title No. 0800005
 BSDBUYER r.020212

RECEIVED BY OWRD

OCT 31 2014

SALEM, OR

BARGAIN AND SALE DEED

KNOW ALL MEN BY THESE PRESENTS, That

Combined Transport, Inc., an Oregon Corporation,

hereinafter called grantor, for the consideration hereinafter stated, does hereby grant, bargain, sell and convey unto

Stallion Land Company LLC, an Oregon limited liability company

hereinafter called grantee, and unto grantee's heirs, successors and assigns all of that certain real property with the tenements, hereditaments and appurtenances thereunto belonging or in anyway appertaining, situated in the County of **Jackson**, State of Oregon, described as follows, to wit:

SEE EXHIBIT A WHICH IS MADE A PART HEREOF BY THIS REFERENCE

The true and actual consideration paid for this transfer, stated in terms of dollars, is **\$0.00**.

However, the actual consideration consists of or includes other property or value given or promised which is the whole / part of the consideration.

To Have and to Hold the same unto grantee and grantee's heirs, successors and assigns forever.

In construing this deed, where the context so requires, the singular includes the plural and all grammatical changes shall be made so that this deed shall apply equally to corporations and to individuals.

G-17855

BEFORE SIGNING OR ACCEPTING THIS INSTRUMENT, THE PERSON TRANSFERRING FEE TITLE SHOULD INQUIRE ABOUT THE PERSON'S RIGHTS, IF ANY, UNDER ORS 195.300, 195.301 AND 195.305 TO 195.336 AND SECTIONS 5 TO 11, CHAPTER 424, OREGON LAWS 2007, SECTIONS 2 TO 9 AND 17, CHAPTER 855, OREGON LAWS 2009, AND SECTIONS 2 TO 7, CHAPTER 8, OREGON LAWS 2010. THIS INSTRUMENT DOES NOT ALLOW USE OF THE PROPERTY DESCRIBED IN THIS INSTRUMENT IN VIOLATION OF APPLICABLE LAND USE LAWS AND REGULATIONS. BEFORE SIGNING OR ACCEPTING THIS INSTRUMENT, THE PERSON ACQUIRING FEE TITLE TO THE PROPERTY SHOULD CHECK WITH THE APPROPRIATE CITY OR COUNTY PLANNING DEPARTMENT TO VERIFY THAT THE UNIT OF LAND BEING TRANSFERRED IS A LAWFULLY ESTABLISHED LOT OR PARCEL, AS DEFINED IN ORS 92.010 OR 215.010, TO VERIFY THE APPROVED USES OF THE LOT OR PARCEL, TO DETERMINE ANY LIMITS ON LAWSUITS AGAINST FARMING OR FOREST PRACTICES, AS DEFINED IN ORS 30.930, AND TO INQUIRE ABOUT THE RIGHTS OF NEIGHBORING PROPERTY OWNERS, IF ANY, UNDER ORS 195.300, 195.301 AND 195.305 TO 195.336 AND SECTIONS 5 TO 11, CHAPTER 424, OREGON LAWS 2007, SECTIONS 2 TO 9 AND 17, CHAPTER 855, OREGON LAWS 2009, AND SECTIONS 2 TO 7, CHAPTER 8, OREGON LAWS 2010.

In Witness Whereof, the grantor has executed this instrument this 7 day of March 2013; if a corporate grantor, it has caused its name to be signed and its seal if any, affixed by an officer or other person duly authorized to do so by order of its board of directors.

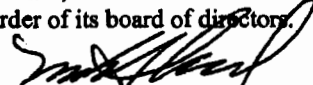

Combined Transport, Inc.
By: Michael S. Card, President and CEO

State of Oregon
County of Jackson

This instrument was acknowledged before me on March 7, 2013 by Michael S. Card, as President and CEO of Combined Transport, Inc., an Oregon Corporation

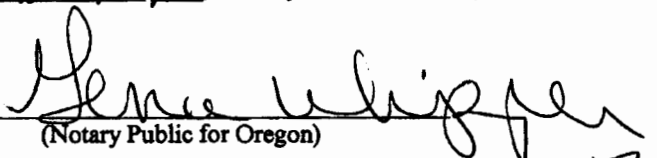
(Notary Public for Oregon)

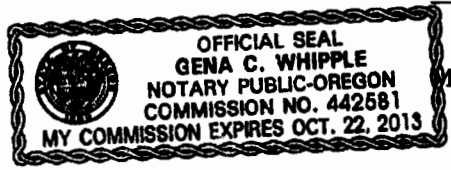

My commission expires 10-22-2013

RECEIVED BY OWRD

OCT 31 2014

SALEM, OR



EXHIBIT 'A'

PARCEL 1:

Beginning at the Northwest corner of Donation Land Claim No. 51 in Township 36 South, Range 2 West of the Willamette Meridian in Jackson County, Oregon; thence East 330.0 feet along the North line of said Claim, to the Northwest corner of tract described in Volume 463, Page 211 of the Deed Records of Jackson County, Oregon; thence South 5°17'40" East 709.52 feet along the Westerly line of said tract, and the projection thereof, to the Southerly line of tract described in Volume 307, Page 473, said Deed Records; thence South 88°40'00" West 402.87 feet along the Southerly line of said tract described in Volume 307 Deeds page 473, to the Westerly line of said Donation Land Claim No. 51; thence North 0°35'00" East 715.90 feet (record North 1°19'15" West) along the Westerly line of said Claim No. 51 to the point of beginning.

PARCEL 2:

Commencing at the section corner common to Sections 20, 21, 28 and 29 in Township 36 South, Range 2 West of the Willamette Meridian in Jackson County, Oregon; thence South 0°02'30" West 407.72 feet along the section line common to Sections 28 and 29, to the true point of beginning; thence South 0°02'30" West along said section line 936.62 feet, to the North 1/16th corner between Sections 28 and 29; thence South 89°57'30" East 186.50 feet, to the West line of Donation Land Claim No. 51, said Township and Range; thence North 0°02'30" East 402.17 feet, to the Northwest corner of said Claim No. 51; thence North 89°56' East 374.443 feet, to the Southwest corner of Donation Land Claim No. 50, said Township and Range; thence North 0°02'30" East 323.72 feet to intersect the Southwesterly right-of-way line of the Pacific Highway No. 99; thence along said right-of-way line, along the arc of a curve, the long chord of which is described as North 28°17'50" West 310.21 feet, to the southeast corner of tract described in Volume 284, page 48 of the Deed Records of Jackson County, Oregon; thence along the Southerly line of said tract, South 81°42' West 226.76 feet; thence South 46°10' West 87.10 feet; thence North 84°29' West 126.43 feet to the true point of beginning.

EXCEPTING THEREFROM the following:

Commencing at a point on the section line which bears South 0°03' West 402.72 feet from the section corner common to Sections 20, 21, 28 and 29 in Township 36 South, Range 2 West of the Willamette Meridian in Jackson County, Oregon; thence South 84°28'30" East, along the South boundary of tract described in Volume 312, Page 235 of the Deed Records of Jackson County, Oregon, a distance of 126.43 feet to a 5/8" iron pin and the true point of beginning; thence North 46°10'30" East, along said South boundary, 87.10 feet; thence North 81°44'30" East, along said South boundary, 193.75 feet to a 5/8" iron pin; thence along the arc of a 231.59 foot radius curve to the left, the long chord of which bears South 58°11'25" West, 185.07 feet, a distance of 190.39 feet to a 5/8" iron pin; thence North 84°28'30" West, 97.76 feet to the point of beginning.

RECEIVED BY OWRD

OCT 31 2014

SALEM, OR

3

G-17955

PARCEL 3:

Commencing at the corner common to Sections 20, 21, 28 and 29, in Township 36 South, Range 2 West of the Willamette Meridian in Jackson County, Oregon; thence South 0°02'18" West along the line between said Sections 28 and 29 for a distance of 1320.00 feet to the Southeast corner of Parcel 4 as described in Instrument 81-15189 of the Official Records of Jackson County, Oregon for the TRUE POINT OF BEGINNING; thence along the Southeasterly boundary of said parcel, South 53°49'25" West, 733.58 feet (Record = South 53°54' West, 735.64 feet) to the Northeasterly right-of-way line of the Central Oregon & Pacific Railroad Company; thence along said right-of-way line (being 100.0 feet Northeasterly as right angles from the centerline of the existing mainline railroad tracts) South 35°11'35" East, 401.27 feet to a 5/8" rebar with aluminum cap set; thence South 50°41'55" West, 37.18 feet to a 5/8" rebar with aluminum cap set; thence to a parallel with and being 8.50 feet Southwesterly at right angles from the centerline of an existing railroad spur track, North 39°15'05" West, 313.00 feet to a 5/8" rebar with aluminum cap set; thence South 54°48'25" West, 20.49 feet to a 5/8" rebar with aluminum cap set 20.00 feet Northeasterly at right angles from the centerline of the Central Oregon & Pacific Railroad Company mainline railroad tracks; thence parallel with said existing mainline railroad tracts, South 35°11'35" East, 780.34 feet to a 5/8" rebar with aluminum cap set; thence North 54°51' East, 80.00 feet to a 5/8" rebar with aluminum cap set; thence South 35°11'35" East, along the Northeasterly right-of-way line of said railroad (being 100.00 feet Northeasterly at right angles from said existing mainline railroad tracts), 448.04 feet to a 5/8" rebar with aluminum cap set on the West boundary of Donation Land Claim No. 52, of said Township and Range; thence North 0°09'15" East, 755.17 feet to the Northwest corner of said Claim No. 52; thence along the West boundary of Donation Land Claim No. 51 of said Township and Range, North 0°47'40" East, a more-or-less distance of 750 feet to intersect the South boundary of Parcel No. 2 as described in Instrument No. 94-17009 of said Official Records; thence Westerly along said Parcel No. 2 boundary, a more-or-less distance of 181 feet to the TRUE POINT OF BEGINNING.

PARCEL 4:

Commencing at the Northwest corner of Donation Land Claim No. 51 in Township 36 South, Range 2 West of the Willamette Meridian in Jackson County, Oregon; thence, along the West boundary of said Claim, South 0°47'40" West 715.58 feet to the true point of beginning; thence, to and along the South boundary of Parcel 1 described in deed recorded as No. 70-09040 of the Official Records of Jackson County, Oregon (as the same was found to be monumented), North 88°37'10" East (Record: North 88°40' East) 168.38 feet to a 3/4" iron pin; thence South 0°00'20" East 499.97 feet to a 3/4" iron pin located on the Southerly boundary of that tract described in Instrument recorded as No. 70-08661 of said Official Records; thence, along said Southerly tract boundary and the Southwesterly projection thereof, South 83°29'10" West (Record: South 83°33'30" West) 175.80 feet to a 3/4" iron pin located on the West boundary of Donation Land Claim No. 52, of said Township and Range; thence North 0°09'15" East 77.66 feet to the Northwest corner of said Claim No. 52; thence, along the West boundary of said Donation Land Claim No. 51, North 0°47'40" East, 438.24 feet to the true point of beginning.

RECEIVED BY OWRD

OCT 31 2014

SALEM, OR

4

G-17955

PARCEL 5:

Beginning at an iron pipe which bears South 72.90 feet and East 41.60 feet from the Northwest corner of Donation Land Claim No. 52 in Township 36 South, Range 2 West of the Willamette Meridian in Jackson County, Oregon, said iron pipe being on that certain boundary line established by Agreement recorded as No. 67-10177 of the Official Records of Jackson County, Oregon; thence South 0°36'05" East 563.42 feet to an iron pipe on that certain Boundary Line established by Agreement recorded as No. 67-10178, said Official Records; thence, along said second Boundary Line, South 84°17'20" West 50.33 feet (record 48.65 feet) to intersect the West line of said Claim No. 52; thence, along said Claim line, North 0°13'46" East 563.67 feet; thence, along the first described Boundary Line, North 83°33'30" East, 42.18 feet (record 36.93 feet) to the point of beginning.

PARCEL 6:

A perpetual easement and right-of-way for a roadway over, along and across a strip of land 30 feet in width, being 15 feet on either side of the following described center line thereof:

Commencing at the quarter corner which lies 1320.0 feet South of the Section corner common to Sections 20, 21, 28 and 29 in Township 36 South, Range 2 West of the Willamette Meridian in Jackson County, Oregon; thence South 53°54' West 15.00 feet to the true point of beginning; thence North 37°28'30" West 486.00 feet; thence North 64°56'30" West 651.25 feet; thence North 40°41' West 189.35 feet; thence North 2°57' West 524.55 feet, to a point which bears North 4.02 feet, and West 1066.2 feet from the section corner common to Sections 20, 21, 28 and 29, said Township and Range.

PARCEL 7:

A perpetual easement and right-of-way for a roadway over, along and across a strip of land 18 feet in width, being 9 feet on either side of the following described center line thereof:

Beginning at a point which bears North 4.02 feet and West 1066.2 feet from the Section corner common to Sections 20, 21, 28 and 29 in Township 36 South, Range 2 West of the Willamette Meridian in Jackson County, Oregon; thence North 0°04'30" East 628.65 feet, to an intersection with the Southerly line of Pacific Highway No. 99.

For Informational purposes only, the following is included:

- (Map No. 362W28, Tax Lot 2102, Account No. 1-094023-7, Code 6-04)
- (Map No. 362W28, Tax Lot 2100, Account No. 1-018842-8, Code 6-04)
- (Map No. 362W28, Tax Lot 4900, Account No. 1-092517-0, Code 6-04)
- (Map No. 362W28, Tax Lot 4900, Account No. 1-099673-6, Code 6-04)

RECEIVED BY OWRD

OCT 31 2014

SALEM, OR

5

G-17955

Attachment 3

Well Logs

Application for a Permit to Use Groundwater – Stallion Land Company LLC

RECEIVED

JACK 7480 3/15/2W-28

STATE OF OREGON WATER WELL REPORT (as required by ORS 537.765)

JUN 10 1986

WATER RESOURCES DEPT

(1) OWNER: Name DOUBLE DEE LUMBER Address POB 3517 City CENTRAL POINT State OR Zip 97502

(9) LOCATION OF WELL by legal description: County JACKSON Township 36 N or S, Range 2W E or W, WM. Section 28 Tax Lot 2800 Lot Block Subdivision Street Address of Well (or nearest address) 7111 BLACKWELL RD., CENTRAL POINT, OR.

(2) TYPE OF WORK: [X] New Well [] Deepen [] Recondition [] Abandon

(3) DRILL METHOD: [X] Rotary Air [] Rotary Mud [] Cable [] Other

(10) STATIC WATER LEVEL: 19 ft. below land surface. Date 6-4-86 Artesian pressure lb. per square inch. Date

(4) PROPOSED USE: [X] Domestic [] Community [] Industrial [] Irrigation [] Thermal [] Injection [] Other

(11) WELL LOG: Ground elevation

BORE HOLE CONSTRUCTION: Depth of Completed Well 50 ft. Special Standards date of approval

Table with columns: Material, From, To, WB?, SWL. Rows include SOIL, BROWN; CLAY, BROWN; CONGLOMERATE, SAND; GRAVEL, SMALL.

Table with columns: HOLE Diameter, SEAL Material, Amount sacks or pounds. Row: 0 to 23 CEMENT 0 to 23 6 SACK

How was seal placed? Method [] A [] B [X] C [] D [] E [] Other Backfill placed from ft. to ft. Material Gravel placed from ft. to ft. Size of gravel

(6) CASING/LINER: Table with columns: Diameter, From, To, Gauge, Steel, Plastic, Welded, Threaded. Row: Casing 6, 1, 39, 250, [X], [], [X], []

RECEIVED BY OWRD OCT 31 2014 SALEM, OR

Final location of shoe(s) 39

PERFORATIONS/SCREENS: Table with columns: From, To, Slot size, Number, Diameter, Tele/pipe size, Casing, Liner

Date started 6-4-86 Completed 6-4-86

(8) WELL TESTS: Minimum testing time is 1 hour. Table with columns: Pump, Bailer, Air, Yield gal/min, Pumping level, Drill stem at, Time. Row: 30, —, 4.5, 1 hr

(unbonded) Water Well Constructor Certification: I constructed this well in compliance with Oregon well construction standards. Signed Joaquin Medina Date 6-4-86

Temperature of water Depth Artesian Flow Found Was a water analysis done? [] Yes [] No Did any strata contain water not suitable for intended use? [] Salty [] Muddy [] Odor [] Color [] Other Depth of strata:

(bonded) Water Well Constructor Certification: I accept responsibility for construction of this well and its compliance with all Oregon water well standards. Signed Ronald J. Matkins Date 6-4-86 Company MARTINSON WELL DRILLING, CONG No.

G-17955

RECEIVED

JACK 7480 3/15/2W-28

STATE OF OREGON WATER WELL REPORT (as required by ORS 537.765)

JUN 10 1986

WATER RESOURCES DEPT

(1) OWNER: Name DOUBLE DEE LUMBER

Address POB 3517 City CENTRAL POINT State OR Zip 97502

(2) TYPE OF WORK: [X] New Well [] Deepen [] Recondition [] Abandon

(3) DRILL METHOD: [X] Rotary Air [] Rotary Mud [] Cable [] Other

(4) PROPOSED USE: [X] Domestic [] Community [] Industrial [] Irrigation

[] Thermal [] Injection [] Other

BORE HOLE CONSTRUCTION: Depth of Completed Well 50 ft.

Special Standards date of approval

Table with columns: HOLE Diameter, SEAL From, SEAL To, Material, Amount sacks or pounds. Row 1: 0, 23, 0, 23, 6 SACK

How was seal placed? Method [] A [] B [X] C [] D [] E

[] Other

Backfill placed from ft. to ft. Material

Gravel placed from ft. to ft. Size of gravel

(6) CASING/LINER: Diameter From To Gauge Steel Plastic Welded Threaded

Table for casing/liner with columns: Diameter, From, To, Gauge, Steel, Plastic, Welded, Threaded. Row 1: 6, 1, 39, 250, [X], [], [X], []

Final location of shoe(s) 39

PERFORATIONS/SCREENS: [] Perforations [] Screens

Method Type Material

Table for perforations/screens with columns: From, To, Slot size, Number, Diameter, Tele/pipe size, Casing, Liner

(8) WELL TESTS: Minimum testing time is 1 hour

[] Pump [] Boiler [X] Air [] Flowing Artesian

Yield gal/min Pumping level Driftstem at Time 1/4 hr

Table for well tests with columns: Yield gal/min, Pumping level, Driftstem at, Time 1/4 hr. Row 1: 30, —, 75, 1 hr

Temperature of water Depth Artesian Flow Found

Was a water analysis done? [] Yes [] No

Did any strata contain water not suitable for intended use? [] Too little

[] Salty [] Muddy [] Odor [] Color [] Other

Depth of strata:

(9) LOCATION OF WELL by legal description:

County JACKSON Latitude Longitude

Township 36 N or S, Range 2W E or W, WM.

Section 28 Block Subdivision

Tax Lot 2000 Lot Block Subdivision

Street Address of Well (or nearest address) 7111 BLACKWELL RD., CENTRAL POINT, OR.

(10) STATIC WATER LEVEL: 19 ft. below land surface. Date 6-4-86

Artesian pressure lb. per square inch. Date

(11) WELL LOG: Ground elevation

Large table for well log with columns: Material, From, To, WB?, SWL. Rows include SOIL, BROWN; CLAY, BROWN; CONGLOMERATE, SAND; GRAVEL, SMALL.

RECEIVED SEP 10 2015 OWRD

Date started 6-4-86 Completed 6-4-86

(unbonded) Water Well Constructor Certification:

I constructed this well in compliance with Oregon well construction standards. Materials used and information reported above are true to my best knowledge and belief.

Signed Joaquin Medina Date 6-4-86

(bonded) Water Well Constructor Certification:

I accept responsibility for construction of this well and its compliance with all Oregon water well standards. This report is true to the best of my knowledge and belief.

Signed Ronald J. Martins Date 6-4-86

Company MARTINSON WELL DRILLING, CENG No.

C17955

(1) LAND OWNER Owner Well I.D. _____
First Name _____ Last Name _____
Company STALLION LAND COMPANY LLC
Address PQ BOX 3667
City CENTRAL POINT State OR Zip 97502

(2) TYPE OF WORK New Well Deepening Conversion
 Alteration (complete 2a & 10) Abandonment (complete 5a)

(2a) PRE-ALTERATION
Dia + From To Gauge Stil Plstc Wld Thrd
Casing: _____
Material From To Amt sacks/lbs
Seal: _____

(3) DRILL METHOD
 Rotary Air Rotary Mud Cable Auger Cable Mud
 Reverse Rotary Other _____

(4) PROPOSED USE Domestic Irrigation Community
 Industrial/ Commercial Livestock Dewatering
 Thermal Injection Other _____

(5) BORE HOLE CONSTRUCTION Special Standard (Attach copy)
Depth of Completed Well 80.00 ft.

BORE HOLE

Dia	From	To	Material	SEAL From	To	Amt	sacks/lbs
10	0	18	Bentonite Chips	0	18	30	S
6	18	80				Calculated	8
						Calculated	

How was seal placed: Method A B C D E
 Other DRY POURED
Backfill placed from _____ ft. to _____ ft. Material _____
Filter pack from _____ ft. to _____ ft. Material _____ Size _____
Explosives used: Yes Type _____ Amount _____

(5a) ABANDONMENT USING UNHYDRATED BENTONITE
Proposed Amount _____ Actual Amount _____

(6) CASING/LINER
Casing Liner Dia + From To Gauge Stil Plstc Wld Thrd
 6 2 58 250
Shoe Inside Outside Other Location of shoe(s) 58
Temp casing Yes Dia _____ From _____ To _____

(7) PERFORATIONS/SCREENS

Perf/Screen	Casing/Screen	Screen Dia	From	To	Scrns/slot width	Slot length	# of slots	Tel/pipe size

(8) WELL TESTS: Minimum testing time is 1 hour
 Pump Bailer Air Flowing Artesian
Yield gal/min 22 Drawdown 28.8 Drill stem/Pump depth 80 Duration (hr) 4

Temperature 55 °F Lab analysis Yes By _____
Water quality concerns? Yes (describe below) TDS amount 312 ppm
From _____ To _____ Description _____ Amount _____ Units _____

(9) LOCATION OF WELL (legal description)
County JACKSON Twp 36.00 S N/S Range 2.00 W E/W WM
Sec 28 1/4 of the _____ 1/4 Tax Lot 2100
Tax Map Number _____ Lot _____
Lat _____ " or 42.41438000 DMS or DD
Long _____ " or -122.95203000 DMS or DD
 Street address of well Nearest address
0 BLACKWELL RD. CENTRAL POINT, OR 97502

(10) STATIC WATER LEVEL

Existing Well / Pre-Alteration	Date	SWL(psi)	+ SWL(ft)
Completed Well	<u>5/13/2015</u>		<u>25</u>

Flowing Artesian? Dry Hole?

WATER BEARING ZONES Depth water was first found 60.00

SWL Date	From	To	Est Flow	SWL(psi)	+ SWL(ft)
<u>5/13/2015</u>	<u>60</u>	<u>80</u>	<u>21</u>		<u>25</u>

(11) WELL LOG

Material	From	To	Ground Elevation
TIGHT BROWN CLAY SMALL GRAVEL	0	22	
SMALL GRAVEL BROWN CLAY COURSE SANI	22	54	
TAN CLAY SMALL GRV L FINE TO COURSE SA	54	80	

RECEIVED
SEP 10 2015
OWRC

Date Started 6/3/2015 Completed 6/3/2015
(unbonded) Water Well Constructor Certification
I certify that the work I performed on the construction, deepening, alteration, or abandonment of this well is in compliance with Oregon water supply well construction standards. Materials used and information reported above are true to the best of my knowledge and belief.
License Number 1945 Date 7/8/2015
Signed JUSTIN SPLIETHOF (E-filed)

(bonded) Water Well Constructor Certification
I accept responsibility for the construction, deepening, alteration, or abandonment work performed on this well during the construction dates reported above. All work performed during this time is in compliance with Oregon water supply well construction standards. This report is true to the best of my knowledge and belief.
License Number 1835 Date 7/8/2015
Signed KEVIN D GILL (E-filed)
Contact Info (optional) _____

STATE OF OREGON
 WATER SUPPLY WELL REPORT
 (as required by ORS 537.765 & OAR 690-205-0210)

JACK 62245
 7/14/2015

WELL I.D. LABEL# 118365
 START CARD # 1026929
 ORIGINAL LOG #

(1) LAND OWNER
 Owner Well I.D. _____
 First Name _____ Last Name _____
 Company STALLION LAND COMPANY LLC
 Address PO BOX 3667
 City CENTRAL POINT State OR Zip 97502

(2) TYPE OF WORK New Well Deepening Conversion
 Alteration (complete 2a & 10) Abandonment (complete 5a)

(2a) PRE-ALTERATION
 Dia + From To Gauge Stl Plstc Wld Thrd
 Casing: _____
 Material From To Amt sacks/lbs
 Seal: _____

(3) DRILL METHOD
 Rotary Air Rotary Mud Cable Auger Cable Mud
 Reverse Rotary Other _____

(4) PROPOSED USE Domestic Irrigation Community
 Industrial/ Commercial Livestock Dewatering
 Thermal Injection Other _____

(5) BORE HOLE CONSTRUCTION Special Standard (Attach copy)
 Depth of Completed Well 80.00 ft.
 BORE HOLE SEAL

Dia	From	To	Material	From	To	Amt	sacks/lbs
10	0	18	Bentonite Chips	0	18	10	5
6	18	80				8	
						Calculated	

How was seal placed: Method A B C D E
 Other DRY POURED
 Backfill placed from _____ ft. to _____ ft. Material _____
 Filter pack from _____ ft. to _____ ft. Material _____ Size _____
 Explosives used: Yes Type _____ Amount _____

(5a) ABANDONMENT USING UNHYDRATED BENTONITE
 Proposed Amount _____ Actual Amount _____

(6) CASING/LINER

Casing Liner	Dia	+	From	To	Gauge	Stl	Plstc	Wld	Thrd
<input checked="" type="checkbox"/>	6	<input checked="" type="checkbox"/>	2	58	250	<input checked="" type="checkbox"/>	<input type="checkbox"/>	<input checked="" type="checkbox"/>	<input type="checkbox"/>

 Shoe Inside Outside Other Location of shoe(s) 58
 Temp casing Yes Dia _____ From _____ To _____

(7) PERFORATIONS/SCREENS
 Perforations Method AIR / HOLTE
 Screens Type _____ Material _____

Perf	Casing/Screen	Screen Liner	Dia	From	To	Slot width	Slot length	# of slots	Teel/pipe size
			6	48	58	.188	1	240	

(8) WELL TESTS: Minimum testing time is 1 hour
 Pump Bailor Air Flowing Artesian

Yield gal/min	Drawdown	Drill stem/pump depth	Duration (hr)
8		80	1

 Temperature 57 °F Lab analysis Yes By _____
 Water quality concerns? Yes (describe below) TDS amount 480 ppm

From	To	Description	Amount	Units

(9) LOCATION OF WELL (legal description)
 County JACKSON Twp 36 00 S N/S Range 2 00 W EAV WM
 Sec 28 NE 1/4 of the NW 1/4 Tax Lot 2100
 Tax Map Number _____ Lot _____
 Lat _____ or _____ DMS or DD
 Long _____ or _____ DMS or DD
 Street address of well Nearest address
 0 BLACKWELL RD CENTRAL POINT, OR 97502

(10) STATIC WATER LEVEL

Existing Well / Pre-Alteration Completed Well	Date	SWL (psi)	+ SWL (ft)
	6/24/2015		22

 Flowing Artesian? Dry Hole?
 WATER BEARING ZONES Depth water was first found -48 00

SWL Date	From	To	Est Flow	SWL (psi)	+ SWL (ft)
6/24/2015	-48	58	8		22

(11) WELL LOG

Material	From	To	Ground Elevation
DARK BROWN CLAY & COBBLES	0	3	
BROWN CLAY COURSE SAND	3	13	
BROWN CLAY WITH MED & LG GRAVEL	13	22	
DK BRWN CLAY W/MIXED GRAVL & CR	22	55	
TAN CLAY & MIXED GRAVEL	55	59	
ORANGE/TANNISH CLAY	59	72	
GREY CLAYSTONE MED HARD	72	77	
BROWN CLAYSTONE SOFT	77	79	
GREY CLAYSTONE MED HARD	79	80	

 Date Started 6/24/2015 Completed 6/24/2015

(unbonded) Water Well Constructor Certification
 I certify that the work I performed on the construction, deepening, alteration, or abandonment of this well is in compliance with Oregon water supply well construction standards. Materials used and information reported above are true to the best of my knowledge and belief.
 License Number _____ Date _____
 Signed _____

(bonded) Water Well Constructor Certification
 I accept responsibility for the construction, deepening, alteration, or abandonment work performed on this well during the construction dates reported above. All work performed during this time is in compliance with Oregon water supply well construction standards. This report is true to the best of my knowledge and belief.
 License Number 1835 Date 7/14/2015
 Signed KEVIN D GILL (E-filed)
 Contact Info (optional) CI OUSER DRILLING INC

STATE OF OREGON
 WATER SUPPLY WELL REPORT
 (as required by ORS 537.765 & OAR 690-205-0210)

JACK 62241

WELL I.D. LABEL# L118360

START CARD # 1026669

ORIGINAL LOG #

7/8/2015

(1) LAND OWNER
 Owner Well I.D. _____
 First Name _____ Last Name _____
 Company STALLION LAND COMPANY LLC
 Address PO BOX 3667
 City CENTRAL POINT State OR Zip 97502

(2) TYPE OF WORK New Well Deepening Conversion
 Alteration (complete 2a & 10) Abandonment (complete 5a)

(2a) PRE-ALTERATION
 Dia + From To Gauge Stil Plstc Wld Thrd
 Casing: _____
 Material From To Amt sacks/lbs
 Seal: _____

(3) DRILL METHOD
 Rotary Air Rotary Mud Cable Auger Cable Mud
 Reverse Rotary Other _____

(4) PROPOSED USE Domestic Irrigation Community
 Industrial/ Commercial Livestock Dewatering
 Thermal Injection Other _____

(5) BORE HOLE CONSTRUCTION Special Standard (Attach copy)
 Depth of Completed Well 68.00 ft.

BORE HOLE			SEAL			
Dia	From	To	Material	From	To	Amt sacks/lbs
10	0	20	Bentonite Chips	0	20	14 S
6	20	68			Calculated	9
					Calculated	

How was seal placed: Method A B C D E
 Other DRY Poured
 Backfill placed from _____ ft. to _____ ft. Material _____
 Filter pack from _____ ft. to _____ ft. Material _____ Size _____
 Explosives used: Yes Type _____ Amount _____

(5a) ABANDONMENT USING UNHYDRATED BENTONITE
 Proposed Amount _____ Actual Amount _____

(6) CASING/LINER
 Casing Liner Dia + From To Gauge Stil Plstc Wld Thrd

<input checked="" type="checkbox"/>	<input type="checkbox"/>	6	<input checked="" type="checkbox"/>	2	58	250	<input checked="" type="checkbox"/>	<input type="checkbox"/>	<input type="checkbox"/>	<input checked="" type="checkbox"/>	<input type="checkbox"/>
-------------------------------------	--------------------------	---	-------------------------------------	---	----	-----	-------------------------------------	--------------------------	--------------------------	-------------------------------------	--------------------------

 Shoe Inside Outside Other Location of shoe(s) 58
 Temp casing Yes Dia _____ From _____ To _____

(7) PERFORATIONS/SCREENS
 Perforations Method _____
 Screens Type _____ Material _____

Perf/Screen	Casing/Liner Dia	From	To	Scm/slot width	Slot length	# of slots	Tele/pipe size

(8) WELL TESTS: Minimum testing time is 1 hour
 Pump Bailer Air Flowing Artesian

Yield gal/min	Drawdown	Drill stem/Pump depth	Duration (hr)
15		68	1

 Temperature 54 °F Lab analysis Yes By _____
 Water quality concerns? Yes (describe below) TDS amount 580 ppm

From	To	Description	Amount	Units

(9) LOCATION OF WELL (legal description)
 County JACKSON Twp 36.00 S N/S Range 2.00 W E/W WM
 Sec 28 NW 1/4 of the NW 1/4 Tax Lot 2100
 Tax Map Number _____ Lot _____
 Lat _____ " or 42.41535000 DMS or DD
 Long _____ " or -122.95333000 DMS or DD
 Street address of well Nearest address

0 BLACKWELL RD. CENTRAL POINT, OR 97502

(10) STATIC WATER LEVEL

Existing Well / Pre-Alteration Completed Well	Date	SWL(psi)	+ SWL(ft)
	<u>6/5/2015</u>		<u>25</u>

Flowing Artesian? Dry Hole?

WATER BEARING ZONES Depth water was first found 46.00

SWL Date	From	To	Est Flow	SWL(psi)	+ SWL(ft)
<u>6/5/2015</u>	<u>46</u>	<u>60</u>	<u>15</u>		<u>25</u>

(11) WELL LOG

Material	From	To
SANDY CLAY GRAVEL	0	3
GRAVEL CLAY COURSE SAND	3	46
GRAVEL COURSE SAND	46	68

RECEIVED
SEP 10 2015
OWRD

Date Started 6/5/2015 Completed 6/5/2015

(unbonded) Water Well Constructor Certification
 I certify that the work I performed on the construction, deepening, alteration, or abandonment of this well is in compliance with Oregon water supply well construction standards. Materials used and information reported above are true to the best of my knowledge and belief.
 License Number 1686 Date 6/24/2015

Signed TADD K MOORE (E-filed)

(bonded) Water Well Constructor Certification
 I accept responsibility for the construction, deepening, alteration, or abandonment work performed on this well during the construction dates reported above. All work performed during this time is in compliance with Oregon water supply well construction standards. This report is true to the best of my knowledge and belief.
 License Number 1835 Date 7/8/2015

Signed KEVIN D GILL (E-filed)
 Contact Info (optional) CLOUSER DRILLING INC

617955