

**RECEIVED**  
 SEP 10 2015  
 OWRD

# Application for a Permit to Use Groundwater Water Right in the Name of Stallion Land Company, LLC

Township 36 South, Range 2 West (W.M.)

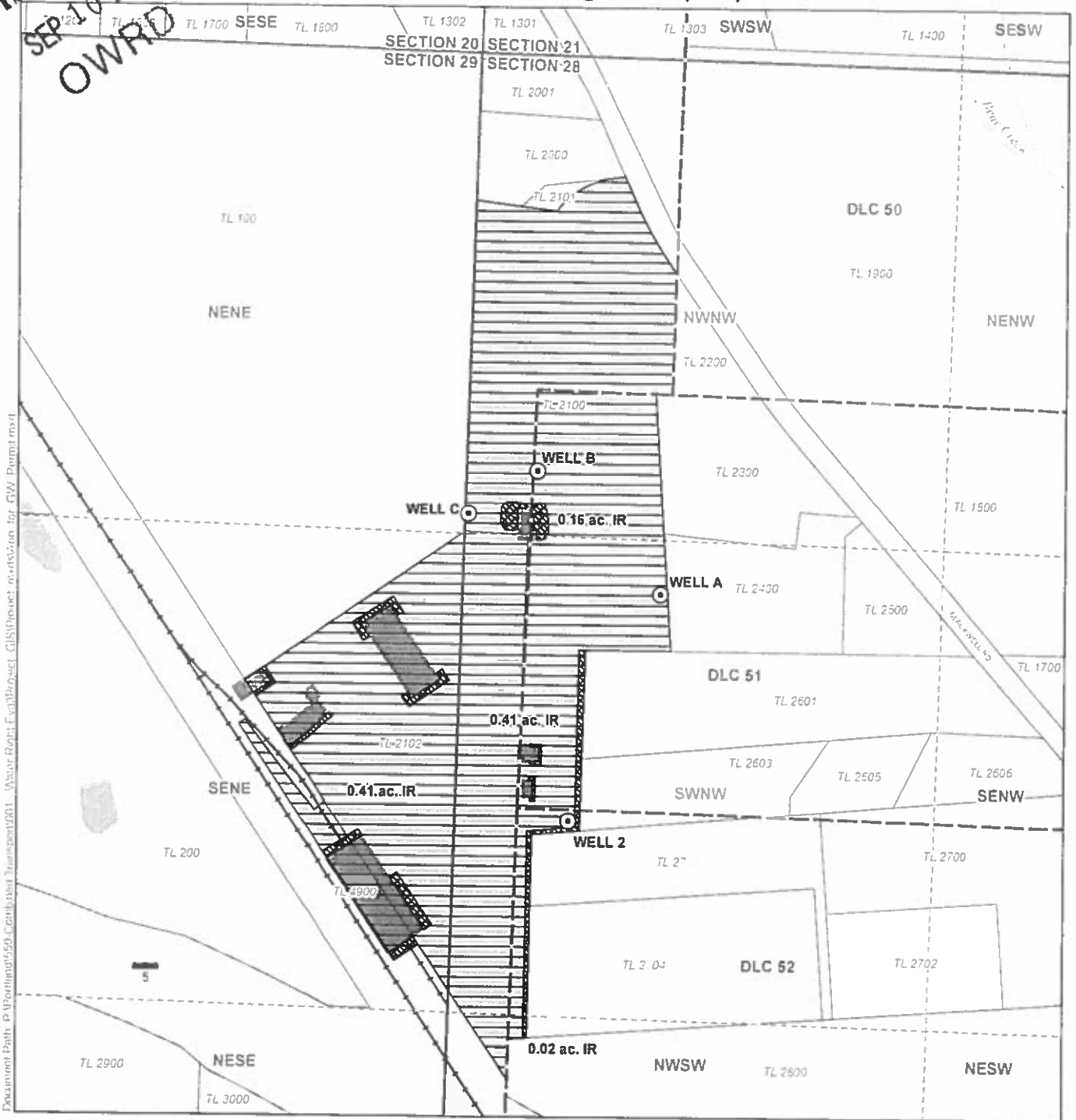

Document Path: P:\Portland\450-Corral-Dwell\Towns36S2W\GIS\Project\acrt\stallion\_for\_GW\_Permit.mxd

**LEGEND**

- Proposed Point of Appropriation (POA)
- Buildings
- ▭ Proposed Place of Use (POU)
- ▭ Tax Lots
- ▭ Commercial Use
- ▭ Railroads
- ▨ Landscape Irrigation (IR)
- ▭ Watercourse
- ▭ All Other Features
- ▭ Waterbody
- ▭ Donation Land Claim (DLC)

**POA LOCATION DESCRIPTIONS**

- Well A (JACK 62240)**  
 Located 1,475 feet South and 550 feet East from the NW corner of Section 28, Township 36 South, Range 2 West (W.M.)
- Well B (JACK 62241)**  
 Located 1,150 feet South and 200 feet East from the NW corner of Section 28, Township 36 South, Range 2 West (W.M.)
- Well C (JACK 62245)**  
 Located 1,270 feet South and 10 feet East from the NW corner of Section 28, Township 36 South, Range 2 West (W.M.)
- Well 2 (JACK 7480)**  
 Located 2,110 feet South and 315 feet East from the NW corner of Section 28, Township 36 South, Range 2 West (W.M.)

**Disclaimer**

This map was prepared for the purpose of identifying the location of a water right only and it is not intended to provide legal dimensions or location of property ownership lines

**Map Notes**

Date: September 10, 2015  
 Data Sources: Jackson Co GIS OWRD  
 US BLM, USGS, OIGC, ESRI  
 Prepared By: GSI Water Solutions, Inc.

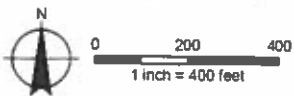

617955